2 CENTS PAY NO MORE!

Chicago Daily Tribune

THE WORLD'S GREATEST NEWSPAPER

FINAL

VOLUME XCIV.—NO. 245 C [REG. U. S. PAT. OFFICE. COPYRIGHT 1935 BY THE CHICAGO TRIBUNE.] SATURDAY, OCTOBER 12, 1935.—36 PAGES THIS PAPER CONSISTS OF TWO SECTIONS—SECTION ONE * PRICE TWO CENTS IN CHICAGO AND SUBURBS ELSEWHERE THREE CENTS

OPEN NEW DRIVE ON ETHIOPIA

MILK STRIKERS HOPE TO SETTLE DISPUTE TODAY

Seek Bundesen's Aid as Mediator.

In the face of denials by Chicago milk dealers that any negotiations are on foot, leaders of the striking dairy farmers of Illinois and Wisconsin declared after an all day meeting in Elgin yesterday that a "definite program" to end the milk warfare is nearly completed.

A statement issued by Warren Landers, chairman of the organizing committee of the strikers, and Robert F. Marcotte, chairman of the negotiating committee, said:

"We are working on a definite program which we hope will end the withholding of milk in the Chicago area within a short time."

Announce Conference for Today.

Pressed further, some of the strike leaders assured crowds of farmers who jammed the corridors of the Elgin Labor temple, where the meeting was held, that a conference had been arranged for today with Dr. Herman N. Bundesen, president of the Chicago board of health, who they hope will serve as a go-between in negotiations with the milk dealers.

This, however, was flatly denied by Paul Potter, executive secretary of the Associated Milk Dealers, Inc., of Chicago, who declared that his organization was not negotiating with the strikers and did not intend to do so. Potter's association represents 115 dealers in Cook county.

Although strike leaders refused to be quoted, it was understood that their program included a truce period of from 20 to 60 days, a flat price of $1.65 a hundred pounds [3.5 cents a quart] for their milk during that period; and a final solution involving the sale of all milk on a fluid basis.

Lowest Figure Offered So Far.

The $1.65 price is the lowest yet mentioned by the strikers as acceptable, and is the same as that offered by the Borden-Wieland company at its plants in Hebron and Woodstock. The strikers first declared they would refuse all negotiations until a flat price of $2.50 a hundred pounds [5.3 cents a quart] was offered. On Thursday they agreed to accept $1.75 [3.7 cents a quart].

Strike leaders denied that any of their group had accepted the Borden-Wieland offer, but officials of the Pure Milk association, marketing agency for some 18,000 farmers, which is opposing the strike, declared that 115 farmers had signed contracts for that price. Since Oct. 3, the PMA members have been paid $1.75 a hundred pounds for all the milk they could get through the strikers' picket lines on the highways.

Milk Destruction Continues.

During the day scattered reports of violence and milk destruction came from the dairy districts, although county sherifs and state police were on all highways to maintain peace.

At Hebron, in McHenry county, nearly 6,000 gallons of milk stored in a warehouse was spoiled by the pouring of kerosene into its containers.

Two dumpings of shipments from Wisconsin took place in Lake county just south of the state line. On highway 42, near Winthrop Harbor, pickets stopped a shipment of 1,500 gallons bound for the Bowman company in Chicago and dumped the milk.

Another shipment of two truckloads was halted on highway 45, near Antioch, and also dumped. In both cases the trucks had been escorted to the state line by Wisconsin deputy sherifs, then proceeded south in Lake county without guards.

Seven strikers were arrested near Harvard when they tried to interfere with a shipment of milk being brought into the Bowman plant of that city.

Declares Strike on Wane.

Don Geyer, general manager of the Pure Milk association, declared that the strike is definitly on the wane, but his assertions met with hot denials from the strike leaders.

Conflicting statements also came as to the amount of milk being withheld from the Chicago market by the strike. Officials of the Associated Milk Dealers of Chicago declared that the city is getting 70 per cent of its normal supply.

In Elgin Robert Mather, one of the "high command" of the striking element, declared that 80 per cent of the normal supply is being withheld in Kane, Boone, McHenry, and Lake counties.

Dr. Bundesen said figures from his fifty inspectors in the field indicated that the city was getting from 55 to 60 per cent of the normal supply.

NEWS SUMMARY of The Tribune

[And Historical Scrap Book.]

Saturday, October 12, 1935.

THE AFRICAN WAR.

An Italian army of 110,000 men pushes slowly southward toward heart of Ethiopia. Page 1.

League of nations lifts arms embargo against Ethiopia; bans war supplies for Italy. Page 1.

Gen. Tecle Hawariata, Ethiopian delegate to league, gets permission from king to lead own army against Italians. Page 2.

Cash demanded from Italy for purchases of American goods. Page 2

Italy claims son-in-law of Ethiopian emperor deserts to Italy with thousands of troops. Page 3.

British parliament summoned to enact war measures. Page 3.

France prepares for trouble by huge Italian population in African colony of Tunis. Page 3.

LOCAL.

Cab driver's damaging story pins Bauer murder on Zenge; battle of alienists indicated. Page 1.

Striking dairy farmers declare definite program to end milk warfare is nearly completed. Page 1.

Waaaah! And the 10,000th baby becomes Master Georgius Franciscus O'Dowd. Page 1.

Police get a bit of horse sense from hungry pigeons and race followers get free ride. Page 1.

Four pedestrians die of injuries incurred in trafic, one the victim of a hit-run driver. Page 4.

WPA grants of $28,188,554 for 145 more Illinois projects approved by President Roosevelt. Page 5.

How fear drove Kidnaper Verne Sankey to hang himself is told in a new G-men story. Page 10.

Radio programs. Page 20.

Death notices, obituaries. Page 20.

News of society. Page 21.

Motion picture review. Page 21.

DOMESTIC.

Conservative-liberal rift in Republican party manifests self in alignment of New York leaders for presidential candidates. Page 6.

Illinois manufacturers oppose special session of legislature; Horner plans call for Oct. 22. Page 10.

Mother confesses pact to drown 2 daughters; stepfather, slayer, hangs self in jail. Page 19.

Trial of two on charges of kidnaping Mrs. Alice Stoll expected to go to jury today. Page 19.

WASHINGTON.

Democrats are charged with juggling figures to interpret national debt favorably. Page 11.

Prof. Tugwell's experimental farm gets 5½ million dollar housing project. Page 11.

FOREIGN.

Former Greek king plans return to throne in November. Page 12.

High Japanese army officer attacks British plan to aid China and criticizes London finance mission. Page 17.

SPORTS.

Reveal fourteen Ohio State football players on state pay roll. Page 25.

Wisconsin faces Notre Dame with gloomy outlook. Page 25.

Thirty thousand Iowans await victory over Colgate. Page 25.

Open game expected when Illinois meets Trojans today. Page 25.

Michigan has nothing but its scrapbook to oppose Indiana. Page 25.

Belmont's $93,400 Futurity attracts field of 21 today. Page 25.

Western State eleven to clash with Maroons today. Page 26.

Purdue seeks second victory over Fordham today. Page 27.

EDITORIALS.

The Federal Cheka; Hot Potatoes and Sweet Patooties; Where the Capital Ought to Be. Page 14.

BOOKS.

John Hodgdon Bradley writes dramatic "Autobiography of Earth"; new books help celebrate Mark Twain centennial. Page 16.

Many notables at New York première of "Porgy and Bess." Page 16.

FINANCE, COMMERCE.

Stock market continues advance on prospects for inflation. Page 29.

Full agreement on Middle West Utilities plan expected today. Page 29.

Atlas-Lehman group will buy Radio-Keith-Orpheum control. Page 29.

Week's freight trafic increases 12.1 per cent. Page 29.

Sanitary board's refunding plan wins 88.5 per cent assent. Page 29.

Chicago groups study social security act for Illinois. Page 30.

Wheat prices sag despite war news and inflation talk. Page 31.

Want Ad index. Page 32.

Average net paid circulation
SEPTEMBER, 1935
THE CHICAGO TRIBUNE
DAILY in excess of 800,000

DRIVER'S STORY OF BAUER PLOT ACCUSES ZENGE

Alienists to Battle in Murder Trial.

BY PHILIP KINSLEY.

(Pictures on back page.)

Mandeville Zenge's mental condition at the time he planned and executed his mutilation murder of Dr. Walter J. Bauer, his successful rival for the affections of Louise Schaffer Bauer, will become the chief battleground in the trial of the young Missouri farmer-carpenter next week. The land of shadows and impulsions where even science falters will be invaded by alienists for both state and defense, it was clearly indicated last night.

With the state's case practically completed yesterday through the testimony of William Leinnert, taxicab driver who made a friend and confidant of the 26 year old farmer in a strange city and then put the police on his trail and aided in drawing the net around him, the main defense strategy is to be centered in the showing of some type of insanity under which Zenge labored for weeks last summer.

State to Close Case Monday.

The state will close its case Monday after the testimony of Mrs. Bauer, which, while awaited as a spectacle of deep human interest, can hardly change the aspect of the case now. Leinnert's story, which at least makes a manslaughter verdict probable, has been corroborated in detail, and this job will be concluded early Monday.

Dr. Harold S. Hulbert, alienist who testified as an expert in the Loeb-Leopold case, sat at the defense table during yesterday's session of the trial in the Criminal court of Judge Cornelius J. Harrington. He remarked on the great change that had come over Zenge since the first days of his confinement and his appearance in court now, with jaunty step and wave of his hand to his mother and father.

Battle of Alienists in Offing.

Dr. Harry Hoffman, head of the Criminal court behavior clinic, who has studied thousands of prisoners in the county jail, is on hand to aid the prosecution. The law considers Zenge sane and the burden of proving him otherwise rests with the defense.

Zenge's attorneys expect to call in two more alienists, they said yesterday. One of these is Dr. Franz Alexander, psychoanalyst, formerly of Berlin, former lecturer at the University of Chicago, and author of several books on this science and its relation to crime. He is to have a talk with Zenge Tuesday or Wednesday.

If the defense makes a showing of strength on this issue the state will call in Dr. H. Douglas Singer and Dr. Francis Gerty. Thus the battle of the alienists will be on, something which has not been seen in Chicago for a decade.

Zenge Hears Friend's Betrayal.

The night and day of the murder—July 31 last—must have stretched into an eternity yesterday for the tight lipped, pale defendant, Zenge, as he listened to testimony all day, the broad picture of the plot drawn by his faithless friend, the cab driver, Leinnert, and the details in corroboration sketched in by witness after witness.

Zenge's own acts, seen by him now in retrospect through the eyes of others, must have seemed like a dream to this youth as he heard the story. There are gaps which he alone can fill, but there is enough, in the opinion of the prosecution, to make a complete case against him.

Foresee Fight on Intent to Kill.

A part of Zenge's probable defense came from the lips of Leinnert, who in his racy, slangy style declared Zenge had told him that he had cut Dr. Bauer, the Kirksville, Mo., chemistry professor, but had not intended to kill him. Zenge blamed Bauer's death on hospital physicians who attended the dying man, Leinnert said.

Court was adjourned at 4 p. m. until Monday morning after several witnesses had corroborated Leinnert's testimony, which took most of the morning session.

With the state closing its case Monday with the testimony of the girl who played Becky Thatcher to Zenge's childhood days and young manhood and later walked out of this romance to become the wife of Dr. Bauer, motions for dismissal will be argued. The defense will seek to end

[Continued on page 8, column 1.]

HAD THE NEW DEALERS HAD THEIR WAY

Copyright, 1935, by Chicago Tribune

Waaaah! And the 10,000th Baby Is Named

BY MARCIA WINN.

(Picture on back page.)

A small blonde nurse at the Lewis Memorial Maternity hospital, 3001 South Michigan avenue, looked down yesterday at a nameless baby in her arms.

The nameless baby opened his small blue eyes and contorted his features into what the crowd of admirers immediately declared to be a smile.

"Why, look! He smiled! And he's only five days old."

"Yeah," the nurse returned proudly. "I guess he's a natural."

He's George Francis O'Dowd.

With this brief preliminary the young son of Albert and Kathleen O'Dowd, 5421 South Homan avenue, was ushered to the threshold of the Little Sisters of Providence chapel on the second floor of the hospital where, at the hands of George Cardinal Mundelein, he became George Francis O'Dowd, possessor of $1,000, one new black baby carriage, two scholarships and one six months' diaper service.

George Francis, you see, was the 10,000th baby to be born in the Lewis Memorial hospital, founded in 1931 by Francis J. Lewis, wealthy roofing manufacturer, and dedicated to Cardinal Mundelein. Consequently a composite of the Christian names of the cardinal and the philanthropist, were chosen to be his.

The christening service was short, but not simple, due more to the interruptions of young Mr. O'Dowd than to the service itself.

Cardinal Richly Robed.

Cardinal Mundelein, divested of his scarlet mizetta, was arrayed in the rich purple vestments of the penitential sacrament, for the first part of the Catholic baptismal service, the absolution from original sin.

Then, robed in the gorgeous gold and white brocaded cope of feast days [yesterday was the first universal observance of the feast of the Divine Maternity, decreed in 1931], he received the child.

"Georgius Franciscus," he intoned, while six acolytes in white lace and scarlet, and six priests in white lace and black, stood near.

"Waaaaah!" wailed Georgius Franciscus.

Cardinal Mundelein, unperturbed, went on . . . ". . . in the name of the Father, of the Son and of the Holy Ghost."

Mayor Kelly put a hand on the baby's shoulder. Mrs. Kelly put a hand on the other shoulder. They are the child's godparents. "Waaaah!" came from Georgius Franciscus. Mrs. Kelly leaned over, deftly rearranged the trailing christening dress, her own gift to the baby. And Georgius was quiet.

The ceremony over, the entourage proceeded to the eighth floor where Georgius Franciscus' mother lay, flushing to the roots of her hair as the cardinal spoke to her.

The nurse laid the child in her arms. Flashes from photographers' bulbs filled the room. Then the nurse took the baby away. Mrs. O'Dowd looked sadly after him. "I wanted to see the lace on his dress," she said.

As the baby passed through the door, Cardinal Mundelein took one last look at his namesake.

"Better looking baby than I ever was," he said cheerfully, his face curving into a wide smile.

And, for once, Georgius Franciscus made no reply.

THE WEATHER

SATURDAY, OCTOBER 12, 1935.

Sunrise, 5:59; sunset, 5:14. Moon rises at 5:13 p. m. today. Venus is a morning star; Jupiter and Mars are evening stars; Saturn is a luminary visible throughout the night.

Chicago and vicinity—Generally fair, warmer Saturday; Sunday unsettled, showers by afternoon or night; moderate southerly winds Saturday.

Illinois—Generally fair, rising temperature in central and north Saturday; Sunday unsettled, possibly showers in central and north.

TRIBUNE BAROMETER.

TEMPERATURES IN CHICAGO

MAXIMUM, 2 P. M. 53
MINIMUM, 3 A. M. 46

3 a. m....46	Noon 50	8 p. m....49
4 a. m....46	1 p. m....50	9 p. m....49
5 a. m....46	2 p. m....53	Unofficial—
6 a. m....46	3 p. m....52	10 p. m....48
7 a. m....47	4 p. m....51	11 p. m....48
8 a. m....47	5 p. m....50	Midnight ..48
9 a. m....47	6 p. m....49	1 a. m....47
10 a. m....48	7 p. m....49	2 a. m....47
11 a. m....50		

For 24 hours ended 7 p. m. Oct. 11:

Mean temperature, 49; normal, 56; deficiency for October, 115 degrees; excess since Jan. 1, 116 degrees.

Precipitation, trace; deficiency for October, .36 of an inch; total since Jan. 1, 31.77 inches; excess since Jan. 1, 4.91 inches.

Highest wind velocity, 10 miles an hour, from the southeast at 9:55 a. m.

Barometer, 7 a. m., 30.25; 7 p. m., 30.23.

October 12, 1934:

Maximum temperature, 62; minimum, 54; mean, 58; clear.

[Official weather table on page 19.]

Burglars Steal 3 Suits from Prof. Ernest Lane

Burglars, who entered through a bedroom window of the apartment of Dr. Ernest Preston Lane, 1209 East 60th street, professor of mathematics at the University of Chicago, stole three suits of clothing and $15 last night.

Tony's Birds Prove to Be Stool Pigeons

For about a week Tony Ballou has had the reputation of being a kindly man.

Each afternoon Tony, who is 42 years old and lives at 5535 Lexington street, has been strolling up and down in front of 302 Plymouth court feeding corn to the pigeons. Now pigeons are no chumps, and before long Tony had a clientèle comprising a sizable percentage of all the pigeons in Chicago.

Then somebody began to notice that Tony started his pigeon feeding just about the time of the first race at the horse tracks and signed off about the time the last race is ordinarily over. Suspicion raised its ugly head.

Yesterday Sergt. Frank O'Sullivan led a police squad to 302 Plymouth court. Tony, revealing his true business as a lookout for a handbook, ran inside to warn the boys—but too late. The policemen followed, arresting Tony and two others.

"To think," mourned Tony, "I fed them pigeons ten pounds of corn a day—and that runs into money."

Tony was hustled into the squad car, and as it pulled away from the curb there came the last straw to crush Tony's spirit.

A woman was feeding his pigeons peanuts.

U. S. PRISONER ESCAPES AFTER HIS CONVICTION

(Picture on back page.)

James Ward, 34 years old, a prisoner awaiting transportation to the federal penitentiary at Leavenworth, Kas., escaped from the United States marshal's lockup on the eighth floor of the United States courthouse late last night. Ward had been found guilty of impersonating a federal officer in an attempt to shake down a saloonkeeper and was sentenced yesterday by Judge William H. Holly to 18 months' imprisonment.

At his own request Ward had been placed by Deputy Marshal John J. Kane in a small movable cage equipped with a pay telephone. The door of the cage was locked, but when the deputy left him alone for a short time Ward kicked off the door and fled. He went through a window of the marshal's office to a ledge and crawled along this to the quarters of District Attorney Michael L. Igoe.

Emerging from this office into a corridor he fled downstairs.

Italians Send 110,000 Men Against Foe

BULLETIN.

[Copyright: 1935: By the New York Times.]

ADDIS ABABA, Ethiopia, Oct. 11.—A fierce battle has begun on the northern front, south of Adowa, according to neutral diplomatic circles here. The armies of Ras Seyoum and Ras Kassi are engaged in the fighting with the Italians.

(Map on page 2; pictures on back page.)

WITH THE ITALIAN ARMIES ON THE NORTHERN ETHIOPIAN FRONT, 9:30 p. m. Thursday, Oct. 10.—[Delayed in Transmission.]—(AP)—A huge Italian army pushed slowly southward toward the heart of Ethiopia today.

Equipped with 2,300 machine guns, 230 cannon, and 92 tanks, the army of 110,000 men moved out from the section captured last week as engineers built roads to enable a free flow of food and munitions to the front.

[A Havas dispatch from Asmara, Eritrea, said Italian scouting planes reported that Ethiopians are massing 50 miles southeast of Adowa.]

300 Taken Prisoner.

An official statement said 300 Ethiopians had been taken prisoner and that part of them were in a famished condition.

A slight advance has been made on the southern front from Somaliland, the Italian field headquarters announced, in "order to rectify the frontier."

This was believed to be the start of a movement to occupy Harrar, one of Ethiopia's largest cities and capital of the province of Harrar.

[A report reaching London from Diredawa said Ethiopians had captured Ualual and the nearby village of Wardair in the south.]

Fight Through Wilderness.

[Copyright: 1935: By the New York Times.]

ADOWA, Oct. 11.—The chief problem confronting the Italians at the moment is one of communications. A vivid impression of their difficulties was obtained by following the line of advance of the central column of the Italian army that took Adowa.

A correspondent started from Adugru, about half way between Asmara, Eritrea, and Adowa, winding his way through the roughest and most precipitous of mountain tracks, now being widened into a road. As dawn broke he arrived at the River Mareb, where a pontoon bridge leads into Ethiopian territory.

Trucks laden with Italian troops and laborers and provisions for the soldiers passed and repassed the whole way along the track. After crossing the Mareb, the road—if it could be called one—suddenly became much worse, disappearing at times beneath rivers, which had to be forded as best one could.

Hot by Day, Cold by Night.

The country there was mostly desolate. The climate was exceedingly hot with a blistering sun by day and cold by night.

Arriving at Maibari the correspondent changed into a small Italian army truck. It was driven by four caterpillar wheels, enabling it to traverse the roughest paths. Escorted by two carabinieri the truck easily mounted the steep path where artillery tractors take hours.

Two miles further, however, the track became completely impassable except for mules, and the party had to continue the rest of the way afoot. The distance traveled was only eight miles as the crow flies, but it had taken seven hours.

Plodding along in the scorching heat one could realize the difficulties the Italians had in advancing along this route exposed to the fire of the enemy.

A Quartette of Delightful New Books

In today's Book Section, Fanny Butcher reviews:

A brilliantly written account of the forces which formed the earth's physical features . . . The notebook of a giant of American letters, now published twenty-five years after his death . . . An eminent Chicagoan's history of intellectual coteries, ancient and modern . . . A fascinating book of delvings into the byways of a century of New York history.

LEAGUE ORDERS ARMS SUPPLIED TO ETHIOPIANS

Munitions for Italy Are Embargoed.

BY EDMOND TAYLOR.

[Chicago Tribune Press Service.]

GENEVA, Oct. 11.—The league of nations today voted an embargo on arms and munitions for Italy. It also decided to raise the embargo on arms for Ethiopia.

Fifty out of 52 nations on the sanctions committee—Hungary abstained from voting and Albania was absent—approved the resolution embodying this decision. It is now up to the individual governments to apply it without delay.

This is the first collective sanction [penalty] against Italy under article XVI. of the league covenant—for that matter, the first sanction the members of the league have ever voted to apply against any country. It will be followed shortly by other forms of economic pressure calculated to bring Premier Mussolini to terms. The British hope to push through the committee tomorrow a resolution for a boycott of all Italian exports.

Text of Embargo Resolution.

The resolution voted today follows:

"With a view of facilitating the governments of the league of nations in the execution of the obligations incumbent upon them under article XVI. of the league covenant, the following measures are decided upon:

"1. The governments of the members of the league of nations, which apply at present moment measures tending to interdict or restrain the exportation, reëxportation, or transit of arms, munitions, and war materials destined for Ethiopia, will immediately cancel these measures.

"2. The governments of the league of nations will immediately prohibit the exportation, reëxportation, and transit destined for Italy and its possessions of arms, munitions, and implements of war enumerated in the attached list.

Guards Against Reëxports.

"3. The governments of the league of nations will take such steps as may be necessary to secure that arms, munitions, and implements of war as enumerated in the attached list and exported to countries other than Italy will not be reëxported directly or indirectly to Italy or to Italian possessions.

"4. The measures provided in paragraphs 2 and 3 are to apply to contracts in process of execution.

"5. Each government is requested to inform the committee through the secretary general of the league within the shortest possible time of measures which it has taken in conformity with the above provisions."

Then follows a list of materials which closely followed the contraband materials specified by President Roosevelt in his neutrality proclamation, with the addition of gunpowder and explosives.

Not Expected to Hurt Italy.

The embargo on arms is not expected to do much material damage to Italy, but the energetic and airtight terms in which it was proposed fully satisfied league circles. The fact that the committee was able to produce any kind of concrete results within 24 hours after its constitution is considered a minor triumph.

Two clauses of the resolution are considered particularly energetic—the third, which says the governments will take steps to prevent the reëxportation of arms to Italy through other countries, and the fourth, which cancels contracts for the delivery of arms now in process of execution.

The Italian delegates were not much disturbed by the arms embargo or even by the lifting of the embargo for Ethiopia. They said the Ethiopians will not have money to buy much arms and munitions anyway. Since war has not been declared on Ethiopia, an Italian spokesman said, Italy will not make any effort to intercept arms shipments.

Furious at League Procedure.

What does make the Italians furious is the procedure adopted by the league, which, they say, deprives them of a fair hearing.

"To take a decision involving the lives of millions of human beings all over the world without even a roll call or any serious discussion was simply monstrous," an Italian spokesman said. "I doubt if history can produce such an instance of criminal frivolity on the part of responsible statesmen."

The league's procedure was to put

the question to the house and then count only the "nays" or abstentions. The Italians contend that had the question been put to a roll call many nations would have voted against it. Edouard Benes of Czechoslovakia made a short speech refuting the charge that sanctions were being steamrollered through without proper discussion.

Take Financial Action Today.

Tomorrow's decisions by the league are expected to be more serious. A financial subcommittee of six will begin drafting a resolution for a credit embargo on Italy. All short or long term government loans to Italy will be cut off, but unless it is decided later to suppress all trade relations with Italy, certain categories or ordinary commercial credits may be exempted from the embargo. Italian bank balances abroad will not be touched.

Since a credit embargo already exists in practice this will not have much importance, but what will have importance is a proposal that all governments should stop buying from Italy.

It is understood the British will try to put through this measure, which is considered a very drastic sanction.

Albania Backs Italy.

Albania, Italy's neighbor across the Adriatic, as well as Austria and Hungary, will refuse to apply sanctions against Mussolini.

The Albania delegate, Madras Frasheri, minister to Rome, in announcing his country's decision said:

"Albania remains faithful to the covenant and fully appreciates the importance of upholding it, but in view of the situation arising from Albania's political alliance with Italy and the capital importance of close economic relations with Italy, particularly the Italian colonies, Albania regrets it cannot associate itself with the council's conclusions or any program of sanctions."

The announcement from Rome of massive defections of Ethiopian tribesmen to the Italian side caused a sensation here. In some quarters there is speculation as to whether this means Mussolini will have an easy time conquering Ethiopia or whether he may not consider this sufficient ground for announcing a definite victory and calling off the war before the league really cracks down on him.

Hint Italian Drive Going Badly.

Before the news arrived from Rome military experts here had a definite impression that the African campaign was going badly for Italy. The departure of Field Marshal Pietro Badoglio from Italy to Africa was considered as a further symptom that something had gone wrong. Marshal Badoglio is commander in chief of all the Italian armed forces.

One well informed but biased French source reported this morning that in the opinion of the French general staf Mussolini had already lost the war. The psychological effect of Italian planes, tanks, and heavy artillery on the Ethiopian morale was said to be very disappointing and the physical difficulties of employing them much greater than the Italian general staf had anticipated, while the Ethiopians in hand to hand fighting had shown themselves superior to the Black Shirts.

Baron Pompeo Aloisi and six other members of the Italian delegation left for Rome today.

CASH DEMANDED FROM ITALY FOR U. S. PURCHASES

All Commodity Sales to Rome Discouraged.

Washington, D. C., Oct. 11.—(AP)—General refusal to take Mussolini's I. O. U. for Italian purchases of American goods was indicated today in reports to the commerce department.

Banking houses which make a business of financing such transactions were reported for the most part to be declining to grant the necessary credits.

The movement, initiated even before hostilities commenced, was in line with action taken in August by the government owned export-import bank in refusing to extend credits for exports to Italy.

Italy Must Pay Cash.

Continuance of the trend would mean that the Italian government, in effect, would have to produce cash—by buying dollars in the foreign exchange market—if it is to find any considerable source of supplies in America.

To facilitate this, it was reported, the Italian government for months has been husbanding all available foreign exchange, or Italian owned credits in America, resulting from shipments of Italian goods in this country, tourists' expenditures, immigrant remittances and the like.

The private control of such credits was made unlawful. At the same time severe restrictions were placed upon imports to Italy so that none might be wasted upon nonessential materials.

Loans Denied Defaulters.

The Johnson act forbids those governments which are in default on their war debts to the United States to obtain loans here. Thus Italy is foreclosed from building up credits by selling bonds to the American people, as was done by the allied nations during the world war.

This measure, however, does not extend to the activities of corporations seeking American credits. Italian concerns have been seeking such credits—unsuccessfully for the most part—it was said.

Commodity Sales Opposed.

Making the Italian task the harder, President Roosevelt has forbidden by proclamation the exportation of a list of munitions to either Italy or Ethiopia.

In addition, Secretary Cordell Hull has backed this action up with statements generally interpreted as seeking to discourage the shipment to Italy of commodities not specifically forbidden by the action of the chief executive.

In the first eight months of this year, Italy bought $44,044,203 worth of American goods and sold $21,078,111 of her products in the United States.

MUSSOLINI LAUNCHES GIANT OFFENSIVE

An army of 110,000 Italians yesterday was advancing southward toward the heart of Ethiopia. The Italian columns advanced from the northern region of Adowa and Aksum. About 50 miles southeast of Adowa a vast Ethiopian army is being concentrated to resist the invaders. Reports that Ethiopians had recaptured Adowa and "massacred" the 2,500 Italian defenders were denied at Rome. In the south the Italians paused in their drive toward Harrar and Jigjiga. Unconfirmed reports said the Ethiopians had captured Ualual.

AUSTRIA TO STAY IN THE LEAGUE, MINISTER SAYS

VIENNA, Oct. 11.—(AP)—Walter Adam, Austrian chief of propaganda, told the nation in a radio address tonight that Austria, which has refused to join in action against Italy, will stay in the league of nations.

"We are indebted to it for much material assistance," he said. "We appreciate that the league was born at a time when there were victors and vanquished, but in its proper field it was an instrument of good."

He denied that Austria was undertaking secret negotiations with Germany.

ITALIAN TROOPS LAND AT RHODES; GUARD ISLAND

ATHENS, Oct. 11.—(AP)—The recent arrival by night at Rhodes [an Italian possession in the Mediterranean] of several thousand Italian soldiers was disclosed today.

Guns have been mounted on the island. All storage places of any size have been requisitioned for war materials.

Martial law has been declared on the isle of Symi where 1,500 Italian soldiers recently arrived. One Italian cruiser and two destroyers are anchored at Port Panormitis.

BRITISH AND EGYPTIAN SOLDIERS AND SAILORS PARADE AT SUEZ

ALEXANDRIA, Egypt, Oct. 11.—(AP)—With some 40 British warships standing by in the harbor, British and Egyptian soldiers and sailors paraded in the streets today, emphasizing the preparedness steps taken at this control point of the Suez canal.

Upward of 3,000 soldiers and sailors, recruited from warships recently sent here for defense of Egypt and the canal, marched before 70,000 spectators—the largest crowd the city has ever known, residents said. The parade, which included a detachment of Egyptian infantry, was reviewed by British High Commissioner Lampson, Premier Tewfik Pasha Nessim, and scores of high British naval officers and Egyptian authorities.

It was the first appearance of the Egyptian troops with British forces. The parade followed a fleet regatta. Admiralty officials said the British fleet assembled at Alexandria was as "self-contained" as it was possible for any modern fleet to be. It included nine battleships and cruisers, two aircraft carriers, fourteen destroyers, half a dozen mine sweepers, half a dozen submarines, and many auxiliary craft—a large part of them recruited from Britain's home fleet.

ETHIOPIAN ENVOY QUITS LEAGUE TO FIGHT AT FRONT

Will Lead 100,000 Troops Against Italians.

BULLETIN.

[Copyright: 1935: By the Associated Press.]

ADDIS ABABA, Oct. 12 [Saturday].—All Italian legation officials boarded a train to quit Ethiopia today, but the Italian minister, Luigi Vinci-Gigliucci, refused to go at the last minute. He insisted that he must await the arrival of Italian consular agents from Mogalo not expected before tomorrow. A serious situation existed. It was feared the Ethiopian government might be obliged to use force.

[Special cable to the London Daily Telegraph and The Chicago Tribune.]

[Chicago Tribune Press Service.]

ADDIS ABABA, Ethiopia, Oct. 11.—Gen. Tecle Hawariate, Ethiopia's minister to France who presented his nation's case before the league of nations, has telegraphed Emperor Haile Selassie praying to be allowed to return and assume command of his army of 100,000 men. He declared he would attempt to recapture Adowa from the Italians.

The emperor today announced his consent and appointed Blattengueta Waldemariam, minister of mines, as delegate to the league.

Hawariate is regarded as the ablest military scientist in Ethiopia. He is a graduate of St. Petersburg [now Leningrad] military academy.

So many unreliable reports are being sent out by irresponsible correspondents that the government has threatened to impose a drastic censorship. Many accounts of battles are deliberate inventions.

No News from Front.

Ethiopia has only two or three old fashioned telegraph and telephone lines. They do not always function and are wholly inadequate to keep the government informed of military movements. The line to Adowa is broken and the government is without news from that center. It does not know whether the holy city of Aksum has fallen or the actual positions of combating armies at any other part of the northern front.

The only official news today concerned the shooting down of an Italian plane by Aussa tribesmen near the French Somaliland border. It appears that the tribal chieftain feared to communicate even this event to the emperor because some of his tribesmen had been punished on a previous occasion for shooting a German member of the Italo-Ethiopian boundary commission.

The emperor has informed Count Vinci-Gigliucci, the Italian minister, that he must leave Addis Ababa within 48 hours. The time limit expires tomorrow. Vinci sought to remain until the Italian consular staf traveling from Magalo reaches the capital, but the emperor insisted upon his departure, saying he would guarantee the safety of the consuls.

Vinci's request for an audience was declined. The emperor pointed out that the minister's mission had been completed and that he, therefore, is now a private citizen.

The emperor's letter to the Italian minister read:

"Considering that the Italian army has invaded Ethiopia since Oct. 3 and that your promise not to use the legation radio station for unfriendly purposes has been broken, the government considers your mission to the Ethiopians terminated."

Reports 2,500 Italians Slain.

ADDIS ABABA, Oct. 11.—(AP)—Unverified reports that Ethiopian warriors had swept down on Adowa under cover of darkness, recapturing that epochal battle site and seizing Italian arms, ammunition and pieces of field artillery, reached this capital today.

[A Reuter's British News agency report, cited as unconfirmed, said the Ethiopians had massacred Adowa's 2,500 defenders. The report said more than 50,000 men of Ras Seyoum, Ethiopian commander in the north, surrounded Adowa and "killed every one" of its defenders. This was flatly denied by officials in Rome.]

The Ethiopians suffered heavy losses, the rumors said, but managed to take back the village, scene of an Italian military rout 39 years ago and captured by Benito Mussolini's men only last Sunday.

According to rumors, bitter hand to hand fighting raged throughout the night, the attackers using swords and spears to combat the bayonets of the Italians. The Italians, after the battle, were described as rallying their forces north of the town for a fierce counterthrust.

[At the same time an Exchange Telegraph dispatch from Italian headquarters in Eritrea said Gen. Emilio de Bono, commander of all colonial troops, had motored into Adowa with his staf yesterday.]

Chicago Daily Tribune
THE WORLD'S GREATEST NEWSPAPER
Vol. XCIV. Saturday, Oct. 12. No. 245.
Published daily at Tribune Tower, 435 N. Michigan-av., Chicago, Ill.
The Tribune company, publishers.
MAIL SUBSCRIPTION PRICES.
Mail subscription prices in Ill. [outside of Chicago], Ind., Iowa, Mich., and Wis.—Daily with Sunday, one year, $12.50.
Zones 3 and 4 in states other than Ill., Ind., Iowa, Mich., and Wis.—Daily, $7.50 per year.
Zones 5 and 6, inclusive, Canada, Mexico, and foreign—Daily, $12.00 per year.
Entered as second class matter Aug. 12, 1903, at the postoffice at Chicago under act of March 3, 1879.

BRITISH CHIEF URGES SWIFT AND DECISIVE ACTION AGAINST ITALY

[Chicago Tribune Press Service.]

GENEVA, Oct. 11.—Capt. Anthony Eden, British minister for league of nations affairs, in a speech broadcast to Britain tonight stressed the necessity of speedy and effective action in dealing with the Italo-Ethiopian dispute.

"So far there has been no dallying," he said. "Just over a week ago the war began. Today, already, some fifty nations have given a practical expression of their collective task of bringing the war to an end.

"We cannot afford to delay, for at this moment men are being killed and their homes are being shattered. We recognize the future of the league and all for which it stands may depend on the prompt and effective action which the league takes in this crisis. So far as his majesty's government is concerned, I can give you this assurance—as we have begun, so we shall persevere."

THREE U. S. MISSION FAMILIES REACH PORT FROM ETHIOPIA POSTS

Washington, D. C., Oct. 11.—(AP)—The Seventh Day Adventists headquarters here received a cable from Djibouti, French Somaliland, tonight saying that three wives of missionaries and six children had reached that port from the interior of war-torn Ethiopia.

The cable, sent to M. E. Kern, secretary of the northern European division and now at Djibouti, said "mothers and children leaving here today Egypt and homeland. Others choose to remain."

Mr. Kern said he interpreted this to mean that the "others" were the ministers, doctors, nurses and wives without children at Addis Ababa or other Ethiopian points. The United States consulate at Addis Ababa recently advised evacuation of women and children from the war threatened areas.

Those who reached Djibouti today were Mrs. G. C. Bergman, of Los Angeles, Mrs. T. C. Nicola, of Montebello, Cal., and Mrs. M. J. Sorensen of Lincoln, Neb., and their children.

AT THE DAVIS STORE
We're Playing Favorites!
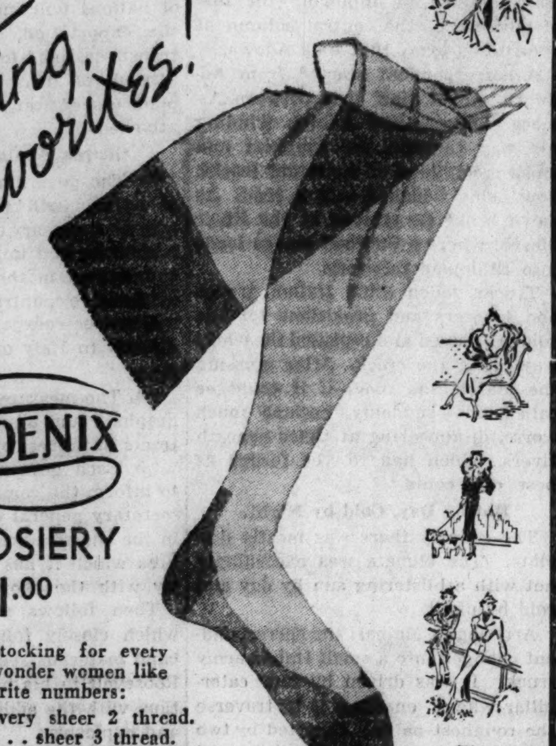
PHOENIX HOSIERY at 1.00
It's a Dollar Stocking for every purpose, so no wonder women like Phoenix' 4 favorite numbers:
- "Airflo" . . . very sheer 2 thread.
- "Afternoon" . . . sheer 3 thread.
- "Everyday" . . . 4 thread walking chiffon.
- "Knockabout" . . . 7 thread for sport.
First Floor.
THE DAVIS STORE
State, Jackson, Van Buren — Telephone Wabash 9800

The sale you've been waiting for!

Suede Shoes that were $6.50 to $10—Now $5.95
Here's shoe fashion, value and honest-to-goodness comfort combined in one exciting sale!
Tailored or dress suedes—all beautifully made of fine materials, and styled to fit as only better shoes *can* fit. Dozens of styles in black or brown. Sizes 4 to 9, widths AAA to C.
Fourth Floor—North.
THE DAVIS STORE
State, Jackson, Van Buren — Telephone: Wabash 9800

ROTHSCHILD VALUE BASEMENT
Quality, value, satisfaction—plus liberal accommodations

A sale that cracks every value record wide open
MORLEY COATS
at far below their real worth
$29.75
lamb's wool interlined
You'll say you've never seen so much value—so much worth before. It's really thrilling—no less. Commodore boucles, Julliard and Forstmann woolens, the country's finest weavers. Lavish fur collars, exhilarating styles, Morley's famous needling, and the price—why, it's downright phenomenal. Sizes 12 to 44
MAURICE L ROTHSCHILD
MINNEAPOLIS — State at Jackson CHICAGO — ST. PAUL

It's Time to Outfit
Your Son
For Winter
TODAY—COLUMBUS DAY

A SPECIAL GROUP OF
1,000 Lytton-Hi Campus Tog
SUITS-OVERCOATS
All Suits with 2-Trousers $20
Lytton-Hi's have won the reputation as Chicago's outstanding Prep Clothes—with parents for quality necessary to real wear at the lowest possible prices—with Prep Lads for their smart University styling. Suits are single and double breasted, plain and fancy back models. Overcoats in every style from the wrap-around to the conservative single-breasted. A fine selection of choice fabrics, patterns and colors. Sizes 32 to 38.
Other Lytton-Hi's to $35
THE HUB
HENRY C. LYTTON & SONS
State and Jackson CHICAGO — Orrington and Church EVANSTON — Marion and Lake OAK PARK — Broadway and Fifth GARY

ROME REPORTS KIN OF ETHIOPIAN KING JOINS ITALY

Claim He Deserts with Thousands of Troops.

(Picture on back page.)

ROME, Oct. 11.—(AP)—An Italian press dispatch from Asmara, Eritrea, tonight reported an Italian alliance with a friendly Ethiopian chieftain with claims to Emperor Haile Selassie's throne.

The dispatch said Degiac [chieftain] Haile Selassie Gugsa had come to an Italian outpost to place his warriors at the service of Gen. Ruggero Santini of the Italian colonial army.

A government communique earlier in the day said both Haile Selassie Gugsa, with several thousand followers, and Degiac Kassa Araia, with his own forces, had come through the Italian lines and offered their support to the Fascist command.

Claim He Is Kin of Emperor.

Tonight's press report said Degiac Haile Selassie Gugsa had married the daughter of the emperor. The daughter was said to have died two years ago in Makale. The Degiac's father, Ras Gugsa Araia, the dispatch said, died three years ago.

Before his death, the account continued, he confessed to an Italian doctor accompanying him that the Italians were not enemies of his country and deplored frequent attacks on Italy during his lifetime. He also said, the dispatch concluded, that he was sure his son would not fail to declare himself a friend of Italy.

[The Almanach de Gotha does not list a Haile Selassie Gugsa as a son-in-law of the emperor. It does list Ras Gugsa of Tigre as having married a niece of the ruler, Ouizero Yechache-Ourek, in April of 1933. Bietwoded Makonnen, governor of Wolega province, is given as the second husband of this niece. According to the Almanach de Gotha, the emperor has only one son-in-law, Ras Desta Demtu, who visited America in 1933.]

Text of Communique.

The government communique today said:

"Yesterday, Oct. 10, a detachment of Italian native infantry and cavalry cleaned out the territory immediately forward of the lines, dispersing various groups of Ethiopians, while behind the lines there was continuance of organization of communications, road building, water and supplies.

"Toward evening, Degiac Haille Selassie Gugsa, chief of a vast region of Eastern Tigre, presented himself to our advance post and placed himself and his armed forces to the number of several thousand, under the order of Gen. Santini.

"Soon afterward Degiac Kassa Araia, with his men, came over to our side.

"These events have great importance, because they show clearly that on the edge of our line the Ethiopians are not disposed to fight against the Italians, whose humane and just government of 40 years ago is remembered in these regions.

Claims Only 5 Italians Dead.

"The figures on Italian losses given by some foreign newspapers are lying. The exact figures, gathered from the whole vast front after the four days' advance, are thirty dead, including 5 Italians and 25 natives; 70 wounded, including 50 natives, and 33 natives missing.

"News telling of the dead and wounded has been communicated directly to the various families.

"Arms captured consist of one cannon, one machine gun, 134 rifles, and 30 cases of ammunition.

"On the Somaliland front, desertions of Ethiopians continue.

"News of foreign origin of the desertion of our Askari [native troops] is false, like other such news.

"News that an Italian airplane has been brought down near Aksum is false.

"In the next few days the high command will be transferred into conquered territory.

"The health and morale of the troops is of the best."

Says Plane Terrifies Ethiopians.

How Ethiopian natives were stricken with fear at the sight of an Italian military plane flying over their heads was described today by a war correspondent of the newspaper Giornale d'Talia.

"Inhabitants of villages flew into their huts and then reappeared waving white rags when we passed over them," the writer said.

Premier Mussolini plans to alter the commercial map of Europe if league of nations' powers interfere too much with his changes in the map of Africa, it was learned tonight from an authoritative source. Countries that refuse to sell Italy goods in the application of sanctions, they claimed, "will cut off their noses to spite their face." Italy will remember her friends and her enemies, the officials said, and will buy where she is a welcome customer.

ROOSEVELT QUITS COCOS ISLE FOR PANAMA PORT

EN ROUTE WITH PRESIDENT ROOSEVELT, COCOS ISLAND, Oct. 11.—(AP)—President Roosevelt weighed anchor at sunset tonight after three adventurous days on Cocos Island, once a pirates' rendezvous, and headed toward Panama.

Earlier in the day the President welcomed leaders of the British treasure hunt, who reported the location of clews pointing to hidden pirate loot on the island, but no actual findings in a four months' search.

Capt. B. M. Lebreton of the cruiser Portland and members of the crew evinced sufficient interest in the tales of the hidden treasure to organize an exploring expedition, but all they had for their pains was a difficult trek through dense vegetation.

Ethiopian Ammunition Train Leaves for Front

Loaded on mules and escorted by regular soldiers, hundreds of cases of ammunition are shown leaving Addis Ababa for the Ethiopian front, where fighting with the Italians is in progress.

[Acme Photo.]

FRENCH PREPARE FOR TROUBLE IN AFRICAN COLONY

Eye Population of Italians in Tunis.

PARIS, Oct. 11.—(AP)—French officials disclosed today that they are considering the problem of the large Italian population of Tunis in case the Mediterranean seaboard is troubled by the Italo-Ethiopian conflict.

Marcel Peyrniton, resident general of Tunis, arrived here for conferences accompanied by Maj. Herviot, chief of Peyrniton's military staf.

Officials said half of the 200,000 Europeans in Tunis are Italians, who might be a source of trouble if the league of nations' application of sanctions against Italy took a serious turn.

Status Settled by Pact.

The status of Italian inhabitants of Tunis was settled in a Franco-Italian agreement early this year. They are supposed to refrain from political demonstrations, officials said, but they are closely organized.

Official sources said the league's plan to bar arms shipments to Italy while raising the embargo against Ethiopia would have little effect at present on France's relations with the two nations.

Expect Railway to Be Cut.

They pointed out that both France and Great Britain have had embargoes on arms shipments to both Italy and Ethiopia for some time and that Ethiopia had not placed any orders in France. France has been letting arms bound for Ethiopia from other countries pass through Djibouti, French Somaliland, officials said.

The possibility of a peace plan acceptable to Premier Mussolini coming out of the league's action, perhaps through negotiation by Laval, was seen in the apparent lag in hostilities in Ethiopia. Officials expressed the opinion that Mussolini had reduced the Italian operations, after avenging the Italian defeat in Adowa in 1896, for political rather than military reasons.

A dispatch from Djibouti to the newspaper L'Intransigeant said the Assaimara tribe in Ethiopia, which was held responsible for the slaying of the French administrator and militiamen in French Somaliland in January, had paid tribute of 374 camels and 400 sheep at Diredawa.

210 Italians Sail for War from Buenos Aires

BUENOS AIRES, Oct. 11.—(AP)—A second contingent of 210 black shirted Italian volunteers from Argentina sailed tonight for Genoa aboard the liner Oceania.

EDITORS DUEL FOR HONOR OF BOSSES; ONE IS WOUNDED

AJACCIO, Corsica, Oct. 11.—(AP)—A duel between two Corsican deputies in the French parliament had its sequel here today when the editors of their newspapers met on the field of honor.

Tanot Wyo, director of the paper owned by Deputy Horace de Carbuccia, was wounded in the forearm as he and Editor Poli of Deputy Cesar Campinchi's newspaper blazed away at each other.

Unlike their chieftains, who were not reconciled after their duel, the editors were satisfied their honor was upheld and shook hands after the encounter.

Deputies Campinchi and De Carbuccia quarreled over an article published in De Carbuccia's newspaper. In their duel on March 6 at Paris Campinchi was shot through the wrist and suffered severance of an artery.

Civil War Veteran Born at Gettysburg Dies at 92

Port Byron, Ill., Oct. 11.—[Special.]—Funeral services will be held Sunday for James Swisher, 92, Port Byron's last veteran of the civil war, who died late yesterday. He was born at Gettysburg, Pa., in a stone house later used as a field hospital during the historic battle.

BRITAIN CALLS PARLIAMENT TO TAKE WAR STEPS

London Prepares for Drive Against Italy.

BY JOHN STEELE.

LONDON, Oct. 11.—Now that Italy has been condemned as an international criminal, Great Britain, on whom the chief burden of arresting and punishing her must fall, is losing no time preparing the necessary measures.

While Capt. Anthony Eden, minister for league of nations affairs, is in Geneva helping the league inaugurate sanctions [penalties] against Italy, the government here announced that it is calling parliament to meet on Oct. 22, a week before the scheduled time. The object of this meeting will be to enact "war" measures.

Plan Election in November.

First on the program will be a full statement of the British position by Foreign Secretary Sir Samuel Hoare. Then will follow the introduction of a number of short bills giving the executive departments power to take any steps considered necessary.

It is expected parliament will be dissolved on Oct. 25 and a call sent out for a general election to take place about the third week in November. This is considered a favorable time for the National, which really means the Conservative, party to obtain the largest possible majority and lease on power for another five years.

The first major sanction against Italy, the raising of the arms embargo against Ethiopia and tightening of it against Italy, is regarded here as more of a gesture than anything serious. Ethiopia has been able to get all the arms it can pay for, which are not many, from countries which had no embargoes, and Italy has all it needs already.

This sanction, however, is likely to be followed by others of steadily increasing severity.

U. S. Firms Do Big Business.

Despite assurances from Secretary of State Hull that the United States will embargo arms shipments to both Italy and Ethiopia, it was learned from reliable source tonight that subsidiaries of American firms connected with armament manufacture are working overtime in Spain.

On the basis of contracts received from Italy, the following firms have announced a 60 per cent increase in their stafs: The Chase companies, Inc.; American Brass and Copper company; Scoville Manufacturing company, Waterbury Tool company, A. Farrel Foundry and Machine company.

Machinery for the manufacture of rifles, machine guns and light artillery has been sent direct to Italy by the firms concerned and urgent orders for aviation material have also been received by these companies.

Work 24 Hours a Day.

Three of the most important copper firms in Spain are now working 24 hours daily. These enterprises have large American, Belgian, and British invested capital.

Great activity recently marked the Rio Tinto, great British owned copper mines near Seville. A company official said the entire production of the mines is destined for Italy.

Calling Recruits

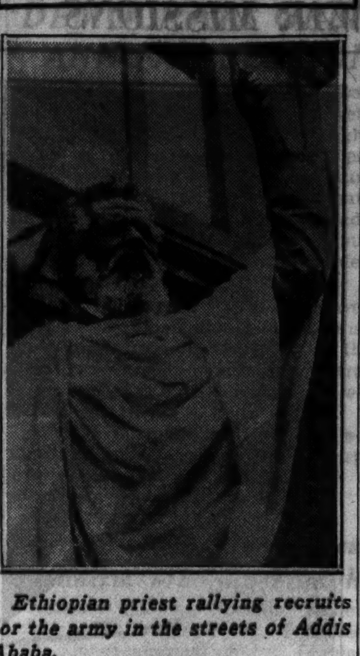

Ethiopian priest rallying recruits for the army in the streets of Addis Ababa.

[Acme Photo.]

RUSSIAN QUAKE DISASTER KILLS 50, INJURES 300

MOSCOW, Oct. 11.—(AP)—Fifty persons were killed and 300 injured in an earthquake at Tovildolinsky, in the district of Tadjekstan, near the border of Afghanistan, Tuesday, reports received tonight disclosed.

First reports of the disaster reached Moscow late tonight, all telephone and telegraph communications having been down previously. The first messages said the population was without doctors or medicines, and appealed for immediate help.

Bridges across the Khangan river were destroyed and the property damage was reported heavy. Doctors, with medical and food supplies, were being rushed in from surrounding districts. Other physicians and supplies will leave Moscow by plane as soon as the weather permits.

WOMAN, 90, SAVED BY FIREMEN.

Mrs. Katherine Bradley, 90 years old, 2908 Archer avenue, was revived by firemen yesterday after she was found overcome by gas in the kitchen in her home.

Quality, value, satisfaction . . . plus liberal accommodations

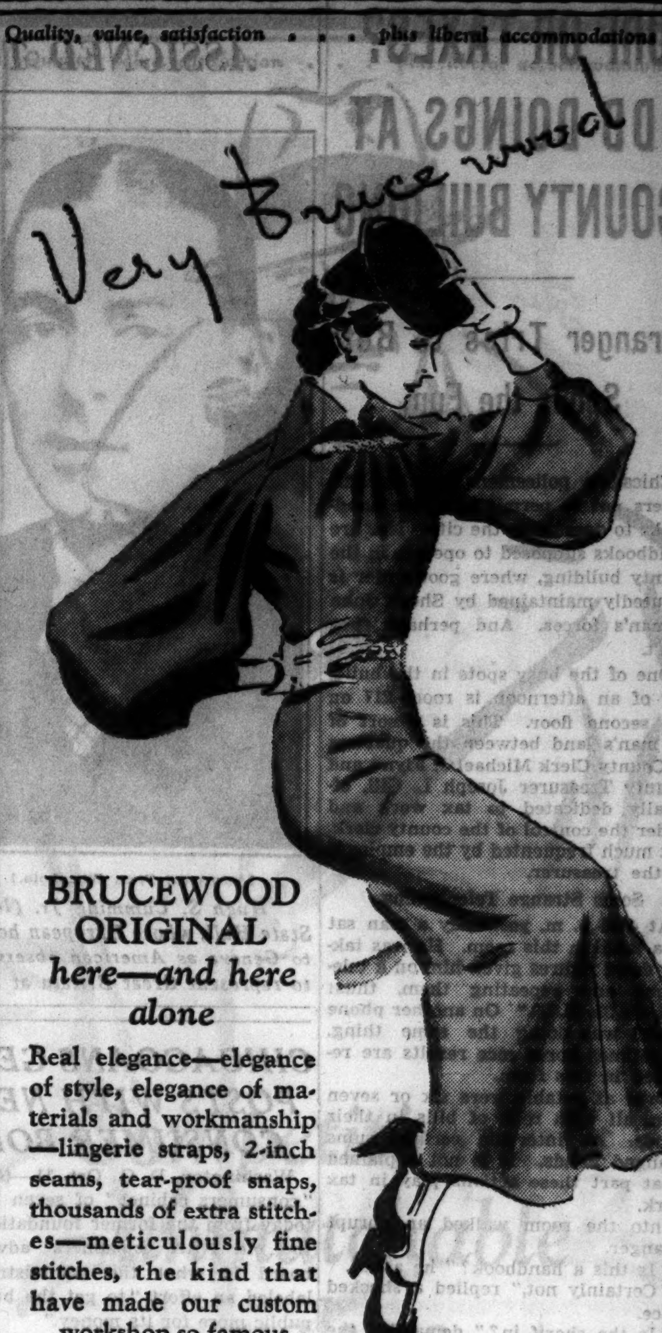

BRUCEWOOD ORIGINAL
here—and here alone

Real elegance—elegance of style, elegance of materials and workmanship—lingerie straps, 2-inch seams, tear-proof snaps, thousands of extra stitches—meticulously fine stitches, the kind that have made our custom workshop so famous

$17.50

Others to $59.50—Sizes 12 to 44—7th fl.

Maurice L Rothschild
State at Jackson

Quality, value, satisfaction . . . plus liberal accommodations

"ALPINE"
by Stetson

You can all but hear it yodel — thick, luxurious Austrian velour—every inch of it full of dash—Stetson's quality at its famous best

$12.50

Other Stetsons $5 to $15
5th floor

Maurice L Rothschild
State at Jackson

Betty Wales Shop
172 NORTH MICHIGAN AVE.

89.75

A DRAMATIC COAT collared with PERSIAN
and muff to match

A Paris-inspired fashion . . typically Betty Wales in smart design. It's one of many Persian trimmed coats . . with slim, young lines . . interesting sleeves . . in the new nub wools. Warmly interlined with lamb's wool for winter comfort. Sizes 12 to 18.

COAT SHOP . . . . THIRD FLOOR

Betty Wales Shop
172 NORTH MICHIGAN AVE.

Wear a BRIGHT
Wool FROCK
under your coat

Don one of these vivid new wool dresses in Kelly green, red, gold, rust or aqua . . . and note the striking effect of contrast with your dark coat. It's the smart thing to do. Choose from a brilliant array of Betty Wales styles. Sketched is a popular new tunic with stitched pattern. Sizes 12 to 18.

Main Floor 17.50

QUALITY, VALUE, SATISFACTION—PLUS LIBERAL ACCOMMODATIONS

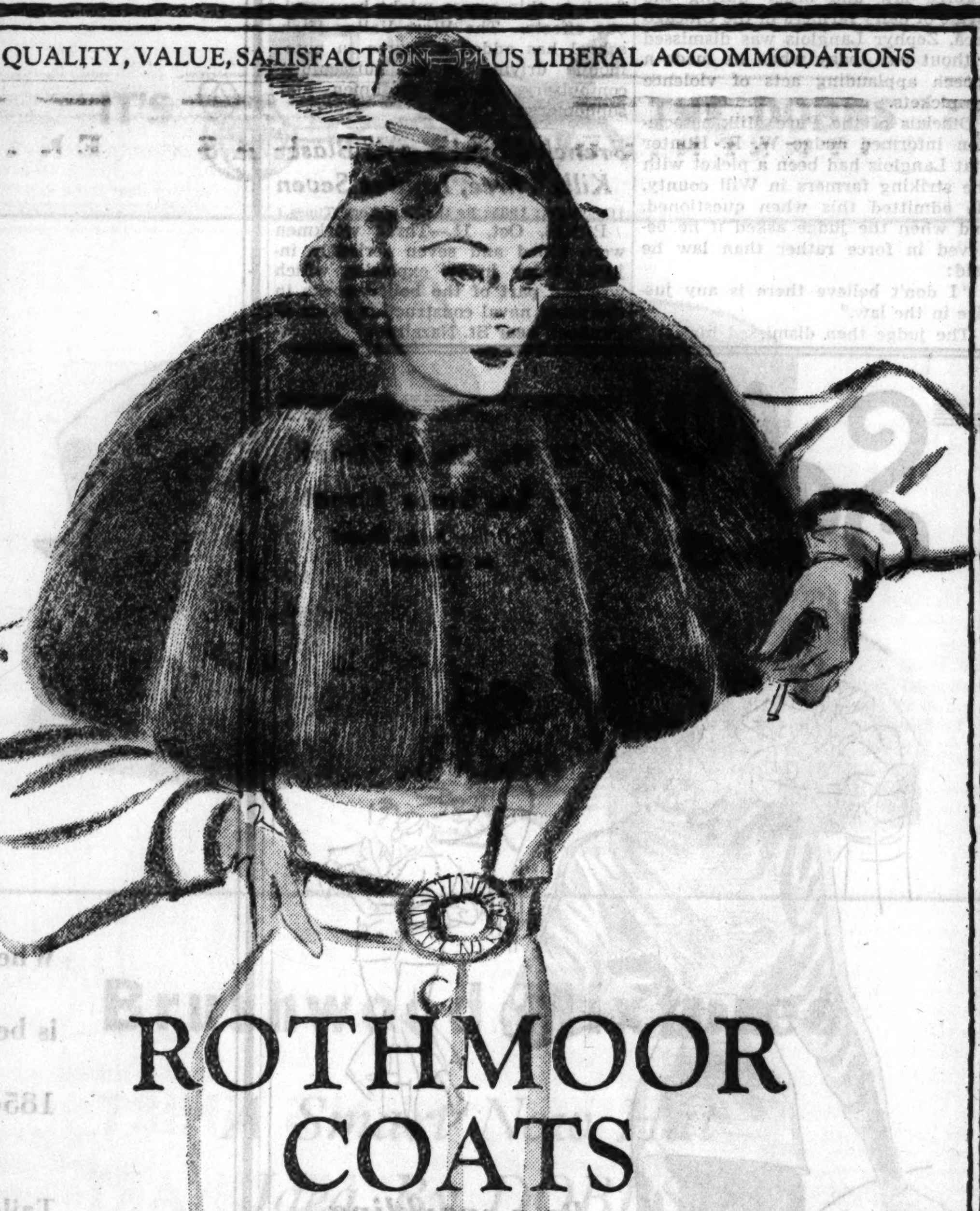

ROTHMOOR COATS

$50

lamb's wool interlined

Fifty dollars is our price but they're so luxurious, so smart that women would gladly pay $75

Sale of coats with entire skin of silver fox
$85

Another startling sale of Rothmoor coats at
$75

Others $17.50 to $350 in sizes 10 to 46 half sizes 33 to 47—5th floor

MAURICE L ROTHSCHILD
MINNEAPOLIS — *State at Jackson* CHICAGO — ST. PAUL

COUPON FOR TRIBUNE ACCIDENT INSURANCE POLICY

For New Policy or Renewal, $1.25 a Year

To secure the Chicago Tribune-Federal $7,500.00 Travel Accident Insurance Policy, or to renew for another year one previously issued to you, cut out and fill in the application below and send it with registration fee of $1.25 to Tribune Insurance Dept., Federal Life Insurance Co., 168 N. Michigan Ave., Chicago, Ill. Remit by money order or check payable to Federal Life Insurance Company. (During the first five years, as provided in the policy, the value of all specific indemnities increases 10% each year the policy is renewed.)

☐ NEW POLICY — OR — ☐ RENEWAL
Check here if you wish new policy — Check here if you wish old policy renewed

APPLICATION for $7,500.00 TRAVEL ACCIDENT INSURANCE POLICY

If Renewal, write Policy Number here.
No. ....

Issued to Subscribers to the Chicago Tribune

(If you wish a new policy ALL QUESTIONS BELOW MUST BE ANSWERED. If you wish to renew a Policy previously issued to you, indicate above and fill in name, address and policy number.)

Do you apply for a $7,500.00 Travel Accident Policy in the Federal Life Insurance Co., issued only to Subscribers to the Chicago Tribune?.......

What is your Full Name?..........

Address?.......... Number .... Street

.... City .... State

What is your Age?...... Place of Birth?..........

Date of Birth? Month.......... Day.......... Year..........

Are you Totally Blind or Deaf?.......... Are you Crippled to the Extent That You Cannot Travel Safely in Public Places?..........

What is the name and address of person to whom you want this insurance paid in case you are killed? (If not answered insurance will be payable to your Estate.)

Beneficiary's Name?..........

Relationship?..........

Address?..........

Do you certify that you are or will become a subscriber to the Chicago Tribune?..........

Sign your name here..........

NOTICE: Not more than one policy will be issued to any one person. Issued Only to Applicants Over 10 and Under 70 Years of Age.

TURF OR TAXES? ODD DOINGS AT COUNTY BUILDING

Stranger Tries to Bet; Spoils the Fun.

Chicago's policemen have explicit orders not to permit any race handbooks to operate in the city. Nor are handbooks supposed to operate in the county building, where good order is reputedly maintained by Sherif John Toman's forces. And perhaps they don't.

One of the busy spots in the building of an afternoon is room 217 on the second floor. This is a sort of no man's land between the quarters of County Clerk Michael J. Flynn and County Treasurer Joseph L. Gill, officially dedicated to tax work and under the control of the county clerk, but much frequented by the employés of the treasurer.

Some Strange Telephoning.

At 4:30 p. m. yesterday a man sat at a table in this room. He was taking down figures given him on a telephone and repeating them, thus: "11, 39, 31, 24, 29." On another phone a girl was doing the same thing. Sometimes horse race results are received in this form.

Over at a table were six or seven men, all with rolls of bills in their hands. At intervals certain sums changed hands. It is not explained what part these actions play in tax work.

Into the room walked an abrupt stranger.

"Is this a handbook?" he asked.

"Certainly not," replied a shocked voice.

"Is the sherif in?" demanded the stranger.

A General Exodus.

The man at the telephone hung up. The girl hung up. The men at the table thrust the bills in their pockets. There was something like a general exodus.

One of those present, who said he was Joseph Friedman, a clerk in the treasurer's office, asked the visitor what he wanted. The visitor said he'd like to lay a bet. Mr. Friedman said it was not a betting place. The man at the telephone, he said, was his son, Melvin, a county employé.

A few minutes later there appeared in room 217 Joseph Lelivelt and William Milota, deputy sherifs. Milota is first assistant to Sherif Toman. They explained that they had heard reports the place was operating as a handbook and had called Sherif Toman for orders. Not finding him, they had decided to investigate on their own authority. It was their opinion that there was no evidence of handbooking at the moment, so they went away.

James Ryan, first assistant to County Clerk Flynn, said that there had been reports that handbook solicitors were taking bets in the hallways and that Mr. Flynn had announced ten days ago that any employé accepting wagers in the building would be discharged.

7 LITTLE GIRLS ARE BITTEN AS DOG RUNS WILD

Seven little girls, the oldest only 11 years old, were bitten yesterday by a police dog which ran wild near Fairfield and Granville avenues. The dog disappeared before Summerdale police could reach the scene and was sought last night. The children bitten are: Marjory Ackerman, 10 years old, 5830 North Washtenaw avenue; Barbara Wahler, 9, of 6067 North Albany avenue; Juanita Haegele, 10, of 6045 North Albany avenue; Mary Jane, 10, of 5938 North Artesian avenue; Dorothy Carlson, 10, of 6350 Lincoln avenue; Ruth Stock, 8, and Katherine Ziegler, 11, of 5908 North Maplewood avenue.

ASSIGNED TO WAR MISSIONS

[Associated Press Wirephoto.]

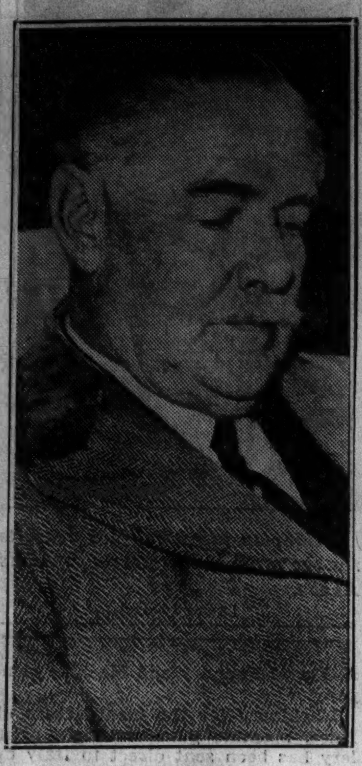

[Acme Photo.]

Hugh S. Cumming Jr. (left), executive assistant to Secretary of State Hull, whose European honeymoon has been cut short so he can go to Geneva as American observer, and Sir Ian Malcolm as he departed to represent Great Britain at meeting of Suez Canal company in Paris.

CHICAGOANS GET POSTS WITH NEW CONSUMER BODY

Washington, D. C., Oct. 11.—(AP)—A "consumers cabinet" of seven arose today from the former foundation of the old NRA consumers' advisory board in what the administration labeled an effort "to get the buying public more for its money."

The old board died July 30 when President Roosevelt created a new consumers' division in the National Recovery administration with its director, Walton H. Hamilton, bearing the title of "President's advisor on consumer problems."

Hamilton named as a director's council to advise the division and map programs in behalf of the consumer:

Mrs. Emily Newell Blair of Missouri, chairman.

Michael M. Davis of Chicago, medical administrator and director of the Julius Rosenwald Foundation's medical activities.

Leon Henderson, economist, who recently retired as director of NRA's research and planning division.

Calvin B. Hoover, professor of economics at Duke university.

Robert S. Lynd, professor of sociology at Columbia university.

Stacey May of New York, economist and assistant director of the Rockefeller Foundation.

Helen Wright of Chicago, a member of the economics faculty of the University of Chicago.

DANIEL BOONE FLYING INDIAN CHIEF TO FETE

Syracuse, N. Y., Oct. 11.—(AP)—Daniel Boone winged his way from Syracuse airport tonight flying Chief Lesse Lyons of the Onondaga Indian nation to Boonsboro, Ky., to participate tomorrow in ceremonies to honor the memory of Daniel Boone.

"No," said the plane pilot, "I don't believe I'm any kin to the other Daniel Boone. I come from Alabama."

Chief Lyons was invited about a month ago to the celebration, being staged by the Society of Transylvania in memory of Daniel Boone, who blazed the Transylvania trail. At that time he was addressed as chief of the Cherokees.

He sent word to the sponsors that he was not a Cherokee, although he was spokesman for that tribe in Washington some time ago. The invitation was repeated.

RESTAURANT MEN TO AVOID SERVING AAA PRICED PORK

A resolution urging restaurateurs throughout the country to refrain whenever possible from serving pork and other foods "exorbitantly raised in price by the government's artificial control under the AAA" was adopted yesterday by the National Restaurant association at the final session of its annual convention in the Furniture Mart.

The association officials said they would request the members "to push food products on which no processing taxes are levied, if we can find such foods."

"The government program is entirely responsible for the steep prices we are compelled to charge for food," said Frank O. Sherrill of Charlotte, N. C., newly elected president of the association.

JUROR APPLAUDS VIOLENCE IN MILK STRIKE; OUSTED

Kankakee, Ill., Oct. 11.—[Special.]—After serving three days on the Kankakee county grand jury drawn to enforce law and order during the strike of dairy farmers in the Chicago area, Zephyr Langlois was dismissed without pay today when he made a speech applauding acts of violence by pickets.

Officials of the Pure Milk association informed Judge W. R. Hunter that Langlois had been a picket with the striking farmers in Will county. He admitted this when questioned, and when the judge asked if he believed in force rather than law he said:

"I don't believe there is any justice in the law."

The judge then dismissed him.

4 PEDESTRIANS DIE AS RESULT OF TRAFIC INJURIES

One Is Victim of a Hit and Run Driver.

Four pedestrians died yesterday as a result of injuries incurred in trafic accidents.

Emil Holm, 63 years old, 10024 Yale avenue, died in Roseland hospital last night shortly after being struck by an automobile at State and 102d streets. Jeppie Thompson, 24 years old, 6422 Evans avenue, colored, driver of the car, told police Holm stepped from in front of a parked car into the path of his automobile. Thompson was released.

James Trebonsky, 43 years old, 4538 Wenonah avenue, Forestview, died in the Berwyn hospital of injuries incurred Thursday night when struck by a hit and run autoist at Forty-sixth street and Harlem avenue in Stickney township.

Youth Held for Inquest.

Frank Lociy, 75 years old, 1521 West 19th street, who was struck while crossing the street near his home on Thursday by an automobile driven by Harry Nolan, 20 years old, 2349 West 73d street, died in the county hospital of his injuries. Nolan was held for the inquest.

Tony Slamot, 55 years old, 11526 South Michigan avenue, died in the Roseland Community hospital of injuries incurred Wednesday when he was struck by a car driven by John Teninga, 59 years old, 32 West 11th place.

Until to 4 p. m. yesterday the total automobile deaths in Cook county since Jan. 1 stood at 735, according to figures from the coroner's office. In that period there were 575 trafic deaths and 13,344 persons injured within the Chicago city limits.

Killed as Car Hits Truck.

J. Taylor Sanford, 35 years old, 6548 Lafayette avenue, an electrical engineer, was killed on Thursday when his car crashed headon into a truck on U. S. route 30, ten miles east of Plymouth, Ind. Sanford's wife and her brother, Ed Oliver of Chicago, were injured.

George F. Nixon, real estate broker, who was injured in an automobile collision in Evanston late Wednesday night, was reported resting easily yesterday at the St. Francis hospital in Evanston. His wife, Mildred, who was injured at the same time, was not progressing so rapidly.

Auto Driving Course to Be "Must" Subject

Spokane, Wash., Oct. 11.—(AP)—A flunk in this course might have serious effects. The West Valley High school has added a course in automobile driving to its curriculum, compulsory for all freshmen and sophomores.

French Naval Yards Blast Kills Three, Injures Seven

[Copyright: 1935: By the New York Times.]

PARIS, Oct. 11.—Three workmen were killed and seven seriously injured today in an explosion which wrecked part of the boiler works in the great naval construction yards at Penhoet, near St. Nazaire.

THE MASSACRE

Chicago's 1935 Trafic Toll

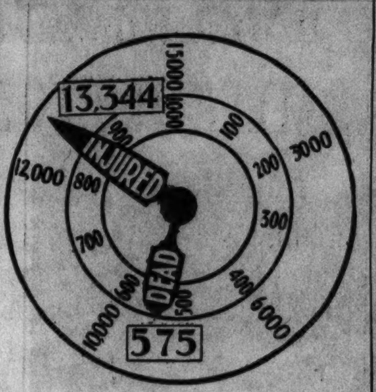

Over 98 per cent of the city's automobile fatalities are of a nature physically impossible on an elevated highway.

POLISH EMBASSY ATTACHE KILLED IN AUTO CRASH

Glendale, Utah, Oct. 11.—(AP)—D. Zaniewcki, an attaché of the Polish embassy at Washington, D. C., was fatally injured and Dr. M. Wojciechowski of the United States bureau of standards seriously hurt in an automobile accident near here today.

The men were en route to the Grand canyon when their car left the road and overturned as it rounded a curve.

Dr. Wojciechowski suffered a broken right arm and serious head injuries.

The body of Mr. Zaniewcki was taken to Cedar City, Utah, tonight.

Collie Rescues Farmer Knocked Down by Bull

Frazee, Minn., Oct. 11.—(AP)—As W. J. Johnson, farmer, worked in his barn today an enraged bull attacked him and knocked him down. Johnson's collie dog came to the rescue, sinking his teeth into the bull's nose and finally pulled the animal to the ground, allowing Johnson to escape.

O-G *YOUTHIES

ideal for SCHOOL, BUSINESS, STREET, SPORTS, featured in new, fashionable STORM GREY and also in BROWN or BLACK ROUGH SUEDES.

. . . . with built up leather heels

REGULAR $5.50 SHOES Specially priced

$3.95

ALL SIZES UP TO 10 AAA TO D

*O-G YOUTHIES . . . trademark registered

O'CONNOR & GOLDBERG

205 STATE STREET, South at ADAMS

4616 Sheridan Road · 159 Madison Street, West · 3800 Lawrence Avenue · 6348 Halsted Street, South · 835 63rd Street, East · 3225 Roosevelt Road · 4040 Madison Street, West · 2748 Milwaukee Avenue · 1253 Milwaukee Avenue

These O-G Stores Open All Day and Evening

This footwear not available at 23 Madison, East

AS ADVERTISED IN TIME AND THE NEW YORKER

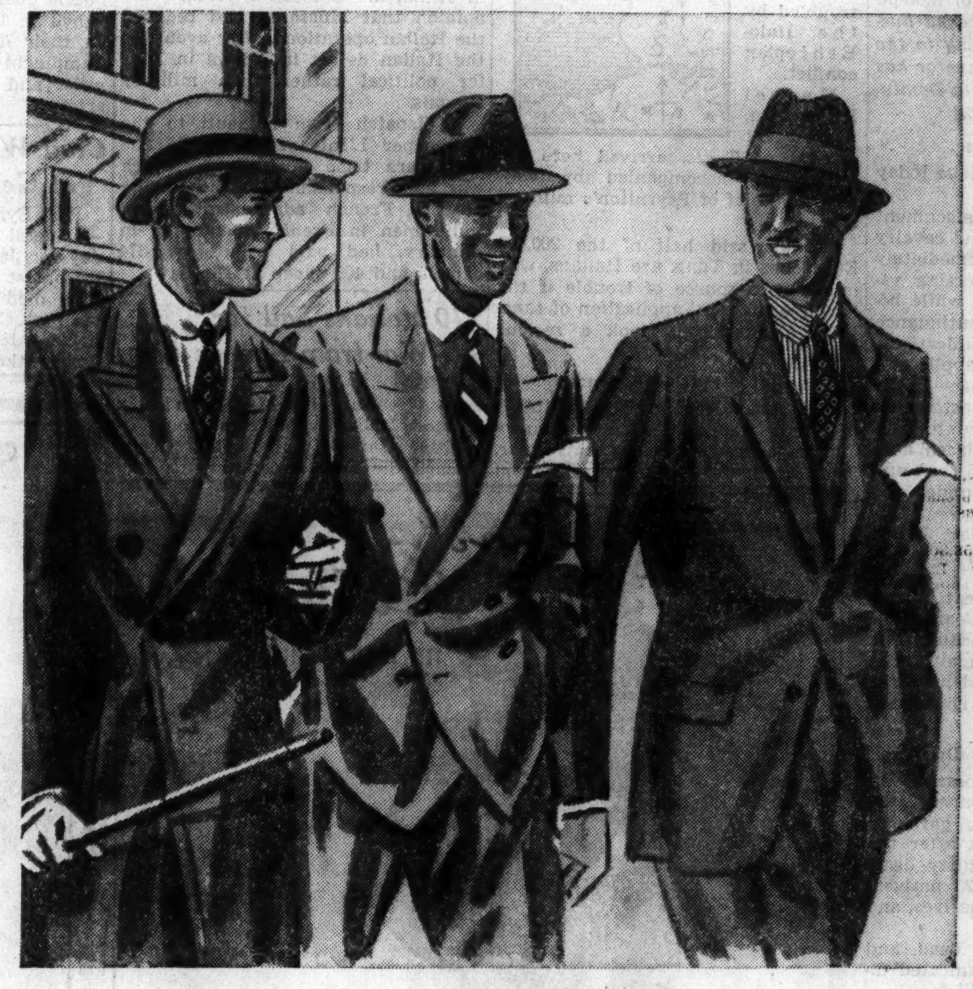

Stein Bloch

TAILORED FIFTIES

When it comes to making suits for fifty dollars and more, there's no one that is better equipped in both experience and skill than Stein Bloch . . . who since 1854 have devoted their efforts entirely to the field of quality.

Tailored Fifties are fashioned from select, full weight worsted fabrics of rare luxury and stamina . . . Shape retaining, rich in coloring, striking in quality and which take a mighty long time to wear out. Stein Bloch hand worked these marvelous fabrics in styles that are most interesting because they are the very newest.

$50

THE HUB

HENRY C. LYTTON & SONS

State at Jackson CHICAGO · Orrington and Church EVANSTON · Marion and Lake OAK PARK · Broadway and Fifth GARY

There's a Lot for Your Money in These Hats

THE KNOX VAGABOND . . THE SHAYNE SPECIAL

When you buy either of these great hat values you get the very latest in Fall colors, the newest styles, soft, long-wearing felts —and a hat that you can be proud to wear anywhere.

$5

CHICAGO'S LEADING HATTERS FOR 62 YEARS

JOHN T. SHAYNE

Michigan at Randolph ★

Sally FROCKS

27 No. State Street
35 So. State Street

12 Other Sally Shops in Chicago

Be a sparkling success . . . from twelve to twelve in

METAL JERSEY

$12.95

Another Sally Triumph

Informal enough for luncheon and cocktails—dressy enough for dinner and dancing. Shimmering metal jersey, softly draped from shoulder to wrist—over a street length skirt of transparent velvet. Again Sally is first to present this newest of fashions for half-'round-the-clock wear.

Other Sally Frocks $6.95 to $16.50

What Paris inspires . . . Sally Frocks reflect

STORES OPEN TONIGHT

FEDERAL GRANTS OF 28 MILLION TO STATE APPROVED

Includes 19 Million for Chicago Sewers.

President Roosevelt has approved 145 more Illinois projects for federal Works Progress adminstration grants totaling $28,188,554, including $19,344,744 for rehabilitation of Chicago sewers, it was learned last night. The projects have been sent to Controler General J. R. McCarl at Washington for final confirmation.

In addition to the sewer work the President approved 24 other Chicago proposals for direct WPA grants amounting to $5,213,459.

During the day the Illinois WPA office received word that McCarl had released $1,620,000 in allocations for 25 projects in the state. The only Cook county project in the lot carried a grant of $88,473 for the binding of damaged textbooks for the Chicago board of education. School board officials said that more than 1,000,000 books would be repaired.

Sewer Projects by Sections.

The Chicago sewer projects and proposed grants, now on McCarl's desk, are as follows:

MOUNT GREENWOOD SECTION, Southwest Side—Extend sewers, $1,602,170.

NORTHWEST SIDE—Extension of lateral sewers 30.5 miles, $918,492.

SOUTHEAST SECTION—East 74th street sewer extension 6,536 feet, $270,276.

SOUTH PULASKI ROAD—Extension of main sewer 8.18 miles, $1,241,606.

SOUTH SIDE — Rehabilitation of main sewers between 39th and 90th streets and between Western avenue and Lake Michigan, $9,208,700.

LOOP—Rehabilitation of 2.5 miles of sewers; $3,123,500.

FAR SOUTH SIDE—130th street sewer extension 12 miles of area between Lake Calumet and Wolf lake, $2,597,000.

SANITARY DISTRICT CANAL—Sewer rehabilitation in vicinity of Lawndale avenue, $383,000.

Two other Chicago projects above the million dollar mark, approved by the President, were for cutting street curbs and rounding corners as safety measures, for which the grant required is $1,670,260, and the testing of water mains and repairing leaks, with a fund of $1,073,049 required.

Other Chicago Projects.

On the presidential approval list for Chicago also were the following:

COUNTY BUILDING—Renovating and painting rooms and vaults, $14,190.

ILLINOIS INDUSTRIAL HOME FOR BLIND—Paint interior, $1,760.

CHICAGO STATE HOSPITAL — Construct walks and playgrounds, $45,362.

CONTAGIOUS DISEASE HOSPITAL—Paint and repair, $23,479.

ATHLETIC FIELD—Construct at 95th and State streets, $11,682.

CALUMET PARK—Grade, landscape, and construct comfort stations, $453,020.

AVALON PARK—Build sidewalks, swimming pool, comfort station, and water system, $370,097.

CITY—Paint 266 trucks, $8,040.

MARQUETTE PARK — Install sewer and water supply system, $588,380.

PARK DISTRICT—Develop promontory at 55th street and lake, $320,268.

PARK DISTRICT—Rehabilitate 21 small parks and 36 playgrounds, $158,305.

CALIFORNIA BOULEVARD — Landscaping and curb construction from 19th street to 31st street, $103,200.

PUBLIC SCHOOLS — Rehabilitate window, stage, and fireproof curtains, $31,990.

PUBLIC SCHOOLS — Furnish nurse and clerical help for tuberculosis examinations, $940.

PUBLIC SCHOOLS — Rehabilitate electric wiring, $51,550.

JUVENILE COURT AND DETENTION HOME—Rehabilitation, $15,875.

Allotments were also made by President Roosevelt for suburbs outside the city in Cook county. Suburban projects approved were as follows:

OAK PARK—Painting classrooms of five schools and regrading Whittier school playground, $12,153; rehabilitation of buildings and grounds of Oak Park High school, $41,106, and extended library service, $8,580.

CHICAGO HEIGHTS—Water reservoir and school repairs, $4,617; school nursing, cafeteria, and clerical help, $7,200, and extend library service, $8,580.

OAK FOREST—Cleaning and painting fence about infirmary for indigent people, $7,780; grading institution grounds, repairs to hoghouse, sheep and chicken houses, $37,070.

RIVER FOREST—Plant trees, repair hydrants, and curbing, $18,171.

STICKNEY—Grade and surface streets and playground improvements, $26,911.

NORTH RIVERSIDE—Additions and improvements at municipal tuberculosis home, $97,572.

GLENCOE—Drain low land, lay tile and connect with sewers, $71,628, and recreational and handicraft program in parks, $16,652.

MAYWOOD—Remove brick surface on eighteen miles of existing pavement in preparation for resurfacing, $222,280.

WINNETKA—Selecting and grading children's books, $3,900.

RIVERDALE—Extend library service, $4,560.

The downstate projects were of the same variety as those in Cook county. The majority of the downstate proposals were for road repairs, sewer rehabilitation, and school improvements.

Noted Aviatrix Here for Lecture

Amelia Earhart, noted woman flyer, with her husband, George Palmer Putnam, at the Stevens hotel yesterday. Miss Earhart will address the women's safety bureau of the Chicago Motor club at the hotel today. [TRIBUNE Photo.]

Hits Auto Speeding

Amelia Earhart Putnam, the flyer, who will address the women's safety bureau of the Chicago Motor club at a tea in the Stevens hotel today, arrived here yesterday from Cedar Rapids by automobile and met her husband, George Palmer Putnam, publisher, who arrived on a United Air Lines plane from the east. He is on a business trip to the west coast.

In their suite in the Stevens hotel Miss Earhart ate a favorite luncheon consisting of buttermilk, vegetable salad and a pastry, and discussed safety. She will talk on safety in the air today.

"I think," she said, "that in speeds of more than 45 miles an hour you're safer in the air than on the ground."

At today's tea Miss Earhart and Mlle. Marie Merwin, noted French aviatrix, will meet for the first time.

Dies in Patrol Wagon; Diamond Rings in Pocket

Found unconscious at 3518 Roosevelt road yesterday, Paul Brown, 55 years old, 751 North Dearborn street, died in a police patrol wagon as he was being taken to the county hospital. Examination of his pockets in the county morgue revealed four diamond rings and $110. The police began a search for relatives.

$55 A MONTH PAY TO WPA WORKERS CALLED TOO LOW

Commission Urged to Give Medical Service.

The Illinois emergency relief commission was told yesterday that the "security wage" of $55 a month paid the common laborer on Cook county projects under the federal Works Progress administration is insufficient to support thousands of families even on the low subsistence level of the relief rolls. Samuel Goldsmith, chairman of the health division of the Council of Social Agencies, urged the commission to provide medical service for WPA workers.

Goldsmith pointed out that when a man starts to work on a WPA project he and his family are taken from the relief rolls and the entire support then must come from the $55 a month "security wage," whereas in many cases the family, while on the relief rolls, had a budget as high as $100 a month, counting rent, food fuel, clothing, and medical services.

Prevents Epidemics, He Asserts.

"Furnishing medical care prevents the spread of disease and epidemics," Goldsmith declared.

He estimated that private hospitals in Cook county are caring for 100,000 relief cases a year. In three years, he said, physicians in these hospitals have provided services worth $2,500,000 to relief clients.

"This is solely a question of finance," Goldsmith was told by Wilfred S. Reynolds, executive secretary of the commission. "I don't believe that the government will supplement its WPA allotments to provide medical care."

Wright Takes Hopeful View.

Omar H. Wright of Belvidere, a member of the commission, expressed belief that "we can get the necessary money somewhere."

John C. Martin, chairman of the commission, directed Reynolds to prepare estimates of the cost of medical service under WPA.

Reynolds announced that Aubrey Williams, assistant to Harry Hopkins, federal relief administrator, had informed him that Illinois is to be given $2,000,000 additional for relief for the last half of October. With $875,000 from the state 3 per cent sales tax, and $72,940 in various unencumbered balances, Reynolds said, the additional money will barely see the state through the two weeks.

CALLS ROOSEVELT 'GERTRUDE STEIN OF U. S. POLITICS'

Charles W. Hadley of Wheaton, former assistant attorney general of Illinois, depicted President Roosevelt as the Gertrude Stein of politics last night in a speech before several hundred 43d ward Republicans at 1500 Sedgwick street. His explanation of the comparison was that the president has deranged the American scheme of life as much as the author has upset the English language.

"The political phenomenon, who is to government what Gertrude Stein is to literature, is President Roosevelt," said Mr. Hadley. "Until shortly after his election his speeches were very clear and his promises unambiguous. A few months afterwards he began to change from one policy to another, he blew hot and cold, promised one thing and did the opposite, and repudiated his solemn pledges made before election.

"In fact it has become absolutely impossible to understand what President Roosevelt says in the light of what he does. This would be comic if it were not for the fact that the fate of the American nation and our freedom and religious liberty are involved."

COUNTY'S YOUNG DEMOCRATS OPEN ANNUAL SESSION

The Young Democrats of Cook county opened their annual convention at the Hotel Sherman last night after an old fashioned political parade through the loop. Several hundred automobiles, including floats and flares, took part in the parade which began on McKinlock campus of Northwestern university and ended at the hotel.

After the parade the evening was devoted to registration and informal gatherings. Frank Coughlin of the Thirtieth ward, in charge of registrations, said that 2,500 delegates are expected to attend.

Formal business sessions will occupy the morning hours of the program today, to be followed by a dinner and dance in the evening.

Norman Thomas to Address Socialists' Meeting Tonight

Norman Thomas, Socialist leader, will speak tonight at the Jefferson Park Congregational church, London and Giddings avenues. His address, "America at the Crossroads," will begin at 8 p. m. The meeting is under the auspices of the Cook county Socialist party.

Saks Fifth Avenue

"SKY CLIMBER"

A crown that pokes itself into little peaks, a feather like a mountaineer's. Whether or not you reached the Tyrol this year, you'll recognize the inspiration of these high-flying lines. Fall colors. 12.75

NORTH MICHIGAN AVENUE.

Designed for Young Figures!

PRINCESSA GIRDLES

$5.00

It's made of crepe lastex with an embroidered front panel which is lightly boned. It's a semi step-in model and does a perfect control job for young curves.

Tomorrow is the last day to consult Miss Roller, corset stylist, about your figure problems.

Davis — Third Floor—North.

THE DAVIS STORE

State, Jackson, Van Buren.

The Store for Men

MARSHALL FIELD & COMPANY

6 things to discover on Columbus Day about our

SUITS at $37.50

Plenty of smooth worsteds

Lots of single-breasteds

Trim, conservative double-breasteds

Sporty, rough fabrics, too

Every suit with 2 pairs of trousers

Selection is tremendous

Men's and Young Men's Suits, Third Floor

IT'S THE DOBBS

Brushwood Mixtures

A Smart New Hat Idea By DOBBS

The Brushwood mixture is a new textured lightweight hat. The rich blending of colors are ideally suited to contrast and harmonize with the new suit and topcoat fabric ideas. Entirely new color tones of brown, green, blue and gray. The hand finished edge adds a touch of quality unusual at this price.

$7

Other Dobbs $10 and $20—Dobbs Cross Country $5

THE HUB

HENRY C. LYTTON & SONS

State and Jackson CHICAGO | Orrington and Church EVANSTON | Marion and Lake OAK PARK | Broadway and Fifth GARY

Quality, value, satisfaction . . . plus liberal accommodations

Competitionless unmatchable values

thousands of SUITS $17.50

Thousands of sport suits alone—single or double breasted, worsteds, tweeds, velours

thousands of TOPCOATS $17.50

Balmacaans, single or double breasteds, polos, belted models and dressy styles

thousands of OVERCOATS $17.50

Ulsters, raglans, dress styles; fleeces, double cloth plaid backs, worsted curls, suede polo cloths

This sale is all the more advantageous, all the more exciting and important at this time of rising prices. Actually every garment is on a par with $22.50 clothes—and it's only because of huge cash purchases prior to the advance in woolens and labor that we can make this phenomenal offer. A perfect fit for men and young men of every conceivable size and proportion

ROTHSCHILD VALUE BASEMENT

Maurice L Rothschild

State at Jackson

AT THE DAVIS STORE

starlight frocks!

$13.95

A slim, swirling dress to make dreams come true! You'd never suspect from its glamorous look that it takes a practical turn—being a "jacket on or off" affair that switches from formal to not-so-formal in a twinkling.

Of crepe in ruby, emerald, aqua or rose—with jeweled belt. One of the new evening fashions in sizes 12 to 18—'specially priced.

Better Dresses—Fourth Floor—South.

THE DAVIS STORE

State, Jackson, Van Buren *Telephone: Wabash 9800*

Smart young things are cheering the

Fullback

Davis' new version of the swagger coat

$16.95

You'll love its easy nonchalance, its enveloping bigness, its saucy way of swinging when you walk. Grand for football, for school, for practically *anything*. And designed particularly for bright young people who know fashion.

Of warm Melton cloth in brown, navy and checks. Sizes 11 to 17.

Junior Shop—Fourth Floor—South

THE DAVIS STORE

State, Jackson, Van Buren *Telephone: Wabash 9800*

Sport furs

KIDSKIN and BLOCKED

LAPIN

(dyed rabbit)

in Swagger or Fitted Coats

$79

If you want a smart, young fur coat for all-around wear, choose one of these. Swaggers—or fitted and belted types with a military look, and collars that button up snugly under your chin. Black, grey, mocha—sizes 12 to 20.

Furs—Fourth Floor—South.

Style Show Today ...12:30 to 2 P.M. ...Eighth Floor Restaurant.

THE DAVIS STORE

State, Jackson, Van Buren *Telephone: Wabash 9800*

NEW YORK G. O. P. BEGINS BOOMING '36 CANDIDATES

Conservative and Liberal Split Apparent.

BY ARTHUR SEARS HENNING.

[Chicago Tribune Press Service.]

New York, Oct. 11.—[Special.]—The cleavage between the conservative and the liberal factions of the Republican party is beginning to manifest itself in the alignments of New York Republicans for and against the candidates for the G. O. P. nomination for President.

The liberal element which is embraced at present by the Kingsland Macy faction is strongly inclined toward support of Senator William E. Borah of Idaho, while the regular organization Republicans are no less strongly anti-Borah. There will be a showdown between the two factions in the election of the New York delegates to the national convention.

Senator Borah and the Macy faction have a great deal in common, including antagonism to the eastern leadership of the party as personified by Charles D. Hilles, national committeeman for New York; Henry Roraback, national committeeman for Connecticut; David A. Reed, national committeeman for Pennsylvania; Daniel E. Pomeroy, national committeeman for New Jersey, and the chairman of the committee, Henry P. Fletcher of Pennsylvania.

State Committee Chairman.

Mr. Macy was chairman of the Republican state committee until he was deposed last year by the Republican hierarchy of the state headed by Mr. Hilles. Mr. Macy was considered altogether too New Dealish for vigorous leadership of the opposition to the New Deal.

Senator Borah first won the plaudits of the Macy faction when he declared war on Mr. Hilles and the other dominant leaders of the party immediately following the Republican catastrophe in the 1934 congressional election. He blamed the old guard leadership for the fiasco, asserting that the party, under such leadership, had offered no constructive alternative to the Roosevelt program and called for a thoroughgoing party house cleaning. Nothing, however, came of Mr. Borah's protest.

The regulars, rallying to the defense of Mr. Hilles, have turned thumbs down on Senator Borah. He won't be even the second choice of a single delegate from New York, if they can prevent it. Conservatives who applauded the senator's answer to President Roosevelt's "horse and buggy" fling at the Supreme court's construction of the constitution in the NRA case are being reminded that Mr. Borah is a silverite with extremely unorthodox views on the currency and inflation.

Look to Wadsworth.

The conservatives are looking hopefully in the direction of Congressman James W. Wadsworth, who, it is thought, may get into the race for the nomination within the next few weeks. Some of them are already committed to Congressman Hamilton Fish, the formal announcement of whose candidacy is expected next week.

Mr. Fish has just returned from a stump speaking tour of the west, professing to believe that he has made a good deal of political hay in the agricultural region. He also reported an interesting conversation with Mr. Hoover. Mr. Fish, it appears, had been irked by a story that Mr. Hoover thought an eastern nominee for President would be more of a liability than an asset to the party. Mr. Hoover, said Mr. Fish, called him on the telephone and denied the story.

Vigorous New Deal Critic.

Congressman Fish, who represents the district in which the President's Hyde Park home is situated, is a vigorous critic of the New Deal, which he refers to constantly as a dictatorship. He asserted that the New Deal has "harassed and hampered business" and demanded an end of the "squandermania" which he said is "leading the country rapidly toward inflation, repudiation and bankruptcy." He applauded the court-inflicted death of the NRA, hailed the likelihood of the same fate "for most of the socialistic New Deal measures" and warned agriculture of vanishing foreign markets. But he cautioned Republicans not to denounce the social security act or the AAA without offering "definite constructive" substitutes.

With what was taken to be an eye to his own availability for the nomination Mr. Fish said he had encountered much "politically inspired propaganda of the necessity of having a middle western candidate for President on the Republican ticket." He said he did not care where the candidate comes from, so long as he is aggressive and can unite the conservative and liberal wings of the party. But, in his opinion, "the most difficult single state to carry in the next national election north of the Mason and Dixon line will be New York."

Lists His Reasons.

"The reasons are obvious," he said. "The Republican party in New York has elected neither a governor nor a United States senator for 14 years. Former upstate Republican cities have become Democratic strongholds, such as Albany, Utica and Troy with Buffalo, Rochester and Syracuse in the doubtful column. Tammany Hall is now aligned with Roosevelt and Farley and the Democrats have a four to one advantage in the registration in New York City. In addition Mayor La Guardia has not and probably will not declare his political sentiments for the time being."

Hence it is clear to Mr. Fish that only by nominating a New Yorker can the G. O. P. be assured of carrying New York. Modesty forbade him to be more specific.

Wadsworth One of Absent.

Despite the political eclipse he suffered for a few years after being retired from the United States senate by the "dry" element of the New York Republicans, Congressman Wadsworth is recognized as one of the ablest men in the party. He was one of the founders of the American Liberty league, in which conservative Republicans and Democrats have joined in defense of our institutions from the assaults of the New Dealers. No one has more forcefully presented the full implications of the changes the President seeks to bring about in our form of government.

Much as he may soft pedal the issue in order to allay the apprehensions of the conservatives, the President, in the opinion of Mr. Wadsworth, is aiming at the creation of an authoritarian central government, with all the regimentation it involves. Significant of the steadfastness of this purpose, in the congressman's opinion, is the President's recent declaration that the AAA is a permanent New Deal institution and the President's letter to Senator Harrison on plans for reviving the NRA.

Mr. Wadsworth said he does not doubt the sincerity of the President in advocating a "planned economy" implemented by a central government "very different from the government we have become accustomed to." But he takes issue with the underlying theory of the New Deal.

Hits New Philosophy.

"It is contended," said Mr. Wadsworth, "that the time has come for the central government to help plan and to control to an important degree the ways and means by which the citizen seeks to earn his living. The plans must be approved by the government and in certain cases may be actually promulgated by the government. The scheme generally includes machinery for ascertaining the wishes of a majority of the persons engaged in a given business. If the wish of the majority is satisfactory to the government, then it is to be translated into a set of regulations which are to have the force of law. The protesting minority is to be bound by the regulations just as securely as the assenting majority."

Day By Day Story of the Experimental Farm

By Bob Becker

Apples Cheer Patients

(Picture on back page.)

October 11, 1935.

THE TRIBUNE experimental farm was brought close to patients in the Cook County hospital yesterday when a truck delivered 28 bushels of apples picked in the orchards of the Wheaton farm. About 5 of the 28 bushels presented to the hospital were taken to the children's ward, and how the youngsters did smile when the tops were taken off the baskets and they caught sight of the red apples! Children able to walk quickly gathered around the baskets to pick out the largest and reddest apples. Older patients were to get their share of the apple shipment later in the day when the fruit has been cooked and served with meals.

In commenting on what a treat for the patients this fruit was, Michael Zimmer, warden of the hospital, said:

"I appreciate the kindness of THE CHICAGO TRIBUNE very much. To be remembered by busy people of a large newspaper and a large farm brings a great deal of happiness and pleasure to the sick people here, most of whom rarely get many of the good things in life."

One of the first youngsters to have a chance to enjoy the experimental farm apples was a little 5 year old colored girl, Colleen House. Strapped to a frame in her bed since last March because of a serious illness, Colleen was unable to walk to the baskets and pick out an apple for herself, but nurses saw that the child received her share of the ripe fruit.

Eugene Sherry, 8, apparently was reminded of Halloween when he saw the baskets of fruit, because he told the boys who delivered the apples in a TRIBUNE truck that he liked red apples very much, but he did hope that next time "they would bring some punkins."

The 28 bushels of apples delivered yesterday made a total of 50 that have been given to the county hospital this season by the experimental farm. Last week 22 baskets were brought in from the Wheaton farm.

Now that all the orchards on the Wheaton farm are stripped of their 1935 yield of fruit, the only "apples" that you can see on the farm these days are the small red thornapples which are brightening up the woods. Frosts and storms have taken most of these from the trees, but I saw a few trees still bright and vivid with numbers of these tiny red apples that annually give so much color to an autumn landscape.

The robins have been enjoying one of the fruits of the farm this past week. The other day I walked through the vegetable garden to look at the Chukar partridges and the young pheasants running around like domesticated poultry, and then continued east to a thicket thickly interwoven with wild grape vines. Here the robins were having a dandy time picking the last of the grapes. There were more than a dozen of the birds in the flock cleaning up this fruit crop.

CHICAGO LEADERS BACK ORDINANCE SAVING DAYLIGHT

Proponents Urged to Be at Hearing Tuesday.

More business and professional leaders yesterday indorsed the proposal of Ald. B. A. Cronson [4th] that Chicago gain 210 extra hours of daylight a year by making eastern standard time official for the city.

At the same time heads of civic and parent-teacher groups said they would send representatives to urge passage of the eastern standard time ordinance, introduced in the council by Ald. Cronson at a hearing to be held before the judiciary committee of the council at 10:30 a. m. Tuesday in the city hall.

Ald. Cronson urged that all who favor the ordinance should attend the hearings. "Opponents of the ordinance who feel their special interests will be affected will be especially interested in making a showing before the comimttee," he said. "The people who have urged the time change cannot sit back and let others state their case for them. They should make themselves heard."

Women's Clubs Favor Plan.

Officials of the Cook County Federation of Women's clubs announced that the organization favored the time change as a contribution to children's good health, and that it would send representatives to the hearing to urge passage of the ordinance.

The executive committee of the Association of Commerce empowered George Young, president of the association, to name a special committee to investigate the time change proposal from the business point of view. The All-Chicago Kiwanis club announced it would have representatives at the Tuesday hearing.

Rabbi Louis L. Mann of Chicago Sinai temple, 4622 South Parkway, declared that the proposed time change not only would provide health benefits in the extra hours of daylight offered, but would attune Chicago business interests with the east. "I favor daylight saving time throughout the entire year," he said.

Dr. Dudley S. Stark, rector of St. Chrysostom's church, 1414 North Dearborn street, said: "The health benefits, especially for children, are obvious. At the same time I believe there will be business benefits in placing Chicago on a time parity with the east."

Advantage to Business Men.

D. F. Kelly, president of The Fair store, declared there would undoubtedly be business benefits if Chicago adopted eastern standard time. "I believe every business house in the loop will favor eastern standard time," he said. "It presents many advantages in our trade relations with the east, as Detroit discovered when that city adopted eastern standard time. Also I think business will favor permanent daylight saving time as a measure to benefit the health of employés and citizens."

Judge John Gutknecht of the Trafic court pointed out that daylight saving time the year round would reduce trafic hazards. "There are far fewer trafic accidents by daylight than in the evening hours," he said. "If permanent daylight saving gives us daylight for the late afternoon trafic rush, it will save scores of lives."

"All of us would gain through the extra daylight provided by the adoption of eastern standard time," said the Rev. Michael F. O'Connell, president of De Paul university. "It would be equivalent to several extra days of sunlight during the course of a year."

G. O. P. WOMEN IN OHIO VOTE FOR FREE DELEGATES

Columbus, O., Oct. 11.—(AP)—Republican women leaders of Ohio, including Alice Roosevelt Longworth, voted today in favor of sending an uninstructed Ohio delegation to the Republican national convention in 1936.

Republican men leaders had taken similar action in a conference last week.

The conference today was the first of its kind attended by Mrs. Longworth since the death of her husband, Nicholas Longworth.

Quality, value, satisfaction . . . plus liberal accommodations

BOYS' SNOW SUITS

colorful, warm, well tailored and easy to slip on two great specials

A one piece zipper front snow suit with helmet to match. Striking plain and contrasting colors. Also Scotch-hued plaid tops with solid color ski pants. All extra heavy weights $5.75

Two pieces, plaid coat, plain colored pants, Bolivia lining, toque cap. Zipper fasteners in the knit anklets enable young children to slip the pants on and off by themselves $9.75

Sizes 3 to 10—3rd floor

Maurice L Rothschild

State at Jackson

ROTHSCHILD VALUE BASEMENT

Quality, value, satisfaction . . . plus liberal accommodations

MORLEY DRESSES

Gay, Scotchy things for the games—sleek, suave creations for the dance afterwards—a myriad of styles you'll fairly gloat over—silks and wools—all needled with typical Morley thoroughness. Sizes from 12 to 44 and 18½ to 24½

$7.95

2 for $15

Maurice L Rothschild

State at Jackson

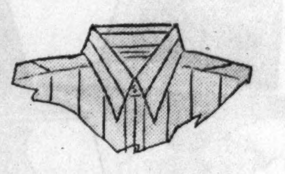

REGULAR COLLAR

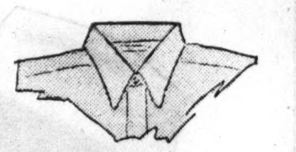

ROUND POINT

BUTTON DOWN

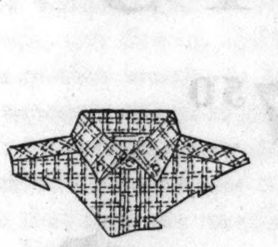

WIDE SPREAD

Button Down

DUKE OF KENT

Buttonless

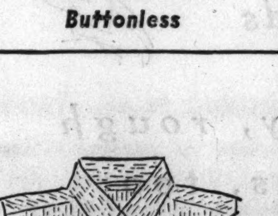

TAB COLLAR

Long Point

LOW BAND

For Short Necks

MEN'S SHIRT STYLE CHART

Collar Ideas by Arrow and Manhattan

This is a fashion chart of the authentic shirt collar styles for Fall and Winter. Each collar is designed for either a definite purpose or a definite type of man. Whichever shirt you choose you are assured the styling of one of the two most famous shirt makers of the country—Arrow or Manhattan. Choose today!

$2 and $2.50

Others to $5

THE HUB

HENRY C. LYTTON & SONS

State and Jackson—CHICAGO

EVANSTON OAK PARK GARY

Vaughan's

Rainbow Garden of

Giant Tulip Louis XVI.

50 Giant Tulips $2

Prepaid

Five each of these ten famous varieties labeled:

Louis XVI., purple and gold, 36 in. tall.
City of Haarlem, red.
Bleu Aimable, violet blue.
Bronze Queen, soft blue.
Prof. Rawenhoff, deep rose.
Philippe de Commines, blue violet.
Princess Elizabeth, largest soft pink.
Inglescombe Yellow, "yellow darwin."
Cardinal Manning, Bishop's purple.
Prince of Orange, brightest orange.

NOT a mixture, but an outstanding collection of tulip varieties of the first rank, especially imported for this offer. Every variety grows more than 25 inches tall, bearing huge flowers, 3 inches or more across. Each variety comes labeled with its name. The bulbs will multiply and bloom in your garden for years.

Vaughan's Seed Store

10 W. Randolph St., Chicago

Enclosed is $2 for which send me your famous Rainbow Garden of Tulips, $2.

Name ....

Address ....

A STRAIN ON THE FAMILY TIE

QUALITY, VALUE, SATISFACTION—PLUS LIBERAL ACCOMMODATIONS

A SUPREME QUALITY-VALUE ACHIEVEMENT

Thousands of suits, thousands of fall topcoats and winter overcoats made by Leopold Morse, makers of famous clothes of refinement

It's a colossal offer—a remarkable offer. They were all bought before the tremendous rise in wool, materials and labor. Because of this we're able to offer them to you at unquestioned savings of one-fourth. They are the finest clothes made under the auspices of the American Federation of Labor; they all carry this label which is demanded by thousands. It's an eloquent demonstration of our ability to offer you flawless styling, superior quality, powerful values, and incomparable selections

This label appears on every garment

Tailored expressly for Maurice L. Rothschild

This label appears on every garment

Serviceable Cromwell Twist suits of 100% virgin wool

$35

EXTRA TROUSERS, $5

They're masterpieces of the weaver's art. Long fibred lamb's fleece has been spun into tough yarns and then twisted like a steel cable. The result is a double wear weave that won't wrinkle, shine or get out of shape, that'll take elbow friction, pocket pulling, knee bending and thousands of other strains. The superlative hand details, hand shaping and hand pressing, the de luxe custom materials—all help make these some of the most remarkable suits ever offered at $35

Highland Heather winter overcoats & topcoats—startling values at

$35

ALL NEW MODELS

It's the great value achievement of our 50 year business history. The overcoats are in rich, soft fleeces, skillfully loomed of a combination of Mohair and super-quality wool—in browns, grays, blues—plain shades or patterns. The topcoats are in marvelous heather hued tweeds. Every one of the season's most popular models is represented; they're all perfectly styled, beautifully tailored and a real pleasure to wear — and it's easy to see that they are startling value sensations at $35

Smart new suits of beautiful Wickershire worsteds

A miracle fabric, exclusive with us and unlike anything you've seen before; a new twisted construction; new inimitable colors and patterns; the peak in woolen and tailoring quality at

$45

Extra trousers, $5

Velvet smooth, silk mixed worsted suits

They're deftly constructed by hand of ultra fine Australian yarns with rich pure silk decorations. They're here in smart subdued shades—and they are styled to a gentleman's taste

$50

Extra trousers, $5

Luxurious and very colorful Tyrolean overcoats

The soft, rich colors of the Tyrolean Alps—weaves of an entirely new beauty, softness and luxury—iridescent yokes, wool linings—every new model—they're marvelous coats, these Tyroleans

$50

Overcoats of de luxe cut chinchilla weaves

One of the big hits of the season—one of America's finest weaves—and when you consider the de luxe Morse tailoring and styling you'll realize they're magic values

$40

Suits of fine Shetlands

Soft to the touch, rich, smart, comfortable—these Vicuna Shetlands are some of the costliest weaves loomed; immaculately tailored, flawlessly styled—no wonder they are favorites with well dressed men

$40

Extra trousers, $5

Montagnac type overcoats

Carr of England—one of the world's finest weavers of overcoatings, loomed them. Incredibly soft and luxurious—silk lined, silk corded edges, velvet collars—a luxury value of the highest order

$79.50

Overcoats of Scotch Crombies

There are no more famous weaves than Scotland's Crombies. Deep, rich, sumptuous weaves in burly ulsters and raglans. It's absolutely impossible to duplicate these coats at this price

$60

Silk lined covert topcoats

Wonderfully smooth in texture—styled with continental suaveness in sleek double-breasted models—fully silk lined—very dressy—in very good taste—and an outstanding value triumph at

$40

Topcoats of Scotch tweeds

Only canny Scotchmen can loom such weaves—glowing with rich heather colors—styled with dashing dare (also more conservative models)—masterfully tailored—and obviously marvelous values at

$29.50

Suits for all men (longs, shorts, stouts, extra sizes, regulars), 2nd fl.—young men's suits, 4th fl.—overcoats and topcoats, 6th fl.

MAURICE L ROTHSCHILD

MINNEAPOLIS — CHICAGO—STATE AT JACKSON — ST. PAUL

ZENGE'S FRIEND TELLS STORY OF REVENGE PLOT

Relates Tacit 'Confession' of Bauer Murder.

[Continued from first page.]

the trial on the ground that it has not been proved the murder was committed in Illinois.

The nearest the state came to this yesterday was in the testimony of a physician of the Jackson Park hospital, where the dying Dr. Bauer was taken, who gave it as his opinion that the cuts which caused death, at least indirectly, had been made about 2 o'clock on the morning of July 31.

This would place the automobile in which the mutilation was performed, Dr. Bauer's own car, somewhere in Illinois. It was shortly before 2 o'clock that the car stopped at the gasoline filling station at 71st place and Stony Island avenue and the "man in gray" ran away, leaving the mortally wounded Bauer in the car.

Flood of Damaging Evidence.

That Zenge was armed with a revolver when he came to Chicago, that he deliberately planned to emasculate Dr. Bauer, that he studied road maps, that he admitted the cutting and sought in an amateur detective manner to hide his identity after the operation, were all part of the Leinnert testimony.

The fact that the defense attorneys subjected this chief state witness to very little cross-examination was taken as an indication that they are not depending at all upon combating or throwing doubt upon this evidence. That it is a tacit admission that Zenge was under some sort of a dark mental cloud during his weird days in Chicago just before he sought out Dr. Bauer in Ann Arbor, Mich., and set out with him on the fatal ride to Chicago is also indicated in the Leinnert testimony, the defense contention seems to be.

There was some effort to bring this out in cross-examination, but this part of the defense is being reserved.

Leinnert had remarked to Zenge once in the course of their wanderings around Chicago that the boy must be "crazy." He only meant this as slang, he told the defense attorneys on cross-examination. They did not press the point.

Driver a Voluble Witness.

Leinnert proved to be a voluble and fast talking witness. He and Louise Bauer have been sequestered in a hotel by the state ever since the indictment of Zenge and this was his first public appearance in many weeks. He did not seem anxious to get his picture in the paper, but he was not at all backward in describing how he had picked up the country youth, Zenge, on the street early in the morning [July 26], had made the young farmer his friend and later put the police on his trail.

The places visited by Zenge and Leinnert, the hotels where Zenge stayed, the restaurant where he ate, the second hand clothes shop where he bought a suit for $4 after he had left his own coat and hat in a taxicab at Navy pier in pursuance of his fake suicide, all figured in the minor testimony yesterday.

THE MORNING TESTIMONY

The first three witnesses called by the state as the morning session opened were physicians and internes from the Jackson Park hospital, who gave medical attention to Dr. Bauer.

The first witness called was Dr. David Kaneko, resident physician.

Q.—[By Mr. Dougherty]—Where was Dr. Bauer when you first saw him? A.—He was sitting on an operating table, very pale, and I noticed some blood.

Q.—Did you examine him? A.—Yes.

Q.—How long had the condition you found existed? A.—About 15 or 30 minutes.

David Wachsman, an interne, was the next witness called. He testified that he was called to see Dr. Bauer when the dying man was brought in as an emergency case. He then called Dr. Kaneko, he said. There was no cross-examination.

Third Doctor Questioned.

The last of the medical witnesses was Dr. L. G. Walton, 8401 Cregier avenue, attending physician at the hospital. He was called to attend Dr. Bauer after emergency treatment had been given.

Q.—What did you do? A.—I closed the bleeding arteries.

Court then recessed for five minutes.

Joseph Bauer of Cleveland, brother of Dr. Bauer, was momentarily called to the witness stand immediately after the recess. He said he had identified the small coupe now in the jail yard as his brother's automobile, and then was excused.

CAB DRIVER'S STORY

The next witness, Leinnert, the driver, was a small swarthy man with an alert but somewhat furtive manner. He identified himself, explaining that he had been chauffeuring in Chicago for 11 years. His home, he said, was at 921 East 40th street. He said he knew Mandeville Zenge and pointed him out as the defendant sat gravely staring at the witness from among his attorneys and guards. Prosecutor Dougherty then took up the questioning.

Q.—When was the first time you saw Zenge? A.—I saw him the first time on July 26, 1935, at Van Buren and State streets.

Tells of Meeting Zenge.

Q.—Tell us about it, what you did and said, and what he said. A.—Well, I saw him standing on the corner. I went up to him and said: "Do you want a cab, sir?" I says: "Do you want to go any place?" He says: "Not in particular." I says: "Do you want to visit a night club, want to go to a 'Night in Paris'?" He says: "'What is that?'"

Leinnert went on: "I says, 'It's a place where there are a lot of nudist dances. Get in the cab and I'll tell you more about it.'

"I took him to a place and he didn't care to stay. I took him to another place and he bought one drink for a girl and we left.

Arranges for Another Meeting.

"I says, 'Boy, don't you wish to stay any place tonight?' He says, 'No,' but then on our way downtown I tried to stop at another place, but he says he absolutely would not go in.

"Finally I started back to Van Buren and State and he says: 'Gimme your name and telephone number and if I want to go out tomorrow night I'll call you.'

"I gave him a place where he could reach me and we finally stopped at a Pixley & Ehlers' restaurant. He asked me if I wanted some coffee, and I says, 'Yeah,' and we went in. We talked some, I don't remember what about, and then he says: 'Say, how is Chicago? Is it a good place to hide out in?'

"Well, I didn't know, so I says something about the newspapers saying it was.

Admits He's "Hot," Driver Says.

"Then he says: 'Well, I'm pretty "hot." I got to stay some place. But then I got a ticket to Detroit.'

"Well, I asked him how hot he was and he says, 'Pretty hot.' I says, 'Well, stay here. But how hot are you really?' He says, 'Well, I could get 25 years for something I did in St. Louis.'

"I told him, 'Jeez, boy, you ARE hot.' He says, 'Sure, I cut a fellow in St. Louis.'

"I says, 'Well, I don't blame you for wanting a hideout.'

"Well, we decided to look for a place for him and we drove out to 31st and Indiana to a restaurant. We went in and he asked me if I wanted coffee. He looked around and says, 'Well, I think I'll lie out around this place a while.' I says, 'All right.'

Ride South on Bakery Truck.

"I always meet another driver about this time in the morning and get a ride nearly home, but this day I don't meet the guy, so a bakery wagon driver offered to take me south."

Q. [by Dougherty]—Who was this driver? What was his name? A.—Doughnuts; we called him Doughnuts.

Q.—Go ahead. A.—Well, we got in the truck, Zenge and me and Doughnuts, and we went south.

Q.—Did you know Zenge's real name at this time? A.—No. He told me his name was Fred—Fred Johnson. Well, we went to 39th street and got off, said good-by to the driver, and walked south to 40th.

We saw a hotel and I said: 'There's a good place,' and so we went in and the kid registered.

Zenge Wearing Gray, He Testifies.

Q.—What hotel was it? A.—The Masterbilt [at 4017 Lake Park avenue].

Q.—What name did Zenge use on the register? A.—Johnson, I think. Anyway, we went upstairs and saw the room and the kid went in and I says: 'Well, here you are, bud. All fixed. Don't forget to call me if you want a good time.' Then I went home and forgot about it.

Q.—How was Zenge dressed on that day? A.—He wore a gray suit and hat.

Q.—Did you ever see Zenge again? A.—Yes, one morning when I went to 31st street and Indiana avenue to turn my car over to the day man.

Q.—What day was this? A.—The morning of the 31st of July.

Q.—How was he dressed? A.—He had on pants and a blue shirt.

Q.—What time was this? A.—I think it was 6:30 or 7 o'clock in the morning. A fellow says: "There's a boy lookin' for you." I pulled up at the curb and I saw him [Zenge] come out of the restaurant toward me.

Q.—Did he have a coat on? A.—No.

Talks About Another Trip South.

Q.—Go on. A.—I says, "Hello, Fred," and he says "Hello."

Leinnert continued: "I says: 'Where you been, kid? You look terrible; your suit's all wrinkled?' He says something about how he'd been lying around flophouses.

"Well, we sat down and had some coffee. He paid my check. It was twenty-five cents. I says, 'Well, kid, do you want to go some place? Want to see a girl?' He says: 'How far is it out to Stony Island out south?' He says some more about he'd got to meet somebody.

"I asked him where he meant, and he says something about out where the street car tracks are in the middle of a park. I asked him if he meant 71st street and he says that's about where it is.

"He says: 'I came down from there in a cab.'

"Well, we started out and I picked up a boy I know at 51st and Kenwood.

Q. [by Dougherty]—Who was this boy? A.—His name is Jack. We went on south then.

"We went along till we got to 71st street and Zenge says this is about the place. He said something about neighbors and said: 'There's a brother out here somewhere.' I didn't know what he meant.

"We rolled up and down Stony Island avenue then for a while, until he says, 'Turn in an alley here,' We'd been going south on Stony. He says: 'He lives on one of these streets.' Then he repeats: 'Turn down this alley here.' I did and then he says: 'I may as well tell you; I was walking down here and a police squad turned a light on me. I got scared and ran and threw away a gun I was carrying into this alley. If you find the gun you can have it.'

"Well, in coming down the alley I almost hit a lady, and so I says to the kid: 'Well, this is no place for me and besides I've got to get back and give my day man the cab.' And we went on back to 31st and Indiana."

Sees Bauer Name on Papers.

The witness said that he and Zenge went into the restaurant where they had eaten previously [he identified it as the Trianon], and talked there for a short time over some coffee.

Q.—What was the conversation? A.—Well, he says to me, "I've got some papers here that I want to get rid of." And he shows me some papers and asks what he can do with them. I tells him to throw them away or give them to me. He tears them up and says, "Here, throw them away."

Q.—What did you do with them? A.—I looked at the pieces because I think his name is not Fred, and then I threw them in a waste basket.

Q.—What did you see? A.—There was the name of Bauer and Michigan on part of an envelope.

The witness said that he then went home and started reading a paper. Up to that time, he said, he knew nothing of what had happened at 71st place and Stony Island—referring to the finding of the mutilated Bauer in the filling station.

Gets Another Call from Zenge.

Q.—What did you do then?

"Well, I reads in the papers——" the cab driver began.

The defense objected and was sustained.

Q.—Did you see Zenge again? A.—Yes; he calls me on the phone at 31st and Indiana. He says, "Hello, Dago?" And I says, "Yes, sir." He says, "This is Fred. Will you pick me up?" I picked him up at 31st and Calumet. It was about 8 o'clock. I knew who he was then.

Q.—What did you say to him? A.—I said, "Kid, what's the matter with you? I read it in the papers.' He said, "Well, you know how it is."

While they were riding around in the cab, the witness testified, the question of a fake suicide came up for discussion. Zenge, he said, stated that he had a suicide note written and thought that it would be a good thing to leave it at the Navy pier.

Quotes Story of Death Ride.

Q.—What did you do then? A.—We drove out to the pier to look it over, and on the way out he showed me a book in which he said there was a note.

Q.—Did you have a conversation on the way out? And, if so, what did he say and what did you say? A.—I said to him, "Boy, there is something wrong with you. You wouldn't a done that. What's the matter, you crazy?" He says: "I didn't mean to kill him. It's the doctor's fault at the hospital. If they'd give him three quarts of blood he wouldn't die."

Zenge, the cab driver said, talked at great length about the drive with Bauer from Ann Arbor, Mich.

"He told me that Bauer told him about 'making' a girl," the witness said. He quoted Zenge as saying: "I felt like plugging him then."

Suicide Note Is "Planted."

"I says," Leinnert said, "why didn't you do it instead of what you did?"

At Ohio and Rush streets, where they returned from the trip to the pier, Leinnert testified, Zenge got into another cab and again was driven out to the pier. When he returned he did not have his coat and hat.

The suicide note having been "planted," Leinnert said he took Zenge to a hotel on West Madison street and then went to work.

Q.—On Aug. 1 did you communicate with any one? A.—Yes, I called the state's attorney.

He then told of Policemen Bert Gray and Roy Arnold being assigned to accompany him. With the policemen he watched the hotel where he had taken Zenge—opposite the North Western station—throughout the day but did not see Zenge. That night Zenge met Leinnert at 31st street and Indiana avenue. Zenge was dressed in a "salt and pepper" suit.

They Meet Again on South Side.

Q.—What did he say? A.—He says, "How do I look, Dago?" and I says that he looks all right and we ought to get out of there.

Q.—What did you do then? A.—I drove around on the outer drive and tried to see Arnold and Gray but didn't. We then drove downtown.

That night Zenge and the cab driver conversed on the subject of hiring a rented car so that Zenge could get out of town. Leinnert promised to make the arrangements.

Zenge was placed in another hotel on Madison street, and instructed to call Leinnert the next morning at 3:30. In the meantime, Leinnert reached Policeman Gray and made arrangements for the police to arrest Zenge in a rent-a-car agency on Madison street.

At the car rental agency in the 4700 block on Madison street, where the police were waiting, Zenge got scared, the witness said, and did not go in.

Q.—What did he say? A.—He says that he's got an aunt and that if he can find here she'll get the car for him. We went to a Checker stand to look in the phone book, and the police got us there [Aug. 2].

Tells Story of Death Ride.

The defense surprised the overcrowded courtroom, which had expected a long cross-examination, by asking only a few questions.

Q.—[by Mr. Roach]—What was the conversation you had with Zenge about the drive with Dr. Bauer? A.—He says that he had the gun on Dr. Bauer all the time, and that Dr. Bauer said he "made" the girl.

Q.—What girl? A.—He didn't name her then.

Q.—Did he mention Louise at that time or any other time? A.—He didn't then, but he did another time. He said that Dr. Bauer had "made" his girl.

Q.—Is the state paying you? A.—Well, nothing has been said of it. They give me $10 a week for my wife and gave me $3 for cigarets at one time and $2 for a haircut another time. If they don't pay the bill I'll have to.

The defense turned the witness back to the state and court adjourned for lunch.

THE SUICIDE NOTE EPISODE

First witness of the afternoon session was John Giannini, another taxi driver, of 1933 Dakin street. Under questioning he said he picked up Zenge in his cab at Rush and Ohio streets on the evening of July 31 and took him to Navy pier. Giannini told how Zenge left $1 deposit and his hat and coat in the machine and disappeared.

"I waited an hour and a half, but he didn't come back," he said.

Finally the garments and a notebook found in the pocket were turned in to the taxi company, thence given to police, it was brought out by Prosecutor Dougherty's questions. In the notebook was the "suicide" note which Zenge apparently had hoped would throw police off his trail. The note was read to the jury.

Gilbert Tells of Grilling.

Capt. Daniel A. Gilbert, chief investigator for the state's attorney, was the next witness. He related that Zenge had been unwilling to answer any questions tbout the mutilation of Dr. Bauer and had refused to discuss his motives for writing the note.

The next witness called was Willie Lee, 19 years old, colored, porter in the Trianon restaurant, where Leinnert testified he threw away the torn letter given him by Zenge. Lee corroborated this. He testified that he later found the letter and gave it to Leinnert.

Q.—[by Mr. Dougherty]—What did you see on it? A.—I saw the name Bauer.

On cross-examination by Mr. Roach, Lee was asked how to spell Bauer.

"Why," he said, scratching his head, "it was spelled B-o-w-l-y."

Two other witnesses were introduced to substantiate Leinnert's story. They were William Kasson, night cook in the restaurant, and Jack Turley, 1351 East 55th street. Turley was the "Jack" whom Leinnert had told of riding south with him and Zenge on the morning of the murder.

Identification—and a Laugh.

The next witness was Morris Levine, second hand clothes dealer at 566 West Madison street, who sold a suit of clothes to Zenge for $4. Asked to identify the defendant as the man who bought the suit, he threw the courtroom into an uproar by closely scrutinizing all the jurors, lawyers, the judge, and reporters. He finally selected Zenge, while bailifs pounded for order.

Q.—How do you remember the suit so well?

"Well I kept it for three and a half years before I sold it," he said, naively.

Again the courtroom was in an uproar, the jury laughing heartily and Zenge for the first time in the trial losing his wooden composure and smiling broadly.

Another corroborative witness, John E. Bender, who rented Leinnert and Zenge the room in the Masterbilt hotel, 4015 Lake Park avenue, then was called. Bender told in great detail of this incident.

Bender said that when he went to Zenge's room later the same day he found his tenant in bed and the door barred.

Two More Identifications.

Near the close of the day's session Louis A. Krohn, clerk in a hotel at 551 West Madison street, and Julius Kraft, clerk in a rooming place at 660 West Madison street, both identified Zenge. Krohn said Zenge appeared at his place on July 31, while Kraft said he had seen the defendant on Aug. 1.

The last witness was Policeman Louis Starr, a member of the squad summoned when the dying Bauer was found by the oil station attendants. Starr identified the wire with which the doctor had been bound, a belt which had been cut from his feet, and the stained seat from Dr. Bauer's small coupe.

The policeman was not allowed to answer questions on what Dr. Bauer had told him before his death in the Jackson Park hospital. These statements are barred from evidence because they were not made in the presence of the defendant.

More Men Than Women Jam Courtroom for Zenge Trial

BY KAY HALL.

Unique among sensational murder cases of recent years, the trial of Mandeville Zenge for the mutilation slaying of Dr. Walter J. Bauer attracted more men than women at yesterday's session in Judge Cornelius J. Harrington's court. There were 103 women and 123 men, exclusive of the jury and principals, in the courtroom on a count made at the peak of attendance.

Three out of five women spectators said they came to see Zenge. Four out of five men said they wanted to hear the evidence bearing on the crime itself. Edward Eckstein, 1247 Roscoe street, a butcher, expressed the general viewpoint of the men questioned.

How Was It Done?

"I wanted to hear the witnesses themselves and find out how the crime was committed," he said.

The throng that filled all the courtroom benches and stood along the walls at the morning session adjourned to the corridor outside at the noon recess, eating apples and candy. After lunch thirty chairs were put in the front of the courtroom for privileged visitors.

The crowd was an alert, sometimes snickering, audience for the glib cab driver's language of William Leinnert, principal witness of the day. Even the face of J. Andy Zenge, father of the defendant, relaxed to amusement at Leinnert's slangy recital.

Once Mr. Zenge broke into an open grin as he heard the cab driver relate his patient boredom with young Zenge, saying: "And so I put him in another flop house."

Mrs. Zenge's motherly features did not once lose their expression of soft, sad despair.

Mr. Zenge kept his arm about her and at times pressed his hand over hers. Sitting with them on a third row bench were her two sisters, Mrs. Tina Wuestenfeld, 3038 Franklin boulevard, and Mrs. Mattie McClintock of Liberty, Ill., and Mrs. Wuestenfeld's son, William, 21 years old, who had a taste of farm life two years ago with his cousin Mandeville on the Zenge farm in Missouri.

At the noon hour over sandwiches and coffee in a nearby restaurant the members of the family group talked animatedly and smilingly, obviously attempting to cheer the mother. She remained passively sad, apparently hearing little that was said.

Mama in Court; Papa Busy.

Youngest of the spectators who didn't get in was 7 month old Barbara June Howard. Her mother, Katherine Zosel Howard, who was in Mandeville's graduating class, was inside. Her father, Michael, 6614 Kenwood avenue, walked the baby in his arms outside.

Zenge's demeanor was "like that of anybody else in the courtroom," said Dr. Harry Hoffman, head of the Criminal court behavior clinic, who figures as a state alienist in the trial and who sat watching the defendant. Dr. Harold S. Hulbert, alienist for the defense, was also present.

"The cab driver's story was a frameup," was Father Zenge's sole comment.

'CONJUR' DOCTOR SLAIN IN MISSISSIPPI WHEN HE DISTURBS GRAVES

Waynesboro, Miss., Oct. 14.—(AP)—Sherif T. S. Boykin said a colored man known in his neighborhood as a "voodoo" or "conjur" doctor was killed by townsmen as he sought to disturb graves in the Whitaker cemetery near Chaparal.

The sherif said Lige Gray, 58 year old eccentric, had cow and horse heads hung on a fence around his shanty and that inside was a home made piano and a home made grist mill.

Four men were on watch yesterday morning when Gray entered. The sherif said they called upon him to halt, but he attacked them with a shovel and was shot and killed.

INDICT WOMAN AND HUSBAND OF POISONED WIFE

Mineola, N. Y., Oct. 11.—(AP)—The Nassau county grand jury in a surprise move today indicted Mrs. Ruth Creighton and Everett Applegate for first degree murder in the poison slaying of Applegate's wife, Ada.

They were immediately arraigned and pleaded innocent.

The grand jury heard more than 20 witnesses in the short time it has been in session since it was convened for the regular October term this morning.

Martin W. Littleton, district attorney, had previously announced that Mrs. Creighton had made full confession to the slaying, exonerating Applegate and that the man was being held only as a material witness in connection with his wife's death.

However, he was also held on a charge of raping 15 year old Ruth Creighton, daughter of the accused woman.

INDIANS TRAVEL TEN MILE TRAIL, FIND LOST BOY, 3

Riverside, Cal., Oct. 11.—(AP)—Keen eyed Chuilla Indians followed tracks invisible to white men today and, at the end of a ten mile trail through wild, animal infested mountain territory, found Proctor Baker, 3, hungry and exhausted, hiding under a bush.

The boy wandered away from home Wednesday and had been lost since in an area which residents said teems with mountain lions.

The child fell asleep in the arms of his rescuers. Examined by Dr. Patrick Flynn, he was found to have suffered no ill effects from his experience.

"I fell asleep under a tent," Proctor murmured, when he saw his parents. Then he went back to sleep.

Rangers said he must have meant under a bush, for there were no tents in the vicinity.

Admiral Snyder Visits City on His Way to West Coast

Rear Admiral Charles P. Snyder of the United States navy visited Chicago yesterday on a trip to the west coast where he will take command of the 6th division scout cruiser force of the Pacific fleet.

UNIONIST SLAIN; BUILDING TRADES WALKOUT CALLED

Kansas City, Mo., Oct. 11.—[Special.]—A one day walkout of building trades unions in greater Kansas City next Monday was called today by the Central Labor union in protest against the killing this morning of William N. Polley, 45, business agent of a truck drivers' union.

"The killing of Polley," said Jesse L. Rogers, spokesman for the labor committee, "undoubtedly was due to dissension between employers and the union of which Polley was representative. We have heard that Polley received threats against his life during the last three months, telling him to lay off and quit trying to put union men in certain places."

Polley was shot twice in the head from a motor car driven alongside his automobile as he waited at a street intersection early today, shortly after he left a union meeting.

Son-in-Law Is Ordered Held in Woman's Death

A coroner's jury investigating the death on Sept. 29 of Mrs. Mary Lenzo, 51 years old, 5126 South La Salle street, recommended yesterday that her son-in-law, William O'Brien, 5722 Aberdeen street, be held to the grand jury on a charge of manslaughter. O'Brien's estranged wife, Rose, testified that O'Brien pushed her mother, causing fatal injuries during a quarrel at the La Salle street address.

AMBASSADOR SHIRTS
with the new Duke of Kent
COLLAR
STYLE SNAPSHOTS FOR MEN
Notice this smart wider-point collar—it's made just the way the Duke wears it himself. One of the most popular new style ideas we've ever offered. Chalk stripe shirtings, good color selections
$2.50
State Street Just North of Adams
Clark at Washington
BASKIN
HART SCHAFFNER & MARX CLOTHES

MANDEL BROTHERS
MEN'S SHOPS
Deferred Payment Plan for MEN'S CLOTHING
$5 Down . . . . 20 Payments
Small carrying charge . . none if payments are completed in 10 weeks

Lightweight Champ for Warmth
LUXORA TOPCOATS
—that look like $35 coats!
—that feel like $35 coats!
—that wear like $35 coats!
and cost only . . $26.50
Warm, light weight fabric . . . as luxurious as its name, yet durable! Single breasted style with half belt; double breasted with full belt. Plenty of raglan shoulder coats; many with sport backs.
Brown, gray, blue-gray, camel and small English checks
Sizes 36-46, including shorts and longs
2-Trouser Prep Suits for Smart Young Men $19.75
Second Floor—Wabash.

Dunlap HATS for semi-formal wear
"Homburg"—the correct version of a correct style!
$5
There's military snap and authentic style to these Homburgs for business or social wear. Congo brown, sterling gray, new midnight blue.
Mandel's—First Floor—Wabash.
3,000 Imported Handmade TIES
French Imports! Made Specially for Mandel Brothers!
$1
Continental in color, varied in pattern . . . and almost unbelievable values!
Another Special Group......$1.85

Phoenix HOSE in plaids and argyles
Colorful wool-mixed plaids and argyles. New combinations; smart styles. Sizes 10-12.
50c pair
Mandel's—First Floor—Wabash.

Fine Quality Elk OPERAS
Special Sale
$1
Soft chrome soles, firm counters, an usual feature in slippers at this low price. Felt lined. Red, blue, brown. 6-12.
Mandel's—Second Floor—Wabash.
Mail and Phone Orders Filled

MANDEL BROTHERS

a store of youth a store of fashion a store of moderate price®

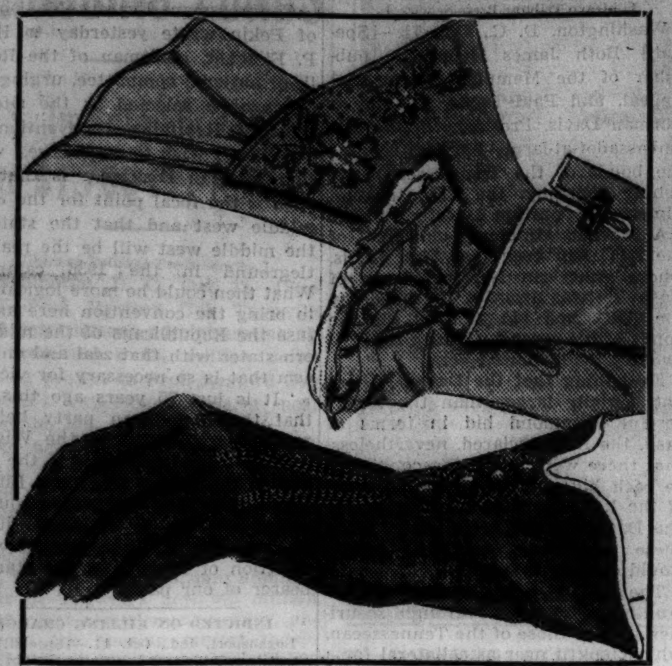

Suede and Kid Gloves

Fine! Supple! Our Own Superbas! $2.50

Slip-ons, one-button styles, pique and over seam stitching. This low price on kids is possible because of Mandel's huge purchase made in Belgium at a time when exchange rates were most favorable. Suedes from Grenoble, famous for gloves.

Mandel's Gloves—First Floor—State.

Colored or Black Patent

Piped with Gold or Silver Kid! $10.75

A "Fashion First" at Mandel's! Patent leather in color! Patent with metallic accents!—shining success of the season. As usual, Mandel's shoe salon is first to present this fashion hit! Pumps, sandals—in black, brown, blue, green, or claret.

Mandel's Shoes—Fifth Floor—State.

Just 2 More Days to Buy Kayser Mir-o-Kleer

At This Low Price 79c Pair

On and after October 15th they will be 85c pair!

Buy before the price rise! Also Kayser's service weight hose for sports and active wear—79c pair. Sizes 8½ to 10½.

Mandalay: dark brown — *Basque:* neutral brown
Rangoon: coppery brown — *Valencia:* neutral taupe
Nubian: brown taupe — *Gunmetal:* dark taupe

Mail and Phone Orders Filled on 2 or more pairs.

Mandel's Hosiery—First Floor—State.

Lightweight Rubber Reducing

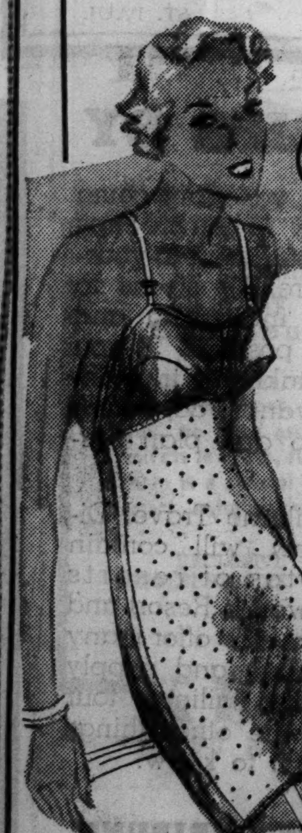

Corsette by Kleinert

Satin Lastex Brassiere Top

Only at Mandel's $3.50

Get "in shape" for winter the comfortable way! Wear this corsette regularly and watch the pounds melt away . . . that diaphragm bulge disappear!

Marvelously light weight. Perforated for comfort. Satin lastex brassiere: low cut back for evening. Sizes 34 to 44.

Mail and Phone Orders Filled

Mandel's New Modern Corset Salon—Third Floor—Wabash.

MANDEL BROTHERS

a store of youth a store of fashion a store of moderate price®

Thrilling Fashion Values for the Game and "Later"

The Basic Dress, makes a dozen others, simply by changing accessories. Only $25. See it in The Chic Chicagoan Shop—Fourth Floor—State.

Fashion Show in Mandel's Tea Rooms today from 12:30 to 2:30. Football fashions will be featured.

Sample Knitwear—values from $19.75 to $59.75, specially priced because they're samples—$12 to $28, in the Sports Shop—Third Floor—Wabash.

Typical Pin Money Shop Values!

Cocktail Frocks—Peplum and Military Dress

$15

Our enormous $15 collection includes everything from tailored business frocks to glamorous after-dark "dressys." We spotlight three for you—for misses, a cocktail dress with metal tunic over velvet, and a bright peplum frock in sheer crepe. For women, a Militaristic "Puff" matelasse.

Mandel's New Pin Money Dress Shops—Fourth Floor—Wabash

Fur on Rabbit's Hair Fabric Hats!

$5

The latest wrinkle in clever young hats—one with genuine Persian, the other Galyac.

Millinery Salon—Fifth Floor—State.

Rabbit's Hair Crepe and Alpaca Crepe

$1.29 yd.

Two of the season's newest weaves for dresses and suits. Firm textured fabrics that look like woolens and drape like silk. In all new shades. Special at this price.

Mandel's—"Famous for Silks"—Second Floor—State.

Another Group of $29.75 and $39.75 Values!

Fur Trimmed Suits

The manufacturer gives little hope of getting more to sell at this low price. So choose today, while they last. Sports suits and "dressy" types. Misses. $24

Mandel's Suit Shop—Fourth Floor—State.

Fashion Significance and Value Distinguish

Persian Collar Coats

$49.50

Three things to watch in coats this year—Persian Lamb—dramatic collars—and black fabrics. These coats have all of them, are lined with satin, and interlined with 100% quilted wool. Misses.

Mandel's New Pin Money Coat Shop—Fourth Floor—Wabash.

Juniors

Junior Fashion Leaders

Ruffer Coats $17.50

Genuine "Ruffer" fabric—all wool. Earl-glo lined, warmly interlined. Knockout values, and smart fashions. Sizes 11 to 17

Jewel Dress $12.95

A softly draped frock with young lines, a clever high neck, and a rich jewel buckle belt. In gem colors. 11 to 17.

Junior Chicagoan Shop—Fourth Floor—State.

Regularly $49.75 and $59.75 Lavishly

Furred Sports Coats

Gorgeous woolens topped with huge, fully furred peltries. Tuxedo fur borders, notched Raccoon shawl collars, Lapin collar and muffs, Beaver, Polo Wolf, and Krimmer collars. Many one of a kind. Beautifully lined. Misses. $36

Mandel's Better Coat Shop—Fourth Floor—State.

500 Just Arrived! Every Model a Winner

Jersey Blouses

$2.95

Smart, tailored jerseys are all the rage for wool or tweed suits, and separate skirts—tucked in or worn blouse fashion. In bright colors to contrast. Sizes 32 to 38.

Blouse and Skirt Shop—Third Floor—Wabash.

The Ideal Play Outfit
FOR THE LITTLE TOTS

For Girls
SNOW SUITS
$8.95
Warmly lined wool plaid cravenette coat, plain colored ski pants and matching hat. Browns, reds, greens and blues. Sizes 4 to 6½.

For Boys
SNOW SUITS
$8.95
Treated by the "Neva-Wet" process—guaranteed snow, rain and moth proof. Plaid top and plain colored ski pants with zipper knit ankles. Matching hat, $1. Sizes 4 to 12.
THE HUB
HENRY C. LYTTON & SONS
State and Jackson—CHICAGO
EVANSTON OAK PARK
GARY

SPECIAL SESSION OF LEGISLATURE HIT BY INDUSTRY

Horner Pushes Plan for Meeting Oct. 22.

BY PERCY WOOD.

[Chicago Tribune Press Service.]

Springfield, Ill., Oct. 11.—[Special.]—Selecting subjects for the legislature to consider in special session, Gov. Horner today also pondered a wire from Ray Wantz of Rockford, president of the Illinois Manufacturers' association, which asked him not to call a session, on the general grounds that whatever new taxes or rules the general assembly places upon already harassed industry would make for hindrance rather than recovery.

Early this morning Mr. Horner was inclined to treat the communication lightly, regarding it "as the sort of wire that is sent out when congress adjourns and which holds that it would have been better if congress had not met at all."

The chief executive devoted the afternoon to framing the call and indicated that the session probably would begin Oct. 22. A dozen or more subjects will be included, but many of these will be of a minor nature, such as acts validating local bond issues.

Pay Roll Tax Planned.

Present indications are that a 1 per cent pay roll tax to pay the costs of unemployment insurance will be included in the bills drafted for the special session. The governor had a long conference last night and early this morning with leaders of the house and senate and constitutional officers, and the 100 subjects suggested for the special session were tackled one by one with the conferees in agreement that the call should be strictly limited to emergency matters.

The best advice offered on matters other than the social security legislation which will be designed to match the national act, was that the drivers' license law should be included in the call with opinion seemingly in favor of a bill limiting licensing authority to cities of large population or, say, 50,000. In this manner objections from the rural districts would be eliminated largely.

Split on Insurance Code.

Less united was the opinion on the insurance code, the legislation drawn under supervision of Ernest Palmer, director of insurance, which had a stormy course during the regular session, eventually passing the house but failing in the senate by three votes. The governor is inclined to include the subject if he can be more or less definitly assured that it would pass this time.

Mr. Horner spent an hour today with Richard S. Folsom, attorney for the Chicago Board of Education, which wants authority from the legislature to make up a fiscal deficiency caused by the slackening in tax collections. Further conferences will follow before the governor issues the call which will probably be early next week.

STOLEN BONDS BRING 3 YR. TERM UNDER NEW LAW

Frank Barnett, 41 years old, 9 West Harrison street, was sentenced by Federal Judge John P. Barnes yesterday to three years in Leavenworth penitentiary for violation of the national stolen property act recently enacted by congress.

Martin J. Ward and John Moreschi, assistant federal district attorneys, said this was the first conviction in Chicago under the new law, which makes it a federal offense to transport stolen goods over state lines.

Barnett was accused of possessing $23,000 in bonds taken in the robbery of a bank at New Paltz, N. Y., last Jan. 30. The stolen bonds began to appear in brokerage houses here the next month. They were traced to Robert L. Tomason, 48 years old, of Rockdale, Ind., who confessed, implicating Barnett. Tomason is to be sentenced on Wednesday.

HOW FEAR DROVE KIDNAPER SANKEY TO SUICIDE

BY DORIS LOCKERMAN

Former confidential secretary in the Chicago bureau, United States department of justice, in collaboration with

JOSEPH ATOR.

No public enemy is quite sane. He may not be an outright madman, as the cunning Verne Miller. But he lacks some essential element of balance. He is a killer. He takes human life with chill disinterest. Often, as in the cases of Miller and Baby Face Nelson, he kills with savage joy. Toward the end of his trail he ceases to value even his own life.

This is the terrible handicap of the men who hunt him. Life is sweet to them. They are not killers. If you are seeking heroes in these tales, look for them among the men who know what fear is and who choked their fears. Don't waste your sentiment on human animals with stunted brains who killed at sight because they lacked the inhibitions of the normal mind.

A "Henpecked" Public Enemy.

Once there came a strange interlude in the stern saga of the G-men. One of their foes departed from type. Verne Sankey was the one recorded henpecked Public Enemy No. 1.

Sankey and his fellow kidnapers found it easy to abuse helpless captives. They could threaten and terrorize Haskell Bohn, a 20 year old St. Paul youth, until Bohn's father ransomed him. They could snatch Charles Boettcher II. from the side of his wife, who was to bear a child in a few weeks, and mistreat him 16 days as he was held blindfolded at Sankey's ranch in South Dakota. But Sankey's cruelty was weak. In the slang phrase, he could dish it out, but he couldn't take it. As I have said before, he had the soul of a rabbit.

He was promoted to the rank of Public Enemy No. 1 by the pompous pronouncements of political law enforcement authorities. The Chicago G-men who captured him and his principal confederate, Gordon Alcorn, knew him for what he was.

Criminals Flee to Chicago.

Bohn was kidnaped in St. Paul, Boettcher in Denver. Their kidnapers were caught in Chicago. The fact is significant. Chicago is a Mecca for criminals not because they are assured such protection as they have found in the past in St. Paul and Kansas City but because of its size.

That was why Sankey and Alcorn came here. They had no freedom of the tough resorts in Chicago and its suburbs, where such real underworld figures as Verne Miller, Harvey Bailey, and the Karpis-Barker gang met and found protection from time to time. They merely lost themselves in a vast city, and for more than six months they were safe.

The captures of Sankey and Alcorn were as unspectacular as their history. Alcorn had once been a fireman on the locomotive which Sankey drove. They became bootleggers. The only crimes which entitled them to notoriety were the two kidnapings.

$12,000 Ransom for Bohn.

Bohn's father paid $12,000 for his release in July, 1932, before the Lindbergh kidnaping law went into effect, and as a consequence the G-men did little work on that case. The Boettcher case cleaned up all the principals in the gang, anyway.

Boettcher was released after payment of a $60,000 ransom on March 1, 1933. The case was definitly "broken" within a week by the arrest of two members of the gang, Arthur Youngberg and Carl W. Pearce. Youngberg confessed to Denver police, naming Sankey, and, presumably, Alcorn. Sankey's wife was arrested at the same time, but was soon released.

By the following December G-men in other cities had definitly traced Sankey and Alcorn from Sankey's hideout ranch in South Dakota to Chicago. There followed weeks of routine drudgery on the part of the local agents before the pair were captured a month later. The task was complicated in that, since Sankey and Alcorn had no underworld friends in the city, it was useless to look for them in the usual criminal haunts.

Information at Last.

Finally there was information that Sankey was living quietly on the north side. The informant did not know his address, but he had learned that Sankey frequented a barber shop at 4823 North Damen avenue. G-men dropped quietly into the shop and engaged the owner in discreet conversation. They speedily came to the conclusion that he was an honest citizen who had no idea of the identity of his notorious visitor. The G-men took him into their confidence. A trap was arranged.

For several days Melvin Purvis and three Chicago police detectives hid in a rear room of the shop. One day Sankey, who was using the name of Clark, came in for a shave. When the kidnaper was reclining in the chair, an apron spread over him and his eyes vacantly fixed on the ceiling, the barber gave a signal. Two of the policemen stepped quickly forward. They put their guns to Sankey's head and told him he was under arrest. He made no trouble.

Lets Police Take Credit.

It is worth noting, in view of the later charges of non-coöperation which Chicago police made against the G-men after the Dillinger killing, and the counter charge that the G-men couldn't trust the police, that the two agencies worked in perfect harmony on the Sankey case. Melvin Purvis, while he was present at the capture, remained in the background and let the credit for the arrest go to the policemen.

His direction of the local Sankey investigation, however, was the first step in the national buildup of his reputation and those of his men as hunters of public enemies. The successful arrests of Sankey and Alcorn were the fruits of months of plodding and unspectacular work. They did much to build up the morale of Chicago agents again after the temporary letdown resulting from the fiasco of the Verne Miller escape.

Glad to be Rid of Wife.

Sankey's wife and their two children had been left behind in South Dakota. His wife, who was acquitted later of complicity in the kidnaping plots, was censorous of his criminal activities. Sankey apparently was relieved to leave her behind when he came to hide in Chicago. Here he engaged a housemaid named Angeline Synzynski. Angeline got a raise from her original wage of $6 a week when she moved in to live with her employer.

Among the other characteristics of the big time criminal which Sankey lacked was that of being a free spender. He and Angeline went out to a few suburban beer joints, but Sankey, a country boy to the end of his days, never flashed any big money.

About a week before his capture, Mrs. Sankey and the two children came to Chicago to visit him. He had to get his girl friend out of the way. He told her to go out and have a big time for herself over the week-end—and gave her $7 to pay for it.

A Surprise for Angeline.

Angeline was arrested in Sankey's apartment at 4062 North Kedzie avenue. What was her delight, after her first dismay at discovering that she had been living with an alleged Public Enemy No. 1, to discover that the government was prepared to pay real money for information concerning his associates. To her money-starved eyes, the $5,000 reward offered was all the cash in the world.

She racked her brain to think of Sankey's associates in Chicago. The trouble was that he hadn't any, except Alcorn. She finally remembered that Alcorn and his wife had visited Sankey one evening, and also remembered their address. G-men went to the apartment she had told them of and caught Alcorn and his bride of a few months. Angeline got her $5,000 and vanished from the scene. She was one person who found the wages of sin attractive.

Sankey was as thoroughly deflated a public enemy as I or any one else ever saw when Purvis and the police led him into our headquarters.

Prepared to Kill Self.

He had admitted the Bohn and Boettcher kidnapings before he left the barber shop. Searching him, his captors found some pills of deadly poison. He assured them that he intended to kill himself rather than be captured.

He was white and trembling as he was led past my desk. He trembled and wept all the time he was being questioned. During that process a dozen agents mounted guard about the room where he was held. This heavy guard had but one purpose—to see that Sankey didn't leap to his death from a window.

Sankey's despair grew deeper and deeper during the nine days of his captivity, particularly so after his $6 a week girl friend, little Angeline, was found. He was taken to Sioux Falls, S. D., and placed in the penitentiary there pending trial. The next night he asked a guard to get him some aspirin. When the guard returned, Sankey had hanged himself with a pair of neckties.

In Fear of Prison—and Wife.

Agents who guarded Sankey on his trip to the penitentiary told me that it wasn't Sankey's fear of the law's retribution for his crime which drove him to suicide. It was the fear of what his wife would say and do to him when she found out about Angeline.

Alcorn didn't show the white feather as did his confederate and leader. Yet he wasn't a much more satisfactory spectacle of a desperate public enemy. He was patently a novice at big time crime. After he collected his share of the Boettcher ransom, $19,000, his sole ambition was to retire on his winnings. He apparently sought to forget his kidnaping experiences. To a surprising extent he succeeded in doing so. He evaded capture for nearly a year. During that time he spent most of his money. When he was captured he was looking for a job.

Using an assumed name, Alcorn married a waitress. His wife was ignorant of his crimes, and became hysterical when she was arrested with him and was told of them. But that shock over, the prospect of going back to waiting table didn't please her. Despite her lack of experience in such affairs, her defiant behavior during her detention was like that of a gangster's woman, though her husband was little like a gangster.

THE Public Enemy No. 1.

There were to be no more tragicomedians like Sankey. Three weeks after that frightened little man killed himself, an ex-convict broke out of the county jail at Crown Point, Ind. He was already a notorious criminal. He had engineered a prison break for his pals. They had rescued him from the jail where he was held, killing a sherif in the process. Together they had robbed banks and killed. But none of their known crimes violated federal law. Then in his Crown Point jailbreak this desperate killer stole the woman sherif's automobile. He drove it into Illinois. That made him a violator of the federal Dyer act.

It put the G-men on the trail of John Dillinger.

[Dillinger! Tomorrow Mrs. Lockerman begins the story of the most notorious public enemy of them all. Read about the start of the murderous Dillinger gang, gun fights, escapes, and the continually pursuing G-men.]

SENATOR POPE IS DESCRIBED AS PRIZE JACKASS

Boise, Idaho, Oct. 11.—(AP)—William Detwiler, prominent Eden, Idaho, Legionnaire, described Senator James P. Pope as "a prize jackass" in an address before the Idaho Republican "Grass Roots" convention here today.

He censured the state's junior Democratic senator for recent expressions about world affairs abroad. "A jackass went for a boat ride on instructions from the present administration," Detweiler said, "and at the expense of the taxpayers."

Former Representative Robert Simmons of Lincoln, Neb., long a friend of Senator William E. Borah [Rep., Idaho], told the convention "the east is ready to accept a western liberal."

URGES USING AAA BOUNTY AS SPUR FOR FARM PRICES

Peoria, Ill., Oct. 11.—[Special.]—Adequate farm prices and a "break" for business would send this country out upon the highroad of prosperity once more, Representative Everett M. Dirksen [Rep., Ill.] told 1,000 cheering Republicans at a rally tonight.

"Wouldn't it be better," he argued, "to tell the farmer to go ahead and raise all he can and then use the same money now used for benefit payments to guarantee adequate prices and at the same time have a sufficient amount of commodities to put into the export market?"

He said that the problems of this depression are no different from that of any of 17 other depressions the country has known—jobs and adequate durable prices for farm products. When those are solved, he said, the depression will automatically vanish into thin air.

"If the four billion dollar works relief fund does not prime the pump, we are going to see a condition that will drive us to greater depths of despair than we knew in 1933," he warned.

Heaping live coals of Republicanism upon the national administration's head, State Senator Earl Searcy, Springfield, declared that the defeat of President Roosevelt is the patriotic obligation of every citizen and unless he is defeated "we will begin to lead the way to another dark age."

ELECTION JUDGE GETS JAIL TERM FOR VOTE FRAUD

Irwin Grossman, 27 years old, 6237 Cottage Grove avenue, who worked as a Democratic judge in the 48th precinct of the 5th ward in the aldermanic election of last Feb. 26, was sentenced yesterday to a year in the county jail for contempt of court arising out of ballot frauds in the polling place.

The sentence was imposed by County Judge Jarecki after he had heard evidence of irregularities in the vote canvass. Similar charges against William Oliver, another Democratic judge in the precinct, and Bryan Moake, Republican judge, were continued to next Wednesday.

Four men and a woman who served as election officials in the 47th precinct of the 27th ward in the Nov. 6, 1934, election were freed of contempt of court charges by Judge Jarecki. The defendants were: Mrs. Gladys Konsack, Democratic clerk in the precinct; John Wick and Tony Leigden, Democratic judges; Albert W. Campbell, Republican clerk, and Rupert E. Massey, Republican judge.

KILLED BY TRAIN.

Ottawa, Ill., Oct. 11.—[Special.]—Wandering from the La Salle county home, where he had been admitted only a few hours earlier, Henry Antons, 67, of Dana, Ill., was struck and killed by a Rock Island train today.

IDENTICAL BIDS MADE FOR BONDS OF NEWSPAPER

[Chicago Tribune Press Service.]

Washington, D. C., Oct. 11.—[Special.]—Both James Hammond, publisher of the Memphis Commercial Appeal, and Paul Davis, brother of Norman Davis, President Roosevelt's ambassador-at-large, bid $200,000 for the bonds of the Tennesseean Publishing company, the Recontruction Finance corporation explained today.

A previous statement on behalf of the RFC had been that Paul Davis, whose American National bank of Nashville was awarded the bonds by the RFC, had bid $250,000 for the bonds of the company, which controls two Nashville newspapers.

Explaining that the Davis bid was not actually larger than the unsuccessful Hammond bid in terms of cash, the RFC declared, nevertheless, that there were modifying conditions to each bid which, in the judgment of the RFC board of directors, made the Davis bid the better one. What these conditions, no RFC official would disclose today.

The RFC is being accused of controlling newspapers through securities such as those of the Tennesseean, which took it over as collateral for a bank loan and of seeing that the securities when sold, get into the hands of New Deal partisans.

URGES JUBILEE CONVENTION OF G. O. P. IN CHICAGO

Congressman Everett M. Dirksen of Pekin wrote yesterday to Henry P. Fletcher, chairman of the Republican national committee, urging that Chicago be selected as the site for the 1936 Republican convention.

"What I wish to emphasize," wrote Congressman Dirksen, "is that Chicago is the focal point for the entire middle west and that the states of the middle west will be the real battleground in the 1936 campaign. What then could be more logical than to bring the convention here and infuse the Republicans of the midwestern states with that zeal and enthusiasm that is so necessary for victory?

"It is just 75 years ago this year that the Republican party held its national convention in the Wigwam in Chicago and presented to the party and to the nation President Lincoln. The approaching convention could be designated as a diamond jubilee marking the 75th anniversary of the selection of Lincoln as the standard bearer of our party."

INDICTED ON KILLING CHARGE.

Logansport, Ind., Oct. 11.—[Special.]—The Carroll county grand jury at Delphi today indicted Herman Wohl, 46, grocer, for the murder of Herman Wells, 36, salesman, found slain and robbed Oct. 2. Wohl has confessed.

Walgreen
DRUG STORES

QUALITY, VALUE, SATISFACTION—PLUS LIBERAL ACCOMMODATIONS
Actual
$3 $3.50 $4
MEN'S GLOVES
on sale at
$1.95
There are two things we want to impress you with. First, every pair is a $3, $3.50 or $4 value—and secondly, every pair is individually cut by hand, which makes them fit better, look better and wear better. Fine imported leathers—real Arabian black head mocha, pigskin, deerskin, buckskin, capeskin—slip-on or button styles, long or short fingers, practically every shade—styles for street, dress or driving. You'll want several pairs
TODAY AT 8:45
MAURICE L ROTHSCHILD
State at Jackson
MINNEAPOLIS CHICAGO ST. PAUL

RESORTS AND TRAVEL.
Ocean Travel.
"SUNSHINE CRUISES"
Book thru your local agent or Cunard White Star, Ltd., 346 North Michigan Ave., Chicago, Ill.

PARIS FASHIONS in natural color
Another page of pictures of the newest Parisian creations for indoor and outdoor wear—selected in Paris by Bettina Bedwell and photographed in natural color by Scaioni exclusively for the Tribune—will appear in the Picture Section of tomorrow's
CHICAGO SUNDAY TRIBUNE

Shoes of the Better Grade—Styles That Are Supreme
Palmer
VANITY SLIPPERS
"Tea Time"
A dashing Palmer creation . . . this lovely suede sandal with season-smart Soutache Braid.

In smart new flat heels, too
$4.98
black suede • brown suede • green suede • blue suede
THE PALMER BOOT SHOP
PALMER HOUSE • STATE STREET

Blum's-Vogue
SIX THIRTY SOUTH MICHIGAN AVENUE

Special for Saturday Selling:
Sports dress of sheer plaid wool in green, brown or blue. Afternoon dress of sheer crepe combinations of autumn colors.
Sheer plaid wool in green, brown or blue. Military. One piece dress of sheer crepe. Combinations of autumn colors.
$12.95
Sizes 11 to 17
—MAIN FLOOR—
Blum's-North Evanston Lake Forest
Town and Country Shop

LIFE SLIPS BY
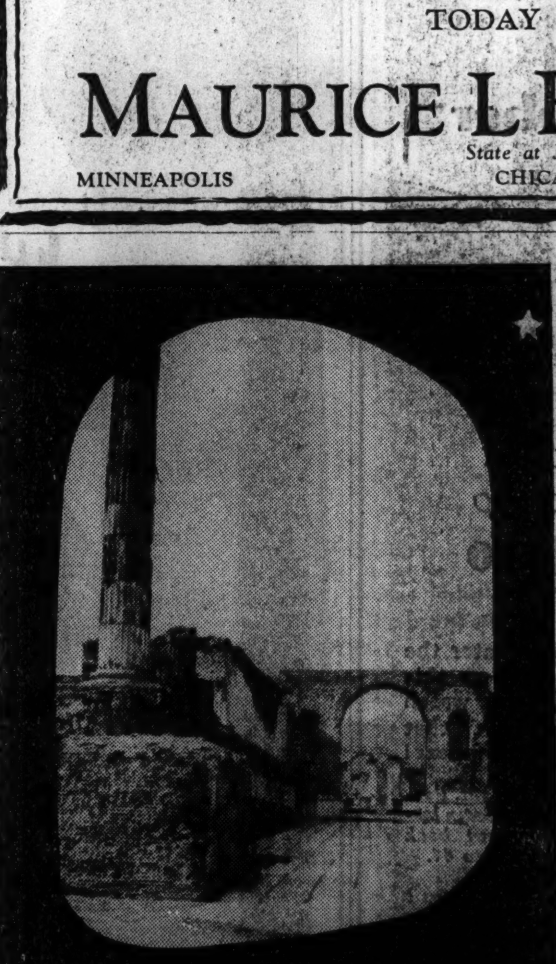
For most people, vacations come only once a year. When life slips so quickly by, you owe it to yourself to plan carefully so as to enjoy the most interesting and colorful holiday possible. If you are thinking of taking a trip, decide what you want to do, where you want to go and plan systematically.
The Sunday Tribune Travel Directory tomorrow will contain news and photos of resorts throughout the world. Resort and travel advertisers also offer many timely suggestions, and supply latest facts about sailings, tour itineraries and the other things vacationists want to know.
READ THE TRAVEL DIRECTORY IN TOMORROW'S TRIBUNE

TUGWELL FARM PROJECT GIVEN HOUSING FUNDS

U. S. Investment Mounts to $1,700 Per Acre.

[Chicago Tribune Press Service.]

Washington, D. C., Oct. 11.—[Special.]—Prof. Rexford Guy Tugwell's rural resettlement administration today presented a 5½ million dollar housing project to Prof. Rexford Guy Tugwell's experimental farm near Beltsville, Md.

Together with 3½ million dollars already spent on the 5,144 acre farm by the department of agriculture, the housing project will bring the total to 9 million dollars or approximately $1,700 per acre.

W. W. Alexander, assistant administrator of Tugwell's new 900 million dollar rural resettlement agency, announced the housing project today. He did not disclose in his formal announcement that it would provide living quarters for the workers on the farm, but questioning by reporters brought out this fact.

Plan 800 Employés.

There are to be about 800 employés on the farm and in the laboratories built up by Tugwell as undersecretary of agriculture, and the housing project to be built by Tugwell as rural rehabilitator will accommodate 1,000 families. Officials admitted that they expected at least half of the proposed houses and apartments to be lived in by workers on the "model" farm.

The local housing project will be one of four to be constructed in cities not yet selected. They will cost a total of 31 million dollars out of the 900 millions given to Tugwell out of the work relief billions. They will be on the outskirts of cities, and will be for workers with incomes of $1,400 or less.

The new housing developments will be model "planned" communities, but the actual type and cost of houses has not been determined, according to Alexander. Although glowing in his assurance of the developments' benefits, Alexander was vague about whether houses will be rented or sold and how much they will cost.

Each to Have "Green Belt."

"In the first place," he explained, "each will be inclosed within a protective strip, or 'green belt,' which will protect it from the encroachment and blight that has destroyed so many American neighborhoods in the past. In this green belt will be provided parks and recreation facilities for the inhabitants of the town and the surrounding territory.

"In the second place, each will be designed so that the houses encircle the community. Automobile trafic will be diverted to the outer rim and a system of underpass walks will make it possible for children to attend school, run errands to the grocery, and enjoy their games without ever crossing streets."

BRUNO AUSTIN.
[TRIBUNE Photo.]

Gets Life Term

BRUNO AUSTIN AND 3 GET LIFE FOR A MURDER

'Bad Luck' Once More Trails Hoodlum.

Bruno Austin, 23 years old, a persistent criminal whose luck ran out three months ago, and three companions were found guilty of murder last night by a jury in the Criminal court of Judge Daniel P. Trude. The punishment of each man was fixed by the jury at life imprisonment.

Co-defendants with Austin were Maurice Jacobs, 21 years old; David Sinnenberg, 18 years old, and Alex Shapiro, 21 years old. The four had been told that if they would plead guilty they would be sentenced to prison for 25 years. When this offer was rejected, despite the advice of their own attorneys to accept it, the prosecution demanded death.

Victim Shot Down In Grocery.

The man killed by the gang was Antonio Benedetto, 51 years old, 901 South Irving avenue. He was shot down in the grocery of Samuel De Rosa, 2229 Taylor street, where he was a customer, during a holdup on July 15. Austin and his companions all admitted they were in the robbery, but denied that any one of them had fired a shot. It was their contention that a trap had been laid for them and that gangsters hired by De Rosa began shooting when they entered.

Austin and Sinnenberg were wounded in the encounter. They were willing to pead guilty to robbery, but said they "wouldn't take a rap for murder we didn't do."

The case was given to the jury at 4:30 p. m., and the verdict was reached after six hours. A motion for a new trial was made and will be argued on Oct. 25.

Austin Seized After Wedding.

Austin first achieved notoriety on Jan. 20, 1935. He was leaving the Russian Holy Trinity cathedral at 1121 North Leavitt street with his bride, the former Marie Brenko, when a police squad seized him. As the policemen drove away with the bridegroom they explained that he was wanted for forfeiting bonds on a charge of auto theft.

Two months later Austin was granted his freedom. In May he was tried in the Federal court at St. Paul for the kidnaping of Edward Bremer, and was acquitted. He was arrested several times after that, but none of his predicaments turned out seriously until he was seized for the Benedetto slaying. His companions all had minor criminal records before the murder.

CHARGE YOUTH WITH CHOKING GIRL TO DEATH

Rochester, N. Y., Oct. 11.—(AP)—Twenty-two year old Glenn Brasser was brought back to Rochester tonight to face a charge of slaying his schoolgirl sweetheart.

He was arrested today on a first degree murder charge in a Monticello jail cell where Corporal William Wadron of the state police said the husky high school lad had confessed to strangling 18 year old Muriel Hall because she rejected him for another "boy friend."

Wadron said Brasser told him he hid in the girl's room until she came home from school and choked her to death when she told him "it was all off" between the two.

FEARS U. S. DEBT MAY GO AS HIGH AS 40 BILLIONS

Bolton Charges Democrats Juggle Figures.

[Chicago Tribune Press Service.]

Washington, D. C., Oct. 11.—[Special.]—Representative Chester C. Bolton [Rep., O.], chairman of the national Republican congressional committee, today charged Democratic spokesmen with adroit financial juggling in efforts to interpret the national debt favorably.

The accusation was made against Senator Joseph T. Robinson, Democratic majority leader, in defense of former President Herbert Hoover's declaration the national debt will exceed 35 billion dollars at the end of the Roosevelt administration. In an attack on Hoover's speech at Oakland Robinson labeled the estimate "a misstatement," and declared an estimate of 25 billions to be correct.

Calls Estimate Conservative.

Bolton declared Hoover's estimate is conservative. He asserted that if the money appropriated by congress for the New Deal is fully utilized, the national debt left by the Roosevelt administration will be nearer 40 billion than 35 billion dollars. He said that when Robinson criticized the Republican figures as being overestimated by some 9 billion dollars, he really meant to say they were understated.

"Senator Robinson contends that possible recoverable assets of governmentally financed corporations should be considered in arriving at the public debt," Bolton said. "The senator also holds that available cash balance in the treasury likewise should be considered. This would indicate that we are about to witness another method of New Deal bookkeeping.

"Not Properly Considered."

"Of course every one hopes that such corporations as the RFC and similar loaning agencies may have recoverable assets. Under our past bookkeeping such items were credited against the national debt only after having been credited to the general treasury fund. Today as recovered, these items are again used by the agency originally making the loans. They are, therefore not properly considered as applicable against the national debt.

"New Deal spokesmen fail to take into account appropriations certain to be made by the coming session. Nor has any consideration been given to expenditures that may be necessary to cover losses on guaranteed loans. These loans now amount to nearly 5 billion dollars. That there will be larger losses no one can gainsay. And it follows that such losses will be obligations of the taxpayers."

Bolton pointed out that Chairman James P. Buchanan [Dem., Tex.] of the house appropriations committee estimated the national debt will be from 34 to 40 billions on June 30, 1936. Roosevelt, himself, estimated it at slightly more than 34 billions for June 30, 1936 during the last session of congress and has since revised the estimate to 33 billion dollars.

C. P. Megan to Resign as Bar Association Counsel

Attorney Charles P. Megan will resign in a few days as general counsel for the Chicago Bar association because of the press of other duties, he said yesterday. Megan recently was appointed trustee for the Chicago and North Western railroad by Federal Judge John P. Barnes in the pending reorganization of the railroad under section 77B of the federal bankruptcy act.

VINTAGE BROWN blends with your Fall suit

● The toast of the town, with that aged-in-the-wood look of deep, rich mellowness. Created by Walk-Over to blend with Fall's great variety of smart suiting patterns and colors.

BROADWAY—Vintage brown or black thistle grain. Stout oiled sole. $6.75

WALK·OVER
125 SO. STATE ST.
(Palmer House)
4052 W. Madison 1318 E. 63rd St.
2842 East 71st Street
6410 S. Halsted 4790 Sheridan
EVANSTON ● OAK PARK ● ELGIN

DISCOVERED!

Very Exclusive Hats Especially Priced for Columbus Day at $5

Make your own notable discovery in hat values here at Kermans. For in commemoration of the day, we have assembled fur felts, velours, and velvets in brims, turbans, and tricorns and placed them in a special low price group. All the new, smart autumn shades and styles for only $5.

EXCLUSIVE REPRESENTATIVE FOR Earle Heller HATS

KERMANS
160 NORTH MICHIGAN

Value Discoveries for Columbus Day

IN THE YOUNG PEOPLE'S WORLD
FOURTH FLOOR

Boys' Room
South, State

LONG TROUSER SUITS, $18.50

Four piece suits of sturdy fabrics. Popular tailoring details include double breasted coats, pleated backs. Plain and plaid materials. Deep browns and blue grays. 14 to 18.

MIXED KNICKER SUITS, $14.95

Very smart, very sturdy . . . blue gray and brown mixtures tailored with double breasted coat and pleated backs. An outstanding collection of excellent values. 8-16.

WARM HORSEHIDE LEATHER COAT, $12.95

Flannel lined and smartly topped with a fur collar. Sizes 8 to 18.

LITTLE BOYS' RAGLAN COAT
For sizes 5 to 10. A very special buy. $10.95. (Not illustrated.)

BROADCLOTH FROCK
$2.95

Complete distinction . . . hand feather-stitching, cross-stitching, a white pique collar and the new dark shades . . . dubonnet red, skipper blue, red. Sizes 4, 5, 6.

TWO-PIECE JERSEY, $1.95

Trim, boyish lines . . . and comfortable warmth in a suit for sizes 3, 4, 5. Navy, brown, copen, red.

Girls' Room
Middle, State

WARM 2-PIECE KNIT, $5

Knitted things feel so "comfy" it's no wonder they're favorites. Particularly so smart a one as this in green, rustic and wine. Sizes 12, 14 and 16.

SMART SMOCKED JERSEY, $5.95

Warm, serviceable, comfortable . . . jersey is smartest when smocked. In red, Guardsman blue, Victoria green, brown, iris—for sizes 7 to 14.

All of this merchandise is also in our Evanston and Oak Park Stores.

Infants' Room
North, State

PLAID JACKET SKI SUIT, $6.95

Gay plaid jacket and plaid top cap. Warm suede cloth lining to double breasted coat. Well made of heavy woolen. Blue, brown. Sizes 4, 5, 6.

$3.95

"TOUCHDOWN" IN FELT

For football games, the Touchdown leads the field . . . very "high hat" with a feather setting off its new high crown. Black, brown and bright green. Sizes 21½ to 23.

Young Moderns' Millinery—Middle, State

"Tops" in service, smartness, warmth
THE GORAVAN FLEECE UNDERGRADUATE COAT
$25

Angora yarns from Asia Minor and soft American Guanaco hair blend in an indistinct check in Goravan fleece, a new, lightweight, exquisitely soft fabric. Beautifully tailored, the Undergraduate is an all round coat . . . fine for both school and "best." Wool lining throughout with tomboy Earl-Glo silk at yoke and sleeves. Blue, brown, and green. Sizes 7 to 16.

Young Moderns' Shop—Middle, State

In the Young People's Theater at 11, 2 and 4
PERFORMING DOG TROUPE
South, State

Does Your Dog Wear This Tag?

Register your pet with the Pedigree Shop. The tag is a protection in case of loss.

New Leather Fashions from the
PEDIGREE SHOP

Choose swank accessories for your pet from this large collection of all types of leather accessories for dogs. Many pieces are handsomely studded. Black, red, green, and tan leathers are featured.

FLAT HARNESSES, sizes 7 to 12, $1.50 to $2.25.

ROUND HARNESSES, sizes 10 to 23, $2 to $3.50.

COLLARS, sizes 8 to 24, 50c to $2.50.

ROUND OR FLAT LEASHES, 4 to 6 feet, 85c to $3.

Middle, Wabash

For parties . . . for make believe
COSTUMES ARE FUN

95c

Pirate costume. Sizes 4 to 14.

Costumes and Favors
North, Wabash

The Pirate is just one of a whole gallery of character costumes priced at 95c in our exciting costume collection. Other designs at higher prices take you from Spain to China . . . or into fairyland.

Adult costumes, $1.50 to $3.35.
Children's costumes, 95c to $10.
Masks, 10c to 30c.
Wigs, 25c to $1.25.
Make-up kits, $1 to $2.25.
Noisemakers, 5c to 15c.

MARSHALL FIELD & COMPANY

SANITARY BOARD SEEKS TO LEASE FACTORY SITES

$20,000,000 Property Is Lying Idle.

Trustees John J. Touhy and Dennis J. Horan of the sanitary district decided yesterday to do something about the $40,000,000 or $50,000,000 worth of real estate owned by the district. By doing something they expect to make this vast fortune of real estate holdings produce more than its present annual income of $65,502.

Doing something means, at the present time, starting a campaign to lease waterfront lands that should be valuable to industrial concerns but are now vacant and idle, getting rid of spoil banks so that certain properties may be made useable, and advertising that district property is available for factory sites with both rail and water transportation facilities.

Problem for Many Years.

Trustee Touhy is chairman of the real estate committee of the sanitary district board. Trustee Horan is a member of the committee. They admitted that the $20,000,000 of vacant nonproductive land over which they have jurisdiction has been a problem for many years. Back in 1929 they started such a campaign as is now contemplated, but the depression ended their hopes at that time.

Now, however, the increased use of the lakes to the gulf waterway has enhanced land values along the sanitary district canal, and the available sites should be most desirable to manufacturers, the trustees asserted.

The sanitary district owns nearly all the land on both sides of the main channel as far down as the Brandon road locks, south of Joliet—more than thirty miles. Of 6,300 acres of sanitary district waterfront property, 3,500 acres are now under lease. There are 46 leases to industrial concerns which for 1934 brought in a revenue of $56,645. Farm leases bring in $8,857 a year, making a total of $65,502 received in rent.

Must Build on Property.

The land not leased was estimated to be worth $20,000,000 in 1929. The leased properties had a land value of from $20,000,000 to $30,000,000, it was estimated. Not a new lease has been executed in ten years.

"It has been the policy of the board not to consider any lease proposals unless the prospective lessee was ready to build on the land," Trustee Horan said. "We opposed leasing land to any one who might intend mere speculation—holding it for the rise in value.

"All leases in the past have been on the basis of appraisals of the value of the land. The annual rental was 5 per cent of the appraised value. Now it is 6 per cent of the value as fixed by the Chicago Real Estate board."

Whether the canal board made good or bad bargains in the 46 industrial leases now in effect was said to be difficult of determination right now. The present board had nothing to do with the original contracts, most of which specified revaluations every twenty-five years. The present policy is to insist on revaluation every five years.

No Commissions Permitted.

One condition which the trustees said was harmful to the board's real estate business is that the board's rules do not allow payment of commission. Real estate firms, as a consequence, have not recommended waterfront sites to industrial concerns seeking new locations. The board has done nothing to attract tenants.

"We've got to get more revenue somewhere," Trustee Horan said. "We are building new treatment plants, increasing our staf, and our expenses. Taxes are going down instead of up. We are living at present on what is coming in from delinquent taxes. If additional money doesn't come from somewhere, we'll be in the hole again."

SPIDERS DISABLE TWO POLICEMEN HUNTING THIEVES

Policemen James P. Walsh and John M. Steffen of the Summerdale station were sent yesterday to investigate a report that burglars had broken into the basement of a house at 4934 North Hoyne avenue. When they arrived the thieves had departed but a colony of spiders in the shadows so beset the policemen that they were forced to flee.

Walsh was bitten more than twenty times on the arms and legs and Steffen was nipped on the neck. After they reported to the station the bites swelled to such proportions that their commanding officer, Capt. Martin O'Malley, sent both of the men home.

Dr. Herman N. Bundesen, head of the city board of health, notified of the insects' attack, ordered one of his assistants to visit the building today and determine the species of the spiders. Those native to Chicagoland, Dr. Bundesen said, are not poisonous.

Clipper Plane Reaches Wake Isle on Trip to Guam

WAKE ISLAND [via Pan-American Airways Radio], Oct. 12 [Saturday]—(AP)—The huge Pan-American flying clipper, en route on a four stop flight from Alameda, Cal., to Guam, arrived at 3:01 p. m. today [9:39 p. m. Friday, Chicago time] after a 1,191 mile journey from Midway Island. The seaplane is now 1,536 miles from Guam, which never before has been reached by plane from the east.

Dr. C. F. Cluthe, 66, Retired Evansville Physician, Dies

St. Petersburg, Fla., Oct. 11.—(AP)—Dr. Charles F. Cluthe, 66, retired physician formerly of Evansville, Ind., died here early today.

WINNIE WINKLE, THE BREADWINNER: Jaw, Jam, and Jar

GREEK EX-KING PLANS RETURN TO THRONE IN MONTH

Awaits Ratification by Nation of Coup.

LONDON, Oct. 11.—(AP)—Former King George II. of Greece was informed officially today of the overthrow of the Greek republic and the vote of the national assembly for restoration of the monarchy, but his aid-de-camp said the former king's future course is uncertain.

Questioned about reports in Athens that George was ready to return the first week in November, Maj. Levides, his aid, said:

"Well, I don't know. That might be true. I am afraid I can't confirm it just the same. Everything is uncertain and depends on what they do in Athens."

Greek Minister Visits Ex-Ruler.

Greek Minister Simopoulos said he visited the former monarch, adding:

"I had been directed by my government to communicate to his majesty the assembly's resolution and convey my government's respects. His majesty received the information I gave him with great emotion."

It was learned in a high Greek source there is no question of George's return before a plebiscite on the monarchy issue, but he may return before the assembly votes on the new constitution, which will be immediately after the plebiscite.

Simopoulos said:

"I told his majesty Greece is no longer an uncrowned republic but a crowned republic. The plebiscite will decide what the future régime will be. The constitution of 1911 is only provisionally in force until the new constitution is voted upon. Until the result of the plebiscite is known, his majesty will remain in London."

Proclamation Hails Ex-King.

ATHENS, Oct. 11.—(AP)—Greek's new royalist government issued a proclamation to the people today calling former King George, for 12 years in exile, "the father and protector of all Greeks."

The statement was signed by Gen. George Kondylis, "the little corporal" and minister of war who seized the reins of the government in a sudden coup d'etat yesterday which dealt a death blow to the republic.

Athens newspapers issued special editions today asserting George would return to Greece the first week in November and already has his baggage packed.

Bids for Support of Crete.

In his message Kondylis made a warm bid for the support of Crete, old stronghold of former Premier Euletherios Venizelos, who led a revolt from there last March. Venizelos is now in exile under sentence of death.

President Alexander Zaimis, whose resignation is expected shortly, had made no formal move in that direction today.

The cabinet passed a decree restoring citizenship to all Greek princes who were disenfranchised when the monarchy was abolished in 1923. Royal emblems replaced those of the 12 year old republic on uniforms of soldiers.

MIDWIFE HELD IN DEATH.

Mrs. Angelina La Pietra, 48 years old, 1166 Grand avenue, a midwife, was held for questioning by the police yesterday after the death earlier in the day of Mrs. Smelia Simonilli, 27 years old, 2814 North 75th court, Elmwood Park.

CAROL'S MISTRESS LEAVES RUMANIA LOCATE HER IN PARIS

BUCHAREST, Rumania, Oct. 11.—(AP)—The failure of Mme. Magda Lupescu, intimate friend of King Carol, to make her usual shopping trips and automobile rides recently gave rise to reports today that she had left the country.

The woman, who has been considered generally to wield an extraordinary influence behind the government scenes, was reported to be in Paris. National peasant party leaders asserted her political position was becoming increasingly embarrassing because of the demands by the nation's farmers for governmental reforms.

Leaves Paris for London.

PARIS, Oct. 11.—(AP)—Mme. Magda Lupescu was reported today to have gone to London after a three day visit incognito in Paris. One hotel said she had lunched there for the last two days and attended a gala dinner there last night.

FIND GANGSTER'S BODY IN TRUNK AT BROOKLYN BRIDGE

New York, Oct. 11.—[Special.]—The body of a gangster, the latest victim of the long-raging gang war in Brownsville, Brooklyn, was found tonight when a new trunk lying on the cobblestones 25 feet from the East river water front under the Brooklyn bridge was broken open.

The man was identified as Frank (Little Frankie) Teitlebaum, 35 years old, who had been sought in the slaying of Joseph Amberg and his chauffeur, Morris Kessler, by three gunmen in a Brownsville garage last September. His hands had been cut, his face and body bruised, and in the center of the forehead there were three deep wounds which may have been caused by shotgun charges fired at close range.

Teitlebaum had been a lieutenant of the Schapiro brothers in Brownsville from 1924 until 1932 and shifted his allegiance to Abraham Reles after the three brothers were slain. In 1933, when Reles was convicted of assault, he became a lieutenant of Amberg, but broke with him a year ago.

Since then Amberg and Teitlebaum had been fighting for control of Brownsville's petty rackets, consisting of slot machine trade and extortion and usury practiced on small shopkeepers. The murder is believed to have been in reprisal for the Amberg and Kessler killings.

ALARM SYSTEM ON TRUCK ROUTS HIJACKER TRIO

Three hijackers who took a truckload of tobacco from Edward Yorka, 2650 West 22d place, in La Grange, last night abandoned the loot when an automatic alarm system on the truck was sounded as they opened a door.

The trio forced Yorka, who is employed by J. F. Barbas & Co., 2714 Cermak road, to the curb at 6th and Ogden avenues. Taking $50 from him, they departed with the truck. At Washington and Ogden avenues, in the suburb, where they started to transfer some of the tobacco to their car, a siren on the truck was set off and apparently frightened the bandits.

MRS. VANDERBILT DENIED PLEA FOR CUSTODY REVIEW

Appellate Judges Back Carew Decision.

New York, Oct. 11.—[Special.]—Mrs. Gloria Vanderbilt today lost more ground in her stubborn fight to regain custody of her eleven year old daughter, also named Gloria, when the Appellate division of the Supreme court refused her the right to carry her case to the Court of Appeals.

In a unanimous decision the Appellate judges sustained the position taken by Supreme Court Justice John F. Carew, who almost a year ago gave custody of Mrs. Vanderbilt's small daughter to the child's aunt, Mrs. Gertrude Vanderbilt Whitney.

Still Has Chance.

The mother, however, still has a chance. She may go over the heads of the Appellate division and petition the Court of Appeals directly for permission to present her case before that body.

The Appellate division handed down a second decision which also was definitly of no aid to Mrs. Vanderbilt when it denied the applications of George W. Wickersham and Thomas G. Gilchrist, guardians of Gloria, to be eliminated from the custody suit. The two men contended that they had been appointed by the Surrogate's court simply as administrators of the child's physical estate.

Recall Carew Position.

They argued that as such, they had no proper place in a fight for control of the child's person. The Appellate division in ruling against this view, however, again upheld the position taken by Supreme Court Justice Carew when the guardians argued similarly before him.

Justice Carew pointed out that if Mrs. Vanderbilt, while temporarily in possession of her daughter, should leave the jurisdiction of the court, she could be brought back only if the court was able to control the child's income, and perhaps by no other means. This being the case he ruled that Wickersham and Gilchrist should be continued as parties to the custody suit. And today the Appellate division held likewise.

BARRYMORE PROTEGE PAYS $3,200 TO U. S. FOR UNDECLARED RING

Washington, D. C., Oct. 11.—[Special.]—Elaine Barrie, 19 year old protégée of John Barrymore, paid the government $3,200 for failing to declare a diamond ring she brought into this country after a trip with the actor to Cuba, it was disclosed here today.

The young woman, who recently pursued the 53 year old Don Juan across the country until he eluded her at Kansas City, said in New York that Barrymore gave her the ring "as an engagement ring" and also gave her the money to pay the fine. She said she had forgotten to declare the valuable.

A spokesman for the treasury department confirmed the report the fine had been paid. He said the ring was released to her, as is customary, when she paid a personal penalty of $1,600 and an additional $1,600, the appraised value of the ring in this country.

Court Orders Peru, Ind., School Head Reinstated

Logansport, Ind., Oct. 11.—[Special.]—Circuit Judge B. Smith today ordered the city of Peru to reinstate Gene W. Youngblood as superintendent of schools and to pay his salary from Aug. 1, 1934, to date he was ousted. Youngblood based his claim for the position on the Indiana teachers' tenure law and the court held that in ousting Youngblood the board had acted because of personal feelings.

LAWYERS FIGHT WITH FISTS; ONE CITED BY JUDGE

A fist fight between two attorneys in the hall outside the courtroom of Superior Judge Rudolph F. Desort resulted yesterday in one of the lawyers being ordered to show cause why he should not be held in contempt of court.

Attorneys Charles E. Lewis and Robert E. Cantwell Jr. were the combatants. Lewis represented Mrs. Lillian Morgan, who has a separate maintenance suit pending against her husband, John R. Morgan, 20 Wisconsin avenue, Oak Park. Cantwell was Morgan's lawyer. Over Cantwell's objections Lewis obtained a continuance from Judge Desort in the alimony hearing, asserting that his client was ill.

The lawyers then left the courtroom. Their testimony and that of witnesses differs as to what happened. Cantwell's story is that Lewis punched him in the cheek while his arms were pinioned by others. Lewis denied that Cantwell's arms were held and said he only slapped the other lawyer. Lewis asserted that Cantwell struck him in the eye.

Judge Desort recalled the combatants to the courtroom and issued a contempt citation against Lewis. It was made returnable Monday.

CITY SUIT PLEADS FOR 19 MORE TRANSFER POINTS

Appeal from the recent order of the Illinois commerce commission placing a transfer system into effect between the surface and elevated lines at 52 designated points in the city was filed yesterday in Superior court by Corporation Counsel Barnet Hodes. The purpose of the appeal, Mr. Hodes explained, is not to seek a reversal of the order, but to have the commission add 19 more points where the transfers may be used.

$100,000 FOUND IN N. Y. SEWER; HUNT FOR OWNER

New York, Oct. 11.—[Special.]—From the refuse of a sewer workmen today recovered a strong box which contained stock, bonds, mortgages, and real estate deeds of a possible value of more than $100,000. The stocks and bonds alone totaled $50,000.

Borough President Samuel J. Levy expressed the opinion that the box might have been stolen by persons who discarded it on finding the contents nonnegotiable. Police began hunting the owner.

Most of the bonds and stock certificates bore the name Walter Schaffler. The name Karl O. Semlee appeared on most of the deeds and mortgage certificates. The name Agnes S. Moss appeared as depositor in a bankbook showing deposits of $3,600.

"Hiya JANEY didya know it's FUN day?" "Izzat so? I tought it was Sadiday. No? D'mean I get to go to a B/G widya? Canna have anathing I want? Canna have three pieces Chuklut Fudge CAKE ata sittin'? OK! It's FUN day, then!"

B/G

Special
AT THE HUB
TODAY—COLUMBUS DAY

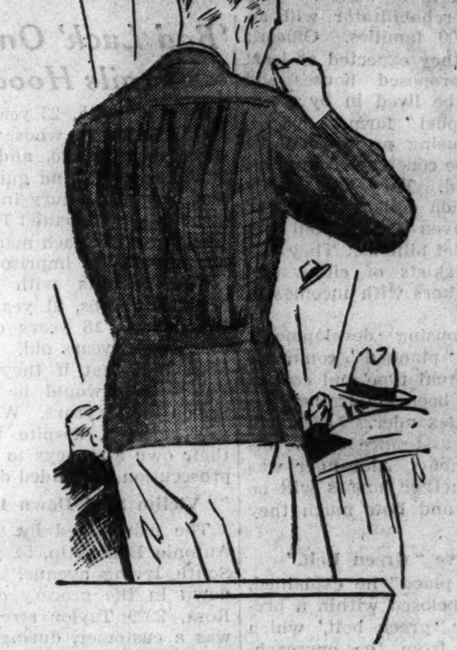

Nockabout
SWEATERS
$3.95

New sport-back styles in regular length and short California models. All are coat sweaters—leather button or zipper fronts. Plain shades, window panes, hound's tooth patterns. Sizes 36 to 46. Also Twin Sweater Sets, $5.85.

THE HUB
HENRY C. LYTTON & SONS
State and Jackson—CHICAGO
EVANSTON OAK PARK GARY

CROSSWORD PUZZLE

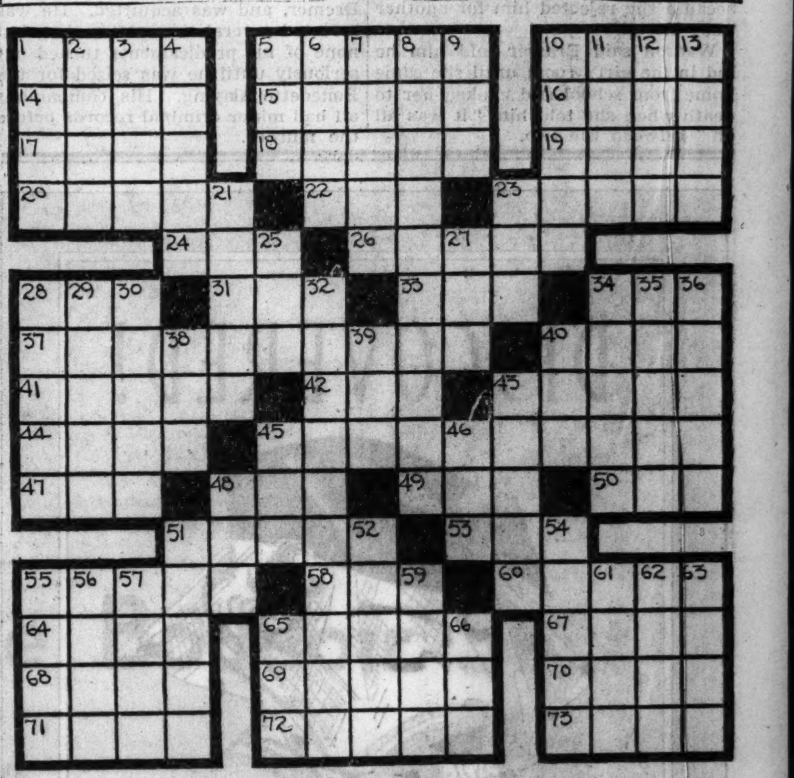

HORIZONTAL

1. Crafts
5. Party
10. Let fall
14. Abbreviated
15. Unfavorably
16. Mountain hollow
17. Small case
18. Furnish with horses
19. Vocal passage
20. Rack
22. Being, in abstract sense
23. Sniff
24. Note of Guido's scale
26. Small porch
28. Rear
31. Used
33. Free from
34. Apt
37. Fiendish
40. Uncovered
41. Made a mistake
42. Taro root
43. Ample
44. Cute
45. Extension
47. Put to proof
48. Self
49. Weight
50. Pen
51. Tenet
53. Deed
55. Liberates
58. Completely
60. Rough-edged
64. Oblong mass
65. Perfume
67. Matured
68. Otherwise
69. Colander
70. Dross
71. Wild animal
72. Fight
73. In this place

VERTICAL

1. Honor cards
2. Girl's name
3. Faithful
4. Steps over fence
5. Obstruct
6. African plant
7. Parts of speech
8. Necessity
9. Newt
10. Rascal
11. Rabbit
12. Iniquity
13. Transaction
21. Great flow of water
23. Earth
25. Entirely
27. Grease
28. Expert
29. An incendiary
30. Linger
32. Tactful
34. European capital
35. Cant
36. Small
38. Wager
39. Murmuring sound
40. Flying mammal
43. Cut
45. Ovum
46. Portuguese territory in India
48. Goddess of Dawn
51. Put off
52. Change
54. Rubbish
55. Ran away
56. Part
57. Loosen
59. Volcanic issue
61. Suggestive look
62. Burn
63. Rim
65. Burro
66. Ridged material

YESTERDAY'S PUZZLE SOLVED

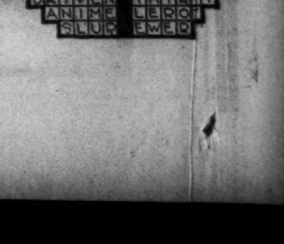

BAILEY'S ENCOURAGE THE RIDING HABIT

Special! LADIES BREECHES or JODHPURS of Fine Whipcord
Fashioned of warm fabrics in a choice of lovely shades. Leather or self reinforced. All sizes. $1.89

TWEED COATS
For formal and informal riding. Perspiration proof lining. Smartly fitted. Special at $9.95

WOOL JACKETS
Sport back models in checks and novelty fabrics. Smart for riding and sports attire. $4.95

• Other Important Needs •

Men's Calfskin Boots......$6.95
Men's Jodhpur Shoes......$7.95
Ladies' Calfskin Boots......$5.95
Ladies' Jodhpur Shoes......$5.95
Fine Hiking Boots.........$4.95
Ladies' Riding Shirts......$1.25
Ladies' Suede Jackets......$5.95
Ladies' Fur Felt Hats......$2.95
Embroidered Cravats........85c
String Knit Gloves.........$1.25

McGregor's POLO SHIRTS of pure wool. Ideal for winter riding. Attractive prices.

BAILEY'S
25 W. VAN BUREN ST.
OPEN EVERY EVE., SUN to 5 P. M.
710 CHURCH ST., Evanston
Open Tues., Thurs., Sat. Evenings

Men's Genuine SUEDE JACKETS $4.95 Cossack styles.

AT THE DAVIS STORE

Headquarters for Sportswear!

A. British Swagger in fine soft camel's hair or fleece. 12 to 20.

B. Two-piece Mannish Suit in Herringbone tweed. Sizes 12 to 20.

C. Hollywood Wrap-around in checked fleece. Shirred back. 12 to 20.

D. Fishtail Swagger coat in plaid fleece. Crepe lined. 12 to 20.

SPORT COATS AND 2-Piece MANNISH SUITS

$16.95

This is a season of sports fashions—and we have the fashions! Every important type of sport coat—swaggers, belted types, balmacaans—in camel's hair, fleeces, tweeds, plaid backs. Smart two-piece mannish suits to wear under your coat, and make a complete costume. Coats in sizes 12 to 20, 38 to 46, 33½ to 47½. Suits in sizes 12 to 20.

COATS AND SUITS—FOURTH FLOOR—SOUTH.

THE DAVIS STORE
State, Jackson, Van Buren Telephone: Wabash 9800

Style Show Today . . . 12:30 to 2 P. M. . . . 8th Floor Restaurant

A Great Store in a Great City

THE FAIR 60th ANNIVERSARY

STATE, ADAMS and DEARBORN STREETS
Oak Park—Lake at Marion St. Milwaukee Ave. at Wood St.

1875 · THREE SCORE YEARS OF PROGRESS · 1935

1875 · Three Score Years of Progress · 1935

THREE score years ago (in 1875) The Fair started on its career in a one-story, twenty-foot front store on State near Adams Street. Today, the parent store, on the same site, occupies one-half a city block and rises eleven stories high, with three basements, while branch stores are located at Milwaukee Avenue at Wood Street and in Oak Park. Phenomenal growth is due to the fact that the founders and the present management of The Fair have adhered to the policy of selling merchandise at a very small margin of profit and still maintaining a high standard of quality.

1875

1935

The Fair, during the past several years, has been remodeled, redecorated and is an attractive, cheerful, convenient store in which to shop. We are endeavoring to make our 60th Anniversary as successful as our Economy Day Sales have been. Your winter needs in apparel and home furnishings are, therefore, priced lower than you would expect to pay for quality merchandise.

Store Hours Today: State St. Store, 9 to 7
Oak Park, 9 A. M. to 9 P. M.
Milwaukee Ave., 9:30 A. M. to 9:30 P. M.

Fashion Show Today, 12 to 2 o'Clock

Directed by Princess Rostislav

Seventh Floor Dining Room, Harding's-at-THE FAIR
. . . an informal review of costumes from our 3rd floor salons

Blousettes

Answer the Call to Gayety

Regularly $1.95 — $1.69

Bright new blouses that set the note for winter smartness! Crepes and Celanese satins, highlighted with tucks, pleats, pockets and buttons! White, brown, green, rust, gold and other popular shades. Sizes 34 to 40.

SCARFS

$1.25 values!

89c

Printed ascots! Hand-painted tubulars! Triangles . . the cleverest lot you've ever seen.

THE FAIR—Main Floor—Three Stores.

Sale of Gloves

Fine Kid and Pigskin

$1.94

Kid Slipons—are 4-button classic slipons, full pique sewn, English thumbs—every feature usually found only in much higher priced gloves. Black, brown, white, navy.

Swagger Pigskins—just the right length to crush smartly at your wrist! Durable and washable, they are THE gloves of the season, and a grand value at this price. Cork, brown, black.

THE FAIR—Main Floor—Three Stores.

Regularly $25!

Men's SUITS and OVERCOATS

Every Distinctive New Style

Anniversary Priced, Only $19

SUITS—Extensive collection of single and double breasted good looking suits right for winter! Gray, blue mixtures
THE FAIR—Second Floor—Three Stores

O'COATS—Double breasted. Half belt. Center vent. Grays, browns, mixtures.
THE FAIR—Second Floor—Also Oak Park Store.

Buy On Our 10-Payment Plan
Small Amount Down—Balance Weekly. No Carrying Charge

Kenilworth SHIRTS

With Non-Wilt Collars!

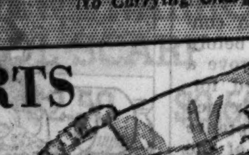

Kenilworth—preferred by men who wear only the best! White broadcloth. Also other makes in fancy madras and broadcloth. soft collar attached.

$1.60

THE FAIR—Main Floor—Three Stores

Fashion Hits a New Value Peak!

Sale! FROCKS

For Women! For Misses! For Little Women!

Regularly $10.95-$12.95 — 9.85

- Matelasses
- Rough Crepes
- Transparent Velvets
- Sheer Woolens

The dress event of the season! Paris-inspired frocks for all occasions, many with jackets. Accented with braid, brilliants, metal clips and buckles, soutache! In rich fall shades and lots of black. Sizes 14 to 20, 38 to 50, 16½ to 24½.

THE FAIR—Third Floor—Three Stores.

Princess Rostislav Selects These

Princess Jr. Frocks

Made to Sell at $10.95 — $7.95

Those distinctive touches that make a High Fashion admired wherever it goes, have been captured in these charming frocks!

Featuring alpaca, crepe and wool in glorious new styles. Sizes 11 to 13.

THE FAIR—Third Floor—Also Oak Park Store.

Everything You Could Ask For

In Style . . In Value . .

Exmoor Coats

Rich with Precious Furs

Regularly $45 — 34.75

Their Furs Tell Their Quality:
Jap Mink! Beaver! Wolf! Marten-dyed Skunk! Russian Fitch!

All the style, the superior workmanship, the lavish fur treatment you want in your new winter coat is reflected in this extraordinary collection! The woolens are from the country's finest mills, expertly fashioned, hand tailored, lamb's wool interlined! Select today from a score of new styles in black, brown, green. All sizes for women, misses.

"Best Sellers" at $22.50!

Sports COATS

$17.75

Rugged, wooly coats in tune with autumn's crisp weather . . . at a price in tune with Anniversary savings! Plaid back fabrics, in swagger and fitted coats.

Gray and Brown Tones For Women and Misses

THE FAIR—Third Floor—Also Oak Park Store.

Town and Country Shop Specials . . .

Flannel Jackets

Values to $5.95

$3.25

Here are those jaunty, superbly tailored jackets you've been looking for to add sparkle to your wardrobe! A few checks and plaids, a few velveteens and solid colors. Clark Gable and action backs. And they come in all sizes, 12 to 20!

NEW SKIRTS

to Match or Contrast

$2.79

Many all wool. Strictly tailored or semi-tailored. Tweeds, plaids and solid colors. 26-32.

All Wool Twin Sets

Striped or solid color slipons to harmonize with cardigans. Sizes 34 to 40. $2.89

Smart Blouses

Plaids and plain colors — many in silk. 34 to 40. $2.89

THE FAIR—Third Floor—Three Stores.

FOUNDATIONS

At Important Savings

$1.95

Carter's. Slight irregulars of $5 garments. No hooks or bones. Low back. Up-lift top. Lastex fabric.

"American Lady" All-in-One

$3.50 value! Peach brocade and batiste. Boned and Lastex back styles. Lace uplift bra. While sizes last! $2.39

THE FAIR—Third Floor—Three Stores.

NOW—Buy a Better Coat for Less!

Anniversary Sale

FUR COATS

$47

Values to $79

- Lapin Dyed Coney
- Summer Ermine Dyed Coney
- Northern Seal Dyed Coney
- Krimmer Lamb
- Natural Australian Wombat

Every coat is the bargain of the year. Not one fraction of our high standard for pelts, workmanship and lining has been sacrificed in bringing the price so low for this sale. Swaggers! Fitted Coats! Many one of a kind! All sizes 14 to 20.

THE FAIR—Third Floor—Also Oak Park Store.

Jeweler's Compacts

That Are Outstanding Values at $1.95 and $2.95

99c

Brocades, Velvets, Metal Filigrees, Watteau designs, Plain and Engine-turned designs, Plain metals with jeweled tops.

- All loose powder vanities, nonleak.
- Knife-edge cases.
- Push button spring lock.
- Washable puff.
- Gold, silver or gunmetal finishes.
- Engraved brocaded rims.

THE FAIR—Main Floor—3 Stores.

Bronze Boudoir Sets

Originally $15

$4.94

Comb, Brush and Mirror

A rare opportunity for you who appreciate really nice things! Some have ivory inlays with hand-painted miniatures. Others have hand-painted miniatures framed against a background of dark velvet. Pure, stiff bristle brushes.

THE FAIR—Main Floor—Also Oak Park Store.

Interior Decorators, Attention!
These sets will greatly enhance the decorative scheme of period rooms!

Prophylactic Hair Brushes

Stiff bristles. 4 different styles. 77c Made to sell for $1.50 and $2.50

Main Floor—3 Stores.

Chicago Daily Tribune
THE WORLD'S GREATEST NEWSPAPER
FOUNDED JUNE 10, 1847

ENTERED AS SECOND CLASS MATTER JUNE 3, 1903, AT THE POSTOFFICE AT CHICAGO, ILL., UNDER ACT OF MARCH 3, 1879.

All unsolicited articles, manuscripts, letters and pictures sent to The Tribune are sent at the owner's risk, and The Tribune company expressly repudiates any liability or responsibility for their safe custody or return.

SATURDAY, OCTOBER 12, 1935.

THE TRIBUNE OFFICES.
CHICAGO—TRIBUNE SQUARE.
MILWAUKEE—EMPIRE BUILDING.
NEW YORK—220 EAST 42D STREET.
DETROIT—5-167 GENERAL MOTORS BUILDING.
WASHINGTON—815 ALBEE BUILDING.
BOSTON—718 CHAMBER OF COMMERCE BUILDING.
ATLANTA—1825 RHODES-HAVERTY BUILDING.
LONDON—135 FLEET STREET.
PARIS—21 RUE DE BERRI.
BERLIN—COLUMBUS HOUSE, POTSDAMERPLATZ 1.
RIGA—STETINES IELA 2.
SHANGHAI—38 AVENUE EDWARD VII.
TOKIO—IMPERIAL HOTEL.
MEXICO CITY—HOTEL REGIS.
PANAMA CITY—HOTEL CENTRAL.
SPECIAL REPRESENTATION.
SAN FRANCISCO—820 KOHL BUILDING.

THE TRIBUNE'S PLATFORM FOR ILLINOIS

1. End the Parole Business.
2. Cut Taxes in Half.
3. Overcome Crime.

THE TRIBUNE'S PLATFORM FOR CHICAGO

1. Stop the Massacre on the Streets.
2. Build the Lake Front Airport.
3. Install Modern Street Cars.
4. Speed up the Suburban Service.

"The Newspaper is an institution developed by modern civilization to present the news of the day, to foster commerce and industry, to inform and lead public opinion, and to furnish that check upon government which no constitution has ever been able to provide."—Chicago Tribune.

THE FEDERAL CHEKA.

All forms of despotism rely upon a spy system. The secret police are the eyes by which a ruler finds the persons to be put out of the way. The cheka and the G. P. U. were the Russian soviet instruments of terrorism. Such agents are political. They are not engaged in the administration of justice but of tyranny. Every lawless autocracy employs them as the first line of defense.

They procure false evidence. They forge documents and hire treachery. They force their way into homes. They seize documents lawlessly. They entrap victims. Whenever people have lived under dreadful fear of government these political agents have been the shadows on the wall. No one could be safe from them.

The American constitution made provision against them, chiefly in the bill of rights. "No soldier shall, in time of peace, be quartered in any house without the consent of the owner." That was to prevent the dragonnade by which Louis XIV. put the military in homes to pillage and outrage nonconformists, by which the English Stuarts and Georges would have controled opposition to absolutism.

"The right of the people to be secure in their persons, houses, papers, and effects against unreasonable searches and seizures shall not be violated." That was to keep political agents from lawless invasion of private rights. Under government submission to prohibition bigotry the violation and impairment of the bill of rights had official consent and contrivance. House breaking became common.

The United States senate is supposed to be part of a legislative body. It has added to its powers. It has taken over the prerogatives of police, prosecution, and judiciary. It has its secret agents. It acts as a grand jury. It has its state's attorneys in its membership. It sits as a judiciary, hears its own ex-parte testimony, and passes judgment.

The secret police, the cheka groups employed by the senate, operate in connection with various investigating committees. A number of these agents are now marauders in the public utility field. The public utilities have been marked for destruction by the federal administration. The New Deal has voted to extirpate utility companies and investments. The intention is to ruin the companies and their security holders. This is to be done by tax supported competition and by dragonnade. Dr. Hugh Magill of the American Federation of Utility Investors had his record prowled over and defied the secret agents. They have been prowling through telephone company books. They constitute an insolent crew, browbeating citizens when they can get away with it, hiding out and concealing their names, a snooping outfit swooping down with a show of authority over all citizens' affairs.

The senate is not engaged in inquiry for information to guide legislation. That is its only excuse for troubling citizens. It is engaged in violating the fourth amendment to the constitution in a persecution of citizens it wants to destroy. It is conducting lawless raids upon private property.

The practices are forbidden. They are illegal and intolerable. The abuses of authority are loaded with evil. They can be used for persecution. They can be used for personal advantage, for personal and political profit, for malice, for inside information, and for shakedowns.

The federal cheka is the worst thing spawned by the collectivists.

WHERE THE CAPITAL OUGHT TO BE.

A few weeks ago James O'Donnell Bennett, in describing the G. A. R. convention, found himself singing the praises of Grand Rapids, Mich., where the gathering was held. He liked the city's hospitality. He liked its convention hall. He liked its climate. On all counts Grand Rapids appealed to him as a place for great national meetings.

Some day the capital of the United States is going to be moved to the eastern shore of Lake Michigan in the vicinity of Grand Rapids. The capital will then be where it ought to be, close to the center of the nation's population, in a setting of great natural beauty, and in as fine and healthful a climate as can be found anywhere in the country.

Lake Michigan tempers the oppressive heat of summer and the extremes of cold in winter. A Washington summer is devitalizing. It injures the health and wrecks the nerves. Air conditioning is a boon to those who can afford it, but many cannot afford it and all have to go out on the streets more or less frequently. In such a climate good work cannot be expected of most men and women between May and October.

By way of contrast, southwestern Michigan is one of the nation's principal summer playgrounds. Families travel thousands of miles to enjoy its climate and facilities for recreation. The year around, the climate is healthful and invigorating. Some day the move from the steaming tidal flats to the pleasant shores of Lake Michigan will be made and men will wonder from that day onward why the capital was ever allowed to remain on the Potomac once the danger of Indian raids in Michigan had passed.

HOT POTATOES AND SWEET PATOOTIES.

The common potato is of American origin. So, also, is the hot potato. Although the potato is a valuable item of diet, the hot potato is an embarrassment. A hot potato in the mouth is worse than a hot potato in the hand. Potatoes grew wild in South America, although the Spanish found them already under cultivation. The natives of what is now Chile and Peru knew a good thing when they saw it. In the last few months the potato has been getting wild in the United States. It is naturally a quiet, modest, serviceable member of the farm family, but it took a mental contagion from the wild pigs, wild corn, wild cotton, and wild wheat. Wild oats are extensively grown in Washington, D. C. They make everything wild.

Drake and Hawkins are supposed to have brought some potatoes back along with Spanish gold plate and bars. Raleigh's expeditions to North Carolina resulted in the transplanting in his own garden of the tuber, supposed now to have been the sweet potato or what is sometimes known here as the sweet patootie. Mr. Farley is the principal grower of sweet patooties in the United States, although Mr. Hopkins is supposed to be in charge of the four billion sweet patootie crop allotment. There is no processing tax on the cultivation of sweet patooties. They now grow on Christmas trees and the head man in this husbandry reminds you of a merry old gentleman with twinkling eyes, in a white woolen suit with red topped stockings. He wears a long white beard and used to come around once a year. Nowadays he is expected to slide down the chimney every night.

Although the English introduced the potato to Europe, where later it was found to be an invaluable substitute for wheat when there was a wheat crop failure, the English know only the cold potato. They eat it cold and soggy with cold boiled mutton. No wonder they have been hunting meals in every other part of the world and are now getting the first serving in most of it. They never knew the hot potato. Mr. Wallace of the AAA knows all about it. He seems unable to drop it and to be most uncomfortable holding it. He tried to peel it and swallow it, but it's too hot. North Carolina, where Raleigh's colonists found the potato, then the sweet potato, is one of the states particularly emphatic in insisting that Mr. Wallace not only hold the hot potato but juggle it. Senator Josiah Bailey of the original sweet patootie state says he will massage Mr. Wallace with mashed potatoes if he does not enforce the restriction on potato growing. California is another friend of the political potato, as is Idaho. Mr. Borah is the biggest of the big Idaho potatoes. In the senate he makes the potato look like a punkin and is some punkins.

The hot potato has been a symbol of too much appetite and too little control. The fellow who got hold of it was trying to get something out of his turn and was in trouble because he tried to grab it surreptitiously. When he yells you know he's got it. The hot potato people may not think themselves unreasonable. If there are to be hot hogs and hot corn and hot cotton, why shouldn't there be hot potatoes? Why shouldn't everything that gets to the table be put under laws which will soak the people who want to eat them? If the government cuts them off from pork and bread, why should they be allowed to eat potatoes? Mr. Wallace, now trying to relieve his hands by juggling the hot potato between them, has started this thing and, if it spreads until it includes radishes, parsnips, sassafras, horseradish, and persimmons, he doesn't have to look very far for the daddy of it all. The hot potato would call him papa and Mr. Tugwell Uncle Rexford.

It would be mere pedantry to mention that in the Chronica de Peru of Pedro Creca the potato is mentioned under the name of battata, or papa. And Mr. Wallace is that potato.

Editorial of the Day

WHY MARTYRS WIN.

[Baltimore Sun.]

A fairly clear demonstration of why it is that the martyrs have it all over the inquisitors in this world is being conducted at Lynn, Mass., where the school system is making itself look a little silly trying to make Carleton Nichols Jr., aetat 8, salute the American flag. The performance has been going on for several days now and the schoolroom has already been invaded by Carleton's father, who is a member of Jehovah's Witness and believes that the flag is "the devil's emblem," as well as by Edward H. James, who was active in the Sacco-Vanzetti case and declares that his "ancestors came from Danvers and fought all sorts of tyranny."

The routine seems to be for the teacher to say, "We will now salute the flag," whereupon all the pupils rise except Carleton Nichols who sticks unpatriotically in his seat. On the day that the boy's father and Mr. James came to school the principal came into the room, witnessed the shocking behavior of Jehovah's juvenile witness and rushed out of the room to call a policeman. The net result is that Nichols Jr. has not saluted the flag, his father has explained his position several times and the commonwealth of Massachusetts is put in the position of seeking to affront the conscience of a Witness of Jehovah to no ascertainable purpose.

Perhaps the pearl above price which emerges from the ridiculous episode is the fact that in Massachusetts children in school are required to salute the flag "every five days." Reduced to such definite terms, flag saluting takes on the aspect of vaccination, schoolroom ventilation or an oath for teachers—in other words, a routine so cut and dried that it wouldn't seem to make much difference whether the Jehovah's Witnesses present take part or not.

WHAT FOR DESSERT?

Lipschutz sat down at a high class restaurant, pointed to a line on the French menu and said to the waiter: "Bring me some of that."

"Sorry, sir," the waiter answered, "the orchestra is playing that now."—B'nai B'rith Magazine.

HO FOR THE NAVY.

Teacher—Johnny, what is meant by a floating population?

Johnny—A lot of guys enlisted in the navy.—U. S. S. California Cub.

A LINE O' TYPE OR TWO

How to the Line, let the quips fall where they may. Reg. U.S. Pat. Office

WE ARE INFORMED with a flourish that shows we will all be highly delighted by the announcement that a new war plane bomber now being completed in California will carry besides its super machine guns one 1,100 pound bomb or 24 bombs of 100 pounds each. Also that the new flyer can carry pressure tanks for poison gas to be discharged over trenches at 250 miles an hour. Oh joy! that will just kill a lot of people. And what it won't do to towns and cities! The human race is most interesting. Always thinking up new ways of killing people. Sometimes I wish I were a wire haired Scotch terrier. Or even a police dog.

—‡—

IT'S FAR HAPPIER and more contented like these days to be a Democrat than to be a Republican. The Democrats know who their candidate for the presidency will be in 1936; he's the same as nominated right now. The Republicans are worrying their heads off as to who will be their standard bearer. They think up a new one every day. And they worry about the great issue on which to wage their battle. The Democrats don't have to worry; they leave all that to Jim Farley. He can write a platform with both hands tied behind him and his feet in a potato sack. The Democrats don't even have to worry how the election will come out; Jim will look after everything. So the Democrats sit smug and complacent. But the Republicans—oh—tsk! tsk! tsk!

—‡—

SILENCE.

Songs I have heard as mighty as the seas,
As eloquent as sunset and the dawn.
Words I have heard replete with harmonies—
Rich, purple words the poets brood upon.
I have known music wistful as the Spring;
I have known grandeur throbbing in a song—
In Winter's blast, in April's burgeoning.
Beauty and power have spoken, sweet and strong.
Upon a mountain, where I sought to hide,
God spoke with might a stark, tumultuous word.
In crowded cities, at the noon's high tide,
I listened—Revolution's voice I heard.
But one rare morning Silence spoke to me—
I could not bear the awful majesty!

THOMAS CURTIS CLARK.

—‡—

"GREECE DISCARDS Republic; King Is Called Back."—Headline. Greece should go in for baseball. Whenever we get bored with things in general the baseball national championship series comes along and we have a perfectly grand time. When the Greeks find life getting very dull they change their form of government. If they happen to have at the time a republic they change over to a kingdom; if they're a kingdom at the time they install a republic. Entertainment and good clean fun that doesn't harm anybody, but baseball is much the better sport.

—‡—

The Duce Writes After the Fashion of a Distinguished Predecessor.

I sentio! I toldemio! I conquoredio! The first day we fellio opon the fierce Ethiopios. We bombedio their houseos quite smartio. The next day we metio the terrible Leaguelo of Nationsio. What I didio to themeo wasn't a thingio. Then in our pathio rose up the warlike Britishio. Poof! I gave themio one swift kickeo in the pantsio. I am mastero of the worldo! I sockio itta tuumio. I am greater than Cæsario! than Hannibalio! than Alexandrio the Greatio! than Bonapartio Napoleanio! I am Mussolinio. Enuffo sedio. Ad astra per asparagus.

—‡—

AND THE SAD NEWS comes that low down, miserable robbers stole a mile of railroad track down in Illinois, rails, switches, crossties, everything but the roadbed. And they'll probably come back in a few days and get that. This is going too far. Some night bold, wicked thieves may steal a county courthouse or a thirty-eight story skyscraper. We should take steps at once. Write to your congressman today!

—‡—

CAN YOU IMAGINE anything nowadays any quieter than the once exultant Brain Trusters down in Washington? Not a chirp out of them. Maybe they're too busy thinking up ways of spending that four billion, or maybe somebody has told them to pipe down until after the election. But personally I miss them; they were quite comical. However, when we come to pay our increased tax bills I do not believe I will laugh so heartily. Anyhow, I'm not going to guffaw so much as to bust all the buttons off my coat.

—‡—

AND IT'S HARD to decide whether to buy a nice, bright, shiny new automobile or a bushel of potatoes. Mr. Hoover spoke once of each and all of us having two chickens in every pot. How wonderful it would be if all through this broad land there could be two potatoes boiling merrily in every pot! Ah, dreams! dreams! dreams!

—‡—

UNDER ETHER.

Out of the vast a snowy ship
Glides smoothly on the river of the brain,
Whose oars elastic softly slip
In ripples played to sleeping pain,

Whose soothing dreams are spun upon
White folds of velvet, loath to move
Lest silver moonlight melt in dawn,
With senses shaken from their groove.

The ship moves on in stately calm
To green shores suffering would possess,
Where gardens yield a lasting balm
Brewed from the herb Forgetfulness.

LOGAN KEAN.

—‡—

THIS IS COLUMBUS DAY, the anniversary of his discovery of America. And we don't know whether to give him three hearty cheers or hang him in effigy.

R. H. L.

How to Keep Well By Dr. Irving S. Cutter

To the limit of space questions pertaining to hygiene and prevention of disease will be answered in this column. Personal replies will be made to inquiries, under proper limitations, when return stamped envelope is inclosed. Dr. Cutter will not make diagnoses or prescribe for individual disease.

[Copyright: 1935: By Chicago Tribune-New York News Syndicate, Inc.]

ACCIDENTS IN THE HOME.

THERE are scores of appliances about every household that are "loaded"—electrical apparatus of all sorts, bottles that we think contain medicine, sharp hooks and hangers, slippery bathtubs, stepladders, unextinguished cigarets, etc. There are so many agencies likely to cause injury or even death that "loaded" is the only expression that can be applied to them.

Falls are responsible for the greatest number of disabilities. They arise from tripping over unexpected obstacles, the tipping of chairs or stepladders, stumbling in the dark, mistaking a doorway that opens on a stairway for one that opens upon a corridor, etc.

Among children common accidents are due to burns and scalds from fire, hot water, or chemicals. Because so much has been said about it, there is now less danger from lye burns than existed a number of years ago. On the other hand, lye is still used as a cleansing agent, and we must repeat that it is exceedingly risky to leave this chemical within reach of children. Matches in the hands of youngsters are portentous of danger. In these days children may pick up matches from daddy's or mother's smoking tray—then the fun starts. "Safety" matches are not "fool proof" as even a small child learns to strike a match on the side of the box.

Children like to be about the kitchen when a meal is in preparation and will put their hands frequently on hot parts of the stove or into the flame. Grasping the lid or handle of a pan that projects beyond the edge of the stove is a constant hazard. Autumn bonfires of raked up leaves have a great attraction.

The medicine chest is a source of danger because it usually contains antiseptics, insecticides, or solutions used in cleaning. All poisonous substances must be kept out of reach of children; hidden away so that they cannot be found. More than a quarter of the cases of fatal poisoning result from mistaking a bottle of poison for one of some harmless medicine. One may have a cough in the night. Not wishing to arouse the family by turning on a light, the medicine cabinet may be visited and a dose of supposed cough mixture taken, the individual being guided by the feel of the bottle. A poisonous germicide or cleaning fluid may thus be swallowed.

Scarcely a day passes but that some one in every home cuts or tears the skin of a finger or other part of the body. It is so easy to learn the routine care of skin injuries that as a natural corollary infection will be avoided. In spite of all the warnings that have been issued deaths from infection following minor cuts or scratches are of frequent occurrence. All wounds should be thoroughly cleansed with soap and water, allowed to bleed freely, then protected with a clean, sterile bandage. A first aid kit should be in every home.

Electrical accidents are not rare. We must make certain that wire connections are tight and that every fixture is properly insulated. An excellent rule is never to touch a fixture, no matter how perfect it appears, with damp hands. This applies to electric fans, radios, irons, light fixtures, etc. Worn lamp cords are dangerous.

Another common accident is poisoning from carbon monoxide. This occurs in closed garages with the engine of the automobile running. Carbon monoxide is produced so rapidly that it may affect the individual before he is aware that anything is wrong. Drowsiness supervenes, power of movement ceases, and unless the situation is discovered within a relatively short time a fatal outcome is possible.

Alertness and caution will prevent accidents.

ABDOMINAL PAIN.

W. H. C. writes: My wife, 35 years old, has been suffering for about a year with attacks of severe abdominal pain, which usually starts under the breast bone, wanders down to the stomach area, then to the left side, extending through to the back. She occasionally takes opium for relief. Between attacks she is perfectly well and has no digestive symptoms. The pain is not persistent but appears at irregular periods. She has had a thorough physical examination without result. Can you suggest the cause?

REPLY.

Naturally the condition of the esophagus and stomach should be investigated. There is such a thing as gastric spasm which is accompanied by pain. Because of the moving about of the pain, however, I would suspect some emotional upset or possibly the development of a neurosis. Has she been subjected to family worries? There are many instances in which abdominal pain is merely a manifestation of worry and nervous instability. These fleeting pains should be treated on the basis of a neurosis only after a careful examination has eliminated the presence of organic disease.

POST-OPERATIVE DANCING.

M. C. writes:

1. How soon after an appendicitis operation can one indulge in ballroom dancing?

2. If sharp pains come and go occasionally does this signify that there are adhesions present?

3. I have been told that if adhesions are not present immediately after the operation there is no danger of ever getting them. Is this correct?

REPLY:

1. At least a month.

2. There is probably no connection between the sharp pains and adhesions. Adhesions are rather common after this operation, but rarely cause distress.

3. If adhesions are destined to occur they will probably do so. Neither you nor any one can prevent them.

FRIEND OF THE PEOPLE

Letters to this department must be signed with names and addresses of writers.

SHARING ESTATE.

Chicago, Oct. 5.—[Legal Friend of the People.]—Would like questions answered regarding a will my folks made. They both passed away, leaving property estimated worth about $2,500, and there are eight children. I am to pay seven $150 each. 1. One is dead and [2] another has been away from home for about thirty years. This will is probated and I would like to know about these two shares, that is, to whom they belong. Do they belong to me or do they have to be divided between all of us? How about the court expense and [3] attorney's fee? 4. Who has to pay for this? 5. My attorney tells me I am to bear all expense. L. M.

1. If the will makes no provision as to the share of the deceased child and if that child left no children, then presumably that share will be divided as intestate property of the original testator, but we cannot give advice of much value without having the wording of the will before us.

2. The ordinary course is to probate the estate of such a person on the basis of presumption of death.

3. If you have employed an attorney he is in a better position to advise you than we are.

4. The costs are charged against the assets of the estate.

5. If your attorney has told you this he is basing his opinion on facts additional to what you have stated in your letter.

TRIBUNE LAW DEPARTMENT.

INHERITANCE TAX.

Glencoe, Ill., Oct. 4.—[Legal Friend of the People.]—1. The taxes on a piece of property are six hundred dollars. Can you tell me approximately how to figure the inheritance taxes, both [2] state and [3] federal? W. E. D.

1. We assume that you mean that it is Illinois property.

2. The Illinois inheritance tax depends on the size of the gifts into which the estate is divided and the degree of relationship to the testator.

3. This tax depends on the size of the entire estate. The assessed valuation for taxing purposes is not conclusive.

TRIBUNE LAW DEPARTMENT.

VALIDITY OF WILL.

Chicago, Oct. 5.—[Legal Friend of the People.]—My aunt passed away recently. 1. We had a joint vault box. 2. Also, she wrote on paper leaving everything to me [her niece] and had two sign same. She has two sisters, but they had not been near her for the last fifteen years and even did not go to see her when she was sick. I paid her doctor bills and nurse and also bought her clothes and helped her out when I could. Now she had a certificate of deposit of four hundred dollars which she gave me in the presence of three, but forgot to sign the back of certificate. 3. How can I claim this? C. M.

1. The mere fact that you both had access to the box would not mean that you owned the contents after her death.

2. In view of the fact that it is signed by the requisite number of witnesses, there is a possibility that this memorandum may be sustained as a will. We advise you to submit it to an attorney in a personal interview.

3. See 1 and 2.

TRIBUNE LAW DEPARTMENT.

LIABILITY FOR MORTGAGE.

Chicago, Oct. 3.—[Legal Friend of the People.]—Man and wife own a farm free of debt. Wife purchases another farm and places a mortgage on same. Children are of legal age. 1. If children sign this mortgage with their mother, are they just security, or if mother dies [2] is it necessary for an administrator to act or do these children carry on? 3. If children do not sign and mother dies, could they be held liable, as their interest in the farm owned by man and wife? H. O. M.

1. The obligation of the children depends on the wording of the instrument which they signed. If that instrument contains a promise to pay the mortgage debt, then the children would be personally liable.

2. The fact that the children signed with their mother on a mortgage has nothing to do with the necessity of probate of the mother's property.

3. No, they would not be personally liable, but the farm would be subject to foreclosure.

TRIBUNE LAW DEPARTMENT.

FROM ACROSS THE SEA

BY JOHN STEELE.

[Chicago Tribune Press Service.]

LONDON.—While Premier Mussolini shakes his fist at other nations and hopes to restore to Italy the greateness of the Roman empire, there is a quiet and peaceful international group endeavoring to produce a map of the same empire, but purely to give the world a scholarly piece of work which they feel it needs.

They started in 1928 when, following a suggestion in a paper read by O. G. S. Crawford, the congress of the International Union of Geography passed a resolution advocating the production of a map of the Roman empire, based on the "Carte Internationale du Monde au Millioneme."

Opening the congress in London recently, Sir John Davidson gave its raison d'être when he said: "There can be little doubt as to the value of such period maps. To try and understand Roman history without such a map is rather like attempting to follow the course of a great war on a map torn out of a railway guide."

The delegates to the congress came from all the countries whose territories were included in the Roman empire. They feel that the proposed map is essential for historical or archæological study, in order to display historical facts in correct relationship to their environment and to record and promulgate in a convenient manner the results of archæological research.

It was laid down by the committee that "It is to be a historical map, not an archæological one. It is not designed to serve as a guide or index map of ancient monuments, but to show the distribution and character of population, the names of towns and natural features, the economic and social conditions of the period. Only cities that were actually inhabited during the Roman period or during some portion of it will be shown. The principle of 'one map, one period' is a sound one and has been approved by the commission."

The work done on the map so far has been largely the work of individuals of the eighteen countries participating, who have been concerned primarily in blazing a trail for others to follow. There is no specific undertaking on the part of any of the governments of the countries interested either to complete or even to continue the work. The problem before the commission now is to approve a plan which is to be submitted formally to the governments concerned for their acceptance. This acceptance will naturally imply approval of the project and intention to carry it to completion.

There will be upward of 50 sheets. Each sheet will bear but one date, that of the period of the highest development of the empire for that region. With the names and text in Latin, as the most appropriate and universal language, the name of the completed map will be "Tabvia Imperii Romani."

PEACE OR WORLD REVOLUTION

[Kladderadatsch, Berlin.]

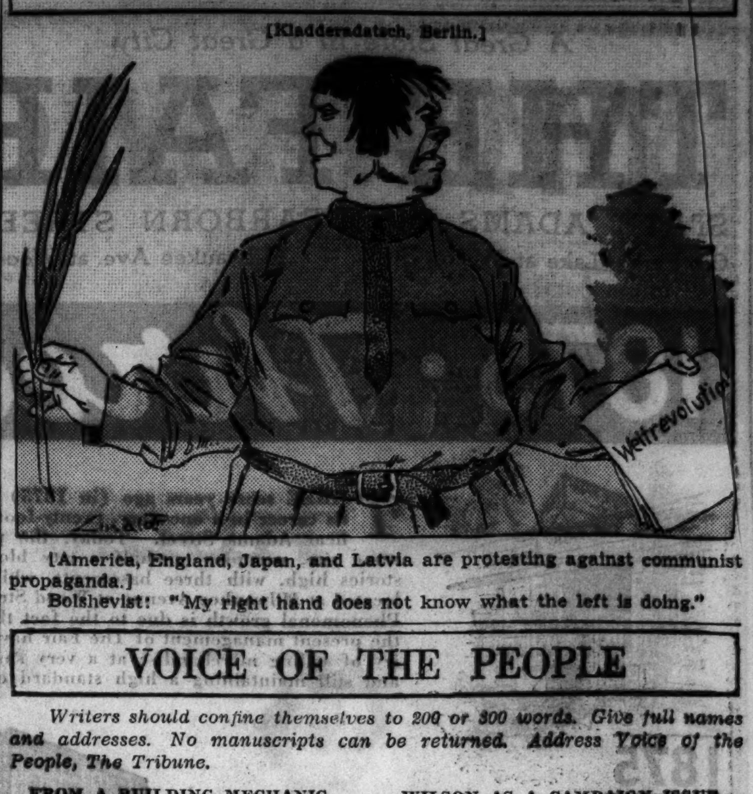

[America, England, Japan, and Latvia are protesting against communist propaganda.]

Bolshevist: "My right hand does not know what the left is doing."

VOICE OF THE PEOPLE

Writers should confine themselves to 200 or 300 words. Give full names and addresses. No manuscripts can be returned. Address Voice of the People, The Tribune.

FROM A BUILDING MECHANIC.

Evanston, Ill., Oct. 9.—I am a wage earner and have made my living as a building mechanic for some 45 years, and I dare say there is not one building mechanic in Chicago or its suburbs who would not prefer to have daylight saving the year around.

When you work inside in a closed building, as there are no artificial lights, you cannot see what you are doing after 4 o'clock and some days sooner than that. We always dread to do close work after the time is set back in September.

If the question should ever come up for a vote in the different unions I dare say that 99 out of every 100 in the building trades would vote in favor of year around daylight saving.

G. HENRICKSON.

DAYLIGHT SAVING.

Chicago, Oct. 8.—Speaking of making the daylight saving time last all through the year, do the aldermen forget that when daylight saving time first started in Chicago it lasted until the first of November, and there was so much complaint from the voters that the aldermen were glad to put the time back to the last of September? C. W. W.

EARLY RISERS.

Chicago, Oct. 9.—Thousands of people in Chicago must get up at 4 and 4:30 o'clock every morning to go to work. With the clock one hour ahead of time they would be doing most of their work in the dark. It's only people who sleep until 8 and 9 o'clock who want to change the time. MRS. ANDERSON.

BEDTIME STORY.

Chicago, Oct. 8.—Your correspondent, J. Betton, seems to be of the opinion that people in Chicago who desire eastern standard time should have their minds examined. He also states that only morons, nighthawks, cabaret and low dance hall patrons are the ones desiring the change. Well, I have never been in a cabaret, dance hall, or night club in my life, and I'm a long way from the adolescent line, and I certainly would rather have eastern time here than the present dismal central time. One hour of daylight after 4 p. m. is worth more to me than one hour before 4 a. m. Even at that your writer seems to have his time mixed. A nighthawk, to live up to his reputation, would surely prefer central time, because it becomes dark earlier, thus giving him more time to frequent the dives in question. Train people would conform if they could be assured the city would stay on one time the year around, so no one would notice the clock's difference and every one would notice the light difference. As far as the children are concerned, they never want to go to bed anyway, and in this district a good many of the 9 and 10 year olds are still on the street at 10 p. m., when it certainly is dark enough for any child to be indoors while waiting for their parlor cots to be made up after their selfish parents get through with their entertainment. Any time one adult wants to boss a lot of other adults the "dear little kiddies" are brought in as a principal argument.

FLORENCE G. BRUCKNER.

AGAINST.

Chicago, Oct. 8.—Surely the city council will not further continue daylight saving without a vote of the people! Let the voters, by an honest ballot, decide that.

I work with children. Now which is more important for them, sunshine or sleep? I say they get enough sunshine as it is, and that sleep is much more important. The people who are agitating this certainly are not considering the mothers and I think it is high time they were thought of.

MABEL B.

GOING TO WORK IN THE DARK.

Glen Ellyn, Oct. 8.—There are those who argue that if Chicago had year around daylight saving some must go to work in the dark. Did it ever occur to those who think that way that practically all who work come home in the dark? Does it occur to those who object to getting up in the dark that only the necessary lights are used in the breakfast quarters, while at night the entire house must be lighted at 4:30 o'clock winter nights? One has just as many hours of rest either way.

We can expect the electric light companies to fight it, and why not? They want the millions of dollars the public must pay for light that could be saved to be applied to other home comforts.

F. B. F.

WILSON AS A CAMPAIGN ISSUE.

Amboy, Ill., Oct. 5.—Referring to the cartoon in this morning's TRIBUNE, please permit me to say that I think it is ill timed and mischievous to couple Wilson's name with that of Roosevelt at this time.

We are not fighting Wilson or the Democratic party as it was under his administrations. Whatever is said against Wilson or his party at that time will make no Republican votes but will tend to anger many and solidify the Democratic vote.

We are fighting Roosevelt and his dishonest deal. Thousands who will gladly help to dig the grave of the New Deal would regret very much to have the memory of Woodrow Wilson thrown in the same grave and they will resent any efforts to do so. This cartoon will please the New Dealers, who will be glad to see the two names associated in any way.

For nearly 60 years I have consistently voted the Republican ticket, but with this background I can sincerely say that I would gladly vote for Al Smith, Carter Glass, Jim Reed or any one of a thousand real Democrats if that vote might help bury forever the present dishonest, disloyal, and extravagant administration. So, too, there are thousands of honest Democrats who would gladly vote for a Republican for the same reason and purpose. Do not drive them out of our ranks even before our troops are mobilized.

J. S. SPEAR.

CONCERT HALL ETIQUET.

Chicago, Oct. 8.—Last Sunday night at Orchestra hall, when Edgar Nelson, directing the Apollo club, announced the Hallelujah chorus from "The Messiah," a few wisenheimers stood up, and by the time the chorus got under way every person present was standing.

Some years ago, during a performance of "The Messiah," in London, England, at Albert hall, the king and queen, thrilled by the beauty and magnitude of the work, solemnly arose just before the Hallelujah chorus. Immediately the vast audience followed the royal gesture, en masse, not, however, as a tribute to the final number, but rather to do homage to the great master, Handel, and his greatest of all oratorio works and the gala performance. And again they were doing honor to the inspired genius who composed "The Messiah" in the unbelievable short time of twenty-four days, and to the former organist and director of the large children's choir in the Foundling church of London.

One such memorable occasion is indelibly stamped in the writer's mind, after ten years.

But back to the point in question. We have no authority for the audience rising when the Hallelujah chorus is sung as a single number.

English tradition, however, has grown to be international.

JOHN WESLEY BEANE.

BRAVE MEN.

Chicago, Oct. 8.—In these days, when criticism is so often directed toward employés in public service, it is a distinct pleasure to commend the ability, courtesy and efficiency exhibited by the police and fire departments in the deplorable accident a few days ago in the rear of our house at 2214 South Keeler avenue, which resulted in the death of three people. In the army and navy a man receives a citation or medal for courage "beyond the call of duty." After witnessing a demonstration of the heroism of these guardians of our lives and property it seems to me that Chicago has a whole army of living heroes who are always ready to exhibit courage "beyond duty," without hope of reward or citation for their daily work.

JOSEPH HURLEY.

A DANGEROUS CROSSING.

Chicago, Oct. 8.—On the corner of North Lincoln street and Lawrence avenue is one of the largest schools in Ravenswood. Four hundred children cross at this point each day. Since school has started four children have been hit by automobiles at this point. The P.-T. A. asked for protection on Aug. 25. I have a letter from the assistant trafic engineer promising a police officer, but this has also failed. Must we keep on sacrificing human lives on the altar of public neglect? E. J. HAMME.

TRIBUTE TO WILL BARBER.

Chicago, Oct. 7.—It is with inexpressible grief that I read of Will Barber's untimely death. I have followed his accounts closely and admired his excellent and interesting style.

HAROLD GRAHAM.

IN BETWEEN

[London Daily Express.]

Laval: "Well, there's a case for breach of promise, either way."

MARSHALL FIELD & COMPANY

Field's Formula for Saturday Shoppers

Season subscriptions or single performance tickets for the Chicago City Opera, November 2 to December 7, may be obtained through the Information Bureau, Third Floor, North, State.

sets you up for a smart season

Hats, $5. Fifth Floor, Middle, Wabash.

$55 — $19.75 — $22.75

COATS IN THE CURRENT SPOTLIGHT

A youthful coat. A smart coat. A wearable coat for so many occasions. Nice shades of brown, green and black in good-looking wool that's topped by a double cape collar of sable-dyed civet cat. Warm interlining. Sizes 12 to 20. $55.

Misses' Coats, North, State

Of fashion importance, the white fleck in this warm fleece, brown, green or oxford gray. Note the stunning way the scarf may be worn about the neck. The huge, round, cupped buttons give it another note of dash. Sizes 12 to 20. $19.75.

Sports Room Middle, Wabash

A tiny monotone check in camel's hair-and-wool is just casual enough for a coat cut in such stunning lines. Smart square cut wood buttons and patch pockets. Wear it in gray oxford or brown. It's a wonderful value. Sizes 12 to 20. $22.75.

Sports Room, Middle, Wabash
Petite Miss, South, State

SIXTH FLOOR—Also Evanston and Oak Park

Look . . . Young Chicago!

THRILLING COAT VALUES

$29.75

OTHERS, $49.75

Darling coats and dazzling buys to take you straight through the winter looking your very best and feeling warm and comfy. There are soft furs, shining buttons, frog trims, grand colors. There's a world of fashion in every coat.

Persian lamb in a Peter Pan collar tops this black wool coat finished by silver buttons and braid frogs. Sizes 11 to 17.

The dashing sealine cape is detachable and may be worn with other things. The coat is smart without it, too. Black, green, rust woolen. 11 to 17.

Here's the new pouch collar in stunning red fox finished by ties of self material. Brown, green, black woolen in sizes 11 to 17.

French beaver (dyed lapin) in an adorable Peter Pan collar and band down the side front. Self frogs and a belt. Red, brown, green wool. The sizes are 11 to 17.

Hats, $5. Fifth Floor, Middle, State

Petite Miss—Sixth Floor, South, State
Also at Evanston and Oak Park

$25 — $22.75 — $22.75

NEW DRESSES THAT DO THINGS

Gold nailheads in a new concentrated pattern that is very smart. That favorite of fabrics for general wear . . . smooth Alpaca. Black and colors you'll want all winter long. It's a youthful dress for sizes 12 to 20. $25.

Misses' Dresses South, State

Luscious shades that will be stunning under your winter coat. A lovely new crepe. New sleeve fullness, high neck, broad shoulders and novel cord front. Future blue, fuchsia, emerald, ginger, black. Sizes 14 to 20. $22.75.

Misses' Dresses South, State

Here's the dressy, but simple, afternoon dress the woman who wears a semi-size has been seeking. All the inserts on the sleeves and apron front are beautifully hand-done. Blue, black, green. 16½ to 26½. $22.75.

Women's Dresses South, State

SIXTH FLOOR Also at Evanston and Oak Park

From the new After Five Corner

SPECIAL OCCASION HATS, $5

Black velvet. Vivid red flowers. And the fascinating finishing touch of a lovely veil. It's only one of our stunning new collection of cocktail and dinner hats born to be worn with the new dressy dresses . . . and featuring all the new style whims in brilliant jewels, metallics, velvets, rhinestones, feathers and flowers. Other models hats, $5 to $7.50.

Fifth Floor, Middle, State

From England!

THE NEW NARROW WOOL SCARF

$1.50 $2.50 $3.50

Here's the latest scarf from abroad . . . made exclusively for Marshall Field's. Narrow and tailored, it ties to perfection, being less bulky and much smarter than ordinary size scarfs. Of finest woolen yarns in sporting tweedy patterns, $1.50. Solid shades of Angora rabbit wool, $2.50. Gay, vivid cashmeres, $3.50.

Neckwear—First Floor, Middle, State
Also Evanston and Oak Park

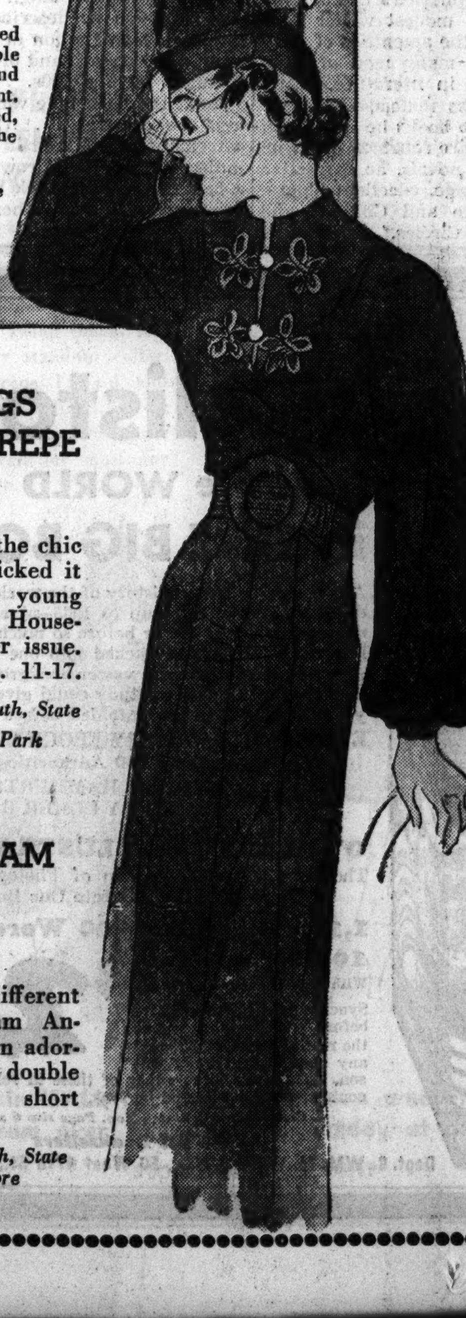

SILVER FROGS ON A SMART CREPE

$19.75

A simple dress with all the chic in the world. We've picked it as a winner for smart young things. So did "Good Housekeeping" in the October issue. Black, pottery rust, blue. 11-17.

Petite Miss—Sixth Floor, South, State
Also Evanston and Oak Park

PLAID GINGHAM PAJAMAS

$1.95

Gay designs in seven different plaids. Famous William Anderson gingham. And an adorable young fashion . . . double breasted, belted and short sleeves. Sizes 32 to 40.

Lingerie—Fifth Floor, South, State
Also at Evanston Store

Blucher oxford trimmed with calf. Medium heel. Black or brown suede.

Strip Pump with continental heel. Comes in black or brown suede.

Young broad strap style with French heel. Black or brown suede.

SUEDE PACEMAKERS FOR YOUNG MODERNS, $6.50

Leave it to the Young Moderns' Section to keep their shoes steps ahead in fashion, and to bring you the best for the least. Here are three up-to-their-standard, up-to-the-minute styles in smart suede. Choose one or all . . . you can't go wrong.

Young Moderns' Shoes—Fifth Floor, Middle, Wabash. Similar Styles at Suburban Stores

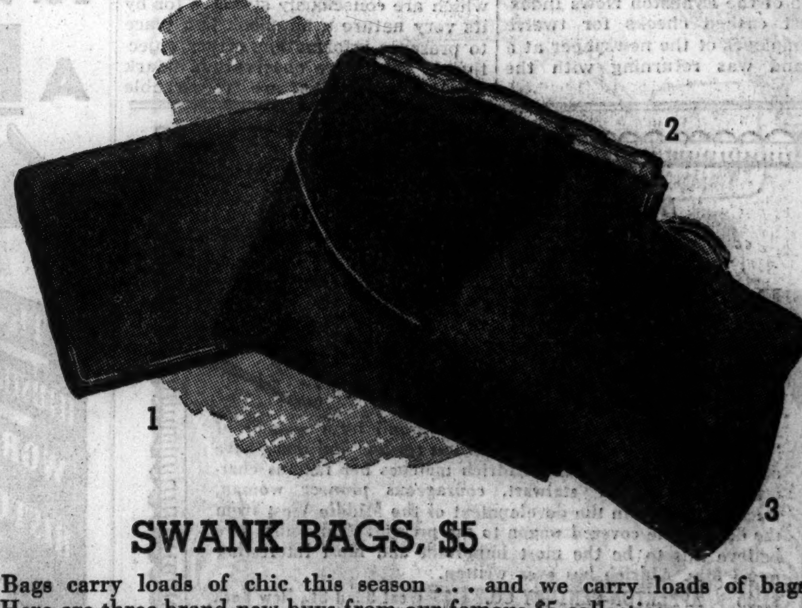

SWANK BAGS, $5

Bags carry loads of chic this season . . . and we carry loads of bags. Here are three brand new buys from our famous $5 collection.

1. A pin calf envelope with metal-flap clips and inside zipper pocket. Black or brown.
2. A handsome top handle style finished with prystal trim. Black or brown calf or suede.
3. A tailored strap model with metal clasp. In calf, suede or tweed grain calf. Brown or black.

Handbags—First Floor, South, State. Also Evanston and Oak Park

SATURDAY NEWS OF NEW BOOKS

ADOPT NEW PLAN TO HANDLE CITY'S JUVENILE CRIME

First Offenders Will Not Have to Face Court.

A new system of handling juveniles charged with violation of the law was adopted by the police department yesterday on the recommendation of an advisory committee appointed by Mayor Kelly to study the problem of juvenile delinquency. The plan was described by social workers as a forward step in the prevention of juvenile crime.

Under the new plan youths under the age of 15 who are arrested for any violation will not be taken to the juvenile detention home to await trial, as has been the practice, but will be returned to their own homes while their records are investigated.

First offenders will not be taken to court unless they have committed serious crimes. Whether youths who commit repeated violations are to be taken to court will depend upon the recommendation of the Juvenile court's worker in each case.

Allman Assigns a Sergeant.

Police Commissioner Allman appointed Sergt. Harry Costello to work out the details of police coöperation in the new plan with the juvenile authorities.

The advisory committee is composed of William J. Bogan, superintendent of the public schools; the Rev. Msgr. William Cummings, representing the parochial schools; Commissioner Allman, and County Commissioner Elizabeth A. Conkey.

Mayor Kelly approved the recommendation of the committee. He said the new plan would give juvenile first offenders a chance that they would not have if brought in contact with hardened young offenders in detention homes.

Mrs. Conkey said that the committee is studying plans for setting up a board of control which, with the approval of Judge Frank Bicek of the Juvenile court, would supervise the handling of young delinquents.

Judge Urges Wider Interest.

Judge Hugo M. Friend of the Illinois Appellate court, addressing members of the Chicago Woman's Aid at a luncheon yesterday, asserted that the community does not pay enough attention to the problems of juvenile delinquency and the proper training of young incorrigibles.

He urged that young offenders who are ordered imprisoned by the Juvenile court be sent to some special institution instead of to the St. Charles school for boys. At that institution, he declared, the juvenile comes in contact with more hardened young criminals and is given a complete course in crime.

He advocated the establishing of a Family court which would have jurisdiction over both the juvenile and the parent in correcting delinquency.

OAK PARK POSTAL OFFICIAL MISSING ON WAY TO WORK

Police were asked yesterday to search for Oscar Greinke, 44 years old, 2108 South Clinton avenue, Berwyn, assistant superintendent of mails at the Oak Park postoffice, who was last seen when he left home for work earlier in the day.

Greinke's wife, Goldie, told Oak Park police that her husband left home at his usual time for the postoffice. E. E. Grosser, superintendent of mails, said that Greinke did not appear.

Late last night postal officials, fearing that Greinke might have been kidnaped, placed additional guards in the Oak Park postoffice and the substations in South Oak Park and River Forest. Greinke knew the safe combinations in all these places and it was suggested that hoodlum captors might try to compel him to aid in robberies.

Greinke has been employed in the postoffice for 20 years. He is president of the Chicagoland Letter Carriers' association and treasurer of the Postal Credit union.

Robbed in Evanston After Cashing Checks for Twelve

Edward Lucado Jr., 20 years old, 735 Seward street, Evanston, was robbed of $350 yesterday by two men who drove up beside him in an automobile at Greenwood street and Sherman avenue, Evanston. Lucado, an employé of the Evanston News Index, had just cashed checks for twelve other employés of the newspaper at a bank and was returning with the money.

Miss Butcher Reviews 4 of the New Books

An Ex-Chicagoan's Work Is Among Them.

BY FANNY BUTCHER.

"Autobiography of Earth," by *John Hodgdon Bradley.* [Coward-McCann.] Scientific Book club selection. Published on Thursday.

"Mark Twain's Notebook," edited by Albert Bigelow Paine. [Harpers.] Published on Thursday.

"Charmed Circles," by Hobart C. Chatfield-Taylor. [Houghton-Mifflin.] Published on Tuesday.

"Brownstone Fronts and Saratoga Trunks," by Henry Collins Brown. [Dutton]. Published on Monday.

BOOKS which make science understandable to the layman are, however much or little they add to literary history, a boon. Occasionally a book of that sort, besides being informative and entertaining, has inherent quality. Such a book was Hans Zinsser's "Rats, Lice, and History" . . . one of the fascinating volumes of the year, with Typhus as its main character, and Facts, always so much stranger than fiction, playing in the amazing drama of human life, human relationships, and the relationship of man to his environment. John Hodgdon Bradley has written a comparably dramatic volume in his "Autobiography of Earth," with the Earth as the main character, and water, air, fire, the riches underneath soil and ocean wave participating in a drama in which mankind takes a feeble part. The author of "Autobiography of Earth" declares early in the book, "Clearly the earth was constructed with no special concern for the two-legged mammals who dream of power," and, later, "The gods of earth have been building a world these last two billion years, oblivious to the squealing of mice and men." How that building has gone on through inexorable cause and effect is the burden of the book. The battle becomes the concern of humankind, Mr. Bradley points out in showing the relation of those phenomena to human life and happiness. He sees rivers, icebergs, seas, volcanoes living like man their destined span—young, middle-aged, old, tearing down, rebuilding.

There are innumerable fascinating facts in "Autobiography of Earth," and much that is intriguing.

"Mark Twain's Notebook," Prepared by A. B. Paine.

This is the Mark Twain centennial year. Many books have been published to commemorate it: "Mark Twain the Man and His Work," an interpretive biography by Edward Wagenknecht, just off the Yale University Press; a little book [Gotham House] containing the penciled notes Mark Twain made along the margins of Thackeray's famous essay on Swift because it contains previously unpublished material is a Mark Twain first edition. "Mark Twain Wit and Humor" [Stokes] is edited by Cyril Clemens, a relative of the great Samuel. Then there is a new edition of Bernard de Voto's "Mark Twain's America" [Little-Brown], and a new edition of the authorized and definitive biography of Mark Twain by Albert Bigelow Paine.

Of all the volumes which the centenary of his birth has brought forth the most important and the most interesting to Mark Twain fans is "Mark Twain's Notebook" [Harpers] published now for the first time. It was "prepared for publication" by Mr. Paine. He declares that he has changed not one word in the records and that the "notebook" is a compilation of the notebooks which Samuel Clemens kept haphazardly for about 40 years. Whether Mr. Paine has omitted much or not we cannot say, but certainly he has not edited the extracts which he prints.

Like all unedited notebooks, there is at the same time more and less of the Mark Twain that we feel we know in them than there is in his own carefully edited writing. That writing was edited, Mr. Paine says, by Mrs. Clemens and William Dean Howells, who made, he declares, Mark Twain's work artistically better. Far from finding Mark Twain's unedited work salacious, as some have argued from the one or two bits of ribald writing he did, Mr. Paine says, "the eliminations would sadden, disenchant, and bore the reader." The notebooks are by no means examples of great literature . . . but no real notebooks are, only those notebooks which are consciously stylistic, for by its very nature a notebook is a place to preserve information, either objective or subjective observation. Mark Twain's notebooks are remarkable because they were kept by Mark Twain.

They are celebrating the one hundredth anniversary of the birth of their leading citizen in Hannibal, Mo. We went there to pay our own private tribute to America's greatest humorist and one of her greatest philosophers. We saw the cave where Huck Finn and Tom Sawyer were lost. We went out to see the bronze Mark Twain looking at the far horizon from a cliff top of the Mississippi. In our hotel we ate off of, drank from, slept under, and were beamed upon by the words "Mark Twain." There I heard for the first time the wider meaning of the words used by the Mississippi river pilots to designate a depth of two fathoms, twelve feet. "Mark Twain" was a call the pilots loved because it meant "safe waters." And we thought that if ever a writer has reached the safe waters of immortality Mark Twain has.

Chatfield-Taylor's "Charmed Circles."

Mark Twain certainly was the greatest of the Midland Authors. The founder of the Society of Midland Authors was Hobart C. Chatfield-Taylor. He was a prominent Chicagoan in those days (some twenty-odd years ago), eager for a recognized organization of the writers of the part of the country which has produced some of the greatest of America's literary figures. He was a modest writer himself, devoted to the amenities of writing, but, unlike many men of taste had an interest in literature, really writing his books instead of merely talking about the books he was going to write. There are fourteen of them, including seven novels, an attractive book about Chicago, excellent biographies of Moliere and Goldoni, and . . . "Charmed Circles," a panorama from Athens to the present of the groups of men and women who, by intelligence, wit, taste, discernment, and charm, have influenced the greater world about them in the creative arts and in the art of life. Some of those "charmed circles" have been high-minded, some have been low-minded, but none have been dull, and Mr. Chatfield-Taylor's narrative fitly celebrates them.

"Brownstone Fronts and Saratoga Trunks."

"Brownstone Fronts and Saratoga Trunks," by Henry Collins Brown, is, to me, a perfect example of a fascinating book without a glimmer of a claim to being in itself literature, although it is almost a souree book for writers. It is a plum pudding of facts about "little old New York" in the days when Saratoga was the name of a trunk and a watering place, and not a battle. It may be chock full of inaccuracies, too, for all I know, if one sentence in the preface is any criterion. In it the author says: . . . "Chicago's first settler, Kenzie," and "Mary Lester, a Chicago girl, was once vicerine of India," two boners in one breath, or perhaps merely two typographical errors [Kinzie . . . Leiter]. But, inaccuracies or no inaccuracies, "Brownstone Fronts and Saratoga Trunks" is rare fun and written as if the author enjoyed the laugh himself, as witness when he describes the revolutionary introduction of white braid around the collar band of the bathing costume of the '90s. "The white against the dark blue was very striking," he declares . . . "considered extremely daring, and it led to other indiscretions." Mr. Brown chronicles a century of New York and he slyly proves what hicks (rather than what fools) we mortals be.

AUTHORS' WORKS REVIEWED

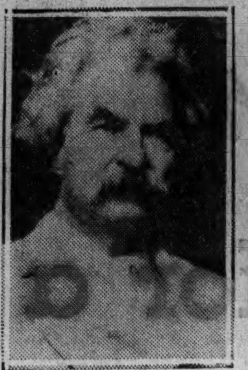

MARK TWAIN.

JOHN H. BRADLEY.

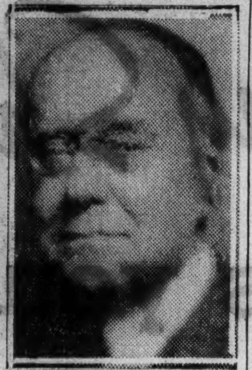

H. CHATFIELD-TAYLOR.

To celebrate the centenary of the birth of Mark Twain, a volume from his pen is published for the first time twenty-five years after his death. "Mark Twain's Notebook" was prepared for publication by his biographer, Albert Bigelow Paine. John Hodgdon Bradley's "Autobiography of Earth" is the October choice of the Scientific Book club. Hobart Chatfield-Taylor's "Charmed Circles," a panorama of intellectual society, is the fourteenth book of a former prominent Chicagoan. These books, published this week, are reviewed today.

IMPORTANT BOOKS OUT THIS WEEK

FICTION.

The Seven Arms, by L. A. G. Strong [Knopf], portrays an untamed Scottish girl during the Napoleonic war period.

Mottke, the Thief, by Sholem Asch [Putnam], is the story of a vagabond thief in the underworld of Poland.

Spring Came On Forever, by Bess Streeter Aldrich [Appleton-Century], presents a "cavalcade" of American life.

Old Home Town, by Rose Wilder Lane [Longmans], mirrors the American small town of yesterday.

A Fool of Faith, by Jarl Hemmer [Liveright], crowned the best Swedish novel of its year, portrays a wandering preacher in Finland.

Home Ranch, by Will James [Scribners], presents ranching life as it is today.

Within the Walls, by Agnes Carr Vaughan [Macmillan], pictures Andromache as heroine of the siege of Troy.

ABOUT PLACES.

The Spirit of Vienna, by Alfred Granger [McBride], is interpreted by a well known Chicago architect.

New Worlds for Old, by Irina Skariatina and Victor Blakeslee [Bobbs-Merrill], records their personal experiences and observations in middle Europe.

ABOUT PEOPLE.

The Lees of Virginia, by Burton J. Hendrick [Little Brown], chronicles the influence of one family in American history.

Our Lords and Masters, by the Unofficial Observer [Simon & Schuster], describes the known and unknown rulers of the world.

The Living of Charlotte Perkins Gilman [Appleton-Century], is the autobiography of a famous fighter for women's rights.

There's Always Tomorrow, by Marguerite Harrison [Farrar & Rinehart], delineates the checkered life of a European correspondent and spy.

Mazzini, by Stringfellow Barr [Holt], tells the tragic story of the exiled Italian statesman.

SHORT STORIES.

What the Sweet Hell? by Peter Chamberlain [Holt], displays extraordinary range in subject matter and treatment.

NONFICTION.

The Great Trek, by Max Miller [Doubleday Doran], chronicles the 5 year drive of a reindeer herd from Alaska to Canada.

The Minor Pleasures of Life, edited by Rose Macaulay [Harper], are described by masters of prose and wit.

Mules and Men, by Zora Hurston [Lippincott], offers a fine collection of Negro folklore.

The New Architectural Sculpture, by Walter R. Agard [Oxford], outlines the radical changes in the building industry.

Many Notables at Premiere of Opera "Porgy"

Music, Literature, Movies Are Represented.

BY JOHN FARRAR.

New York, Oct. 11.—[Special.]—Not for several seasons has so distinguished an audience been gathered in a New York theater as that which cheered for half an hour after the final curtain of the first night of the Theater Guild's production of "Porgy and Bess" at the Alvin theater here.

This is the American folk opera based on Du Bose Heyward's novel "Porgy" and on the play later made from it by Mr. and Mrs. Heyward, for which Mr. Heyward has written the libretto, for which he and Ira Gershwin wrote the lyrics, and for which George Gershwin has written an amazing operatic score. In Boston last week it drew cheering crowds, and large sections of the musical world of New York migrated to hear it.

In New York the audience wasted no time observing itself, but actually was quiet and seated for an eighten curtain. From Charleston, scene of Porgy's "Catfish Row," came a small group to cheer the Heywards, among them Josephine Pinckney, the poetess. That more of Mr. Heyward's literary associates were not present was due simply to the fact that they couldn't get in.

The world of the opera, the motion pictures, society, Theater Guild subscribers, and Harlem, most spectacularly represented by Josephine Baker and Paul Robeson, crowded many simpler folk into the deep rows of standees.

Cheering in the front row, shimmering in white, was Libby Holman, while not far away, more conservatively gowned, shall we say, Mrs. August Belmont, while Chicago's John V. A. Weaver hobnobbed with Germany's Max Reinhardt. Of the novelists, three famous ladies bowed at one another with what looked like real cordiality—Edna Ferber, Mary Roberts Rinehart, and Fannie Hurst. While, for once in his American travels, J. B. Priestley looked as though he were actually enjoying himself.

A considerable group of playwrights was there, the veteran Owen Davis, Maxwell Anderson, whose new play, "Winterset" has recently opened; S. N. Behrman, Robert E. Sherwood, Elmer Rice, Frank Craven, Ben Hecht, Charles MacArthur [with him, his wife, Helen Hayes].

The musical world was represented by such folk as Kirsten Flagstad, Johnson, Bori, Lily Pons, Kreisler, Heifetz, Martinelli, Leopold Godowski, and, if you like, Rudy Vallee. These ladies and gentlemen for once practically took the attention from such personages as Franchot Tone and Joan Crawford, Paul Whiteman, Katharine Hepburn, Jean Muir, and a great many more bejeweled and fur wrapped stars.

After the theater much of this audience was entertained by friends of Mr. Gershwin's at Conde Nast's penthouse apartment, where dance orchestras and entertainers played and sang far into the night, and Deems Taylor presented the composer with a memento of the occasion.

It is probable that future audiences will be far more interested in the literary values of what is undoubtedly one of the most vital books ever offered a composer for an opera. Many of them will remember the shy small volume that was hailed by discerning critics when it first appeared a decade ago, and will applaud the career of "Porgy," the simple Charleston beggar who has won the hearts already of millions of people, and who must be surprised to find his Catfish Row a shrine and his simple story surrounded by all this pomp and circumstance.

MYSTERY OF THE WEEK

BY MORTIMER QUICK

Mystery stories are being written by odd people in these days. But not by people odd in themselves, only in their sudden literary departure. Latest to join the ranks is Dr. Edgar J. Goodspeed of the University of Chicago, eminent in so many directions that there seems no special reason why he should not set off boldly in two or three more.

His book, "The Curse in the Colophon" [Willett, Clark & Co.], is all about a search for hidden treasure, so precious, in both senses of the word, that to the layman a good deal of explanation is necessary. Dr. Goodspeed weaves this skilfully into the text and he tucks in a love story, too. His is a bloodless mystery which carries you through romantic seas and into hidden corners of the world, and ends triumphantly with everybody except the not very villainous villains getting just what they want. If you want to catch erudition in its lighter moments here's your chance.

Conrad Aiken also has written the strangest story of an unfulfilled crime that could well be imagined in "King Coffin" [Scribner's]. An unpleasant and pretty screwy young man, a student at Harvard, gets the idea he is going to commit that perfect crime we have all read so much about. He picks his victim, pursues him, ruminating the while, and that's about all there is to it. The book is distinguished, but I don't think you will find it enjoyable.

And on top of these comes T. S. Eliot with "Murder in the Cathedral" [Harcourt-Brace]. I don't suppose at this late date there is anything very mysterious about the slaying of Thomas á Becket, but since it is my job to discuss the literary aspect of murder the book has been put into my hands. All I have to say is that the four knights charged with putting Becket on the spot in Canterbury cathedral apologize in a very knightly fashion and in prose. They're good, which cannot be claimed for the poetic portions. They have all the swing of Ogden Nash gone significant, except that the spelling isn't so illuminating. But perhaps it's only as a mystery story writer that Mr. Eliot is a flop. I'm told he's a very good poet.

Another queer one is "Obelists Fly High" [Smith-Haas], by C. Daly King. It begins with the end and ends with the beginning and mostly takes place on a transcontinental plane. One complicated murder is the result accompanied by a great deal of conversation. It's unusual and pretty good, with a great many neat surprises.

BEST SELLERS

FICTION.

"Europa," by Robert Briffault.
"Vein of Iron," by Ellen Glasgow.
"The Stars Look Down," by A. J. Cronin.
"Lucy Gayheart," by Willa Cather.
"Brothers Three," by John Oskison.
"Honey in the Horn," by H. L. Davis.

NONFICTION.

"Seven Pillars of Wisdom," by T. E. Lawrence.
"North to the Orient," by Anne Morrow Lindbergh.
"Mary: Queen of Scotland and the Isles," by Stefan Zweig.
"Life with Father," by Clarence Day.
"Asylum," by William B. Seabrook.
"My Country and My People," by Lin Yutang.

The New York Herald-Tribune WEEKLY BOOK REVIEWS 52 issues for 25c

Thirty-two page supplement, one of the best weekly book reviews published, mailed to you each week for one year at a total cost of 25c. Herald-Tribune critics are famous — they're quoted everywhere; their weekly reviews will be a reliable guide when it comes to choosing the books you want to read, and an invaluable barometer of the trend of world literature.

Book Section Third Floor, North, Wabash Also Evanston and Oak Park

Mail and telephone orders should be directed to the Personal Shopping Bureau

MARSHALL FIELD & COMPANY

AT THE DAVIS STORE IN OUR OCTOBER BOOK SALE

FICTION . . 39c ea.

"The Bright Lexicon" Donald Peattie
"The Ancestor" Elissa Landi
"Sara Alone" N. S. Leitch
"The Great Romantic" E. Barrington
"Handful of Dust" Evelyn Waugh
"Golden Spike" Floyd Dell

Hundreds of Others! Limited Quantities

LEATHER BOUND POCKET EDITIONS 39c ea.

Tennyson's Poems, Browning's Poems, Schopenhauer's Essays, Shakespeare's Poems, The Golden Treasury, The Rubaiyat of Omar Khayyam. Clear Type, Limp Leather, Assorted Colors.

Books—First Floor—South.

THE DAVIS STORE State, Jackson, Van Buren

Old Home Town By ROSE WILDER LANE Author of "Let the Hurricane Roar"

Familiar people, sights, and sounds of the American small town of yesterday. $2.00 LONGMANS

The WIND BLEW WEST A Novel by EDWIN LANHAM

"To be read and remembered." —N. Y. Times. "A refreshing experience for the jaded reader." —N. Y. Herald Tribune. $2.50.

3 Large Printings LONGMANS

Love and drama in Florida GOLDEN APPLES by Marjorie Kinnan Rawlings Author of "South Moon Under" At all bookstores $2.50 CHARLES SCRIBNER'S SONS

"An immortal book . . . It will be read to the last syllable of recorded time" —Vincent Sheean

SEVEN PILLARS OF WISDOM by T. E. LAWRENCE

Complete and unexpurgated. $5.00 Doubleday, Doran

MARY Pickford's Companion Book to WHY NOT TRY GOD? MY Rendezvous WITH LIFE

Miss Pickford records how right thinking brought mental and spiritual harmony and health. A message even more stirring than her famous "Why Not Try God?" $1.

H. C. KINSEY & CO., Inc. - N. Y.

2nd Printing Agatha Christie scores again with a brand new plot in THE BOOMERANG CLUE

"The most exciting murder story Agatha Christie has written, and you can tell ... so!" —William Lyon Phelps. $2 Dodd, Mead

National Best Seller EUROPA a novel by Robert Briffault "Magnificent." —N. Y. Tribune Seventh Big Printing at bookstores, $2.75 SCRIBNERS

BOOK EXCHANGE.

ELMAN'S Book and Stationery Store. Now in our new bigger quarters at 308 W. MADISON. Big opening sale of 20,000 new and used books, library sets, encyclopedias and sets. Open daily and Sundays till 9 p. m.

LIMITED EDITIONS CLUB. We offer over 50 titles of these de luxe books at $6 and upwards. Call for list. THE ARGUS BOOK SHOP, 333 S. Dearborn-st. Phone Wab. 7528.

SELLING OUT. 50c TOP PRICE. NOTHING HIGHER. Rare editions, fine sets, all at low prices. Dearborn Book Shop, 418 S. Dearborn-st.

MEYERS BOOKSTORE, 12 N. WELLS. Americana Ency. 30 vols. $35.00; World Book, 1931 Edition 27.50; World Book, 1935 55.00; Standard Ency., 1932 Edition 12.50; Scribners Book, 1932 Edition 20.00.

THE SOURCE BOOK ENCYCLOPEDIA, 1931 ed., 10 vols., $7.50; JOURNEY'S THE BOOKLAND, 10 vols., $5.50; WEBSTER'S DICTIONARY, 1179 pages, 1935 ed., $1. WILLIAMS CARD, bookseller, 104 W. Chicago-av.

JUST RECEIVED A FINE WAREHOUSE lot 2,000 books all subjects, 10c, 15c, 25c. No higher. State and Lake Book Shop, 209 N. State-st.

FOR SALE—RARE BOOK, FIRST EDITION of "Science and Health," 1875. Mary Baker Glover. Address D 361, Tribune.

CLOSING OUT ALL BOOKS AT HALF pr. 50% off. Standard Store, 326 S. Wabash.

JUST OUT

The Personal Help We All Need!

PRESTON BRADLEY'S inspiring new book Mastering Fear

Shake off the fears that hold you back. Overcome this paralyzing emotion that, more than anything else, prevents men and women from accomplishing their greatest hopes and desires. Chicago's most popular preacher and radio speaker shows you how it can be done. At all bookstores. $1.50

BOBBS-MERRILL

FAIR AS THE MOON BY TEMPLE BAILEY

One of Temple Bailey's most successful dramas —Herald Tribune, New York

$2 THE PENN PUBLISHING COMPANY • PHILADELPHIA

For the First Time A REAL History of the WORLD in ONE BIG BOOK

A lavishly illustrated history of the world, from the dawn of history right up to 1935—at an unprecedented low price! Never before so much important historical information packed into one volume! It puts at your command a vaster background of history than a life-time of study could give you. 6,000 years of history unrolled before your eyes!

EVERY NATION—EVERY EPOCH COMPLETE Covered by 150 Authorities

Edited by SIR JOHN HAMMERTON and DR. HARRY ELMER BARNES

OVER 1000 ILLUSTRATIONS The Most Lavish Collection of Photographs and Paintings Ever Put Into One Book!

1,152 Pages, 800,000 Words 10,000 Subjects With Self-Pronouncing Index $2.95

Synchronised tables of dates before each chapter enable you to place either of these in relationship to contemporary events and persons.

Cloth Binding, Tinted Top. Page size 6 x 9 in.

At All Booksellers

Dept. C. WM. H. WISE & CO., 50 West 47th St., New York

ANNE MORROW LINDBERGH'S NORTH to the ORIENT

The best selling book in America $2.50 Harcourt, Brace & Co.

MAKE DECISIONS quickly—correctly and think more clearly David Seabury

famous psychologist, shows you how to develop the priceless ability to think and act decisively in difficult situations in his new book KEEP YOUR WITS $2. Whittlesey House, New York

By the Author of "A Lantern in Her Hand" By BESS STREETER ALDRICH

Do you remember Abbie Deal, the grand farm woman of "A Lantern in Her Hand?" A million readers and more have acclaimed her. Now Mrs. Aldrich matches her famous character with another stalwart, courageous pioneer woman, tracing her part in the development of the Middle West from the days of the covered wagon to the present. The publishers believe this to be the most important and most interesting novel Mrs. Aldrich has ever written.

$2.00 APPLETON-CENTURY CO. 35 West 32nd St., New York

SPRING CAME ON FOREVER

D. APPLETON-CENTURY CO., 35 W. 32nd St., N. Y.

JAPANESE FIGHT BRITISH SCHEME TO ASSIST CHINA

General Criticizes London Finance Mission.

BY JOHN POWELL.
[Chicago Tribune Press Service.]

SHANGHAI, Oct. 11. — Maj. Gen. Rensuke Isogaya, Japanese military attaché in China, today challenged the beneficial effects of the financial mission which the British government sent to Shanghai under the leadership of Sir Frederick Leith-Ross, high empire treasury official.

Isogaya is now in Dairen attending a conference of Japanese military officers from all parts of the far east, called to formulate plans for the enforcement of Japan's new policy toward China. In an interview there, he said:

"If Sir Frederick Leith-Ross' mission is for the good of China and oriental peace, Japan will welcome his activities, but if it is not, Japan shall see that he does not get very far."

Criticism Creates Stir.

While the Japanese press here as well as in Japan has been critical of the British financial mission which arrived in Shanghai on Sept. 21 after spending considerable time in Japan, this is the first open criticism by a high military officer. It has created a stir since it definitly indicates the Japanese military's opposition to Britain's efforts to assist China to weather her financial and economic crisis.

With reference to the Japanese policy, Isogaya declared much groundwork is necessary before Sino-Japanese schemes of economic coöperation can become effective in north China.

Unconfirmed reports have been received that Gen. Chiang Kai-shek, virtual dictator of China, will arrive at Nanking tomorrow to consider the new crisis precipitated by Japan's announced plan to inaugurate a "new policy." Details of the new policy have not been revealed. Nevertheless, inspired reports to Japanese newspapers indicate it will combine military force with economic measures to create what Japanese military leaders designate as an "economic bloc." This bloc, it is said, will embrace the five northern Chinese provinces, Manchukuo, and Japan.

Demand Chinese Support.

According to statements by Japanese officers, it is intended to inaugurate the policy in Hopei, Chahar and Suiyuan, later extending it as circumstances permit. Japanese military leaders openly declare that all Chinese officials in the northern regions "must become sincerely pro-Japanese or get out."

China's first official knowledge of Japan's intention to enforce the new policy came on Sept. 25. On that day Maj. Gen. Hayao Tada, commander of Japanese troops in North China, declared Japan's intention to foster an independence movement in China's five northern provinces as the only way to make Sino-Japanese coöperation really effective.

Tada bitterly attacked Chiang Kai-shek and his followers, whom he designated as "insincere." Chinese authorities fear that the Japanese military intends to seize Chinese customs revenues in the northern provinces and use it to finance another government in North China.

Drive Wedge Deeper.

Somewhat similar methods were used when the Japanese created the "puppet régime" government in Manchuria following the occupation of 1931-'32. Recently Japanese military leaders emphasized the necessity of preventing the spread of communism in the northern provinces by driving a Japanese wedge deeper into Chinese territories, preventing a contact between Chinese and Russian territories.

DIVES TO DEATH UNDER TRAIN.

Nason De Graffe, 40 years old, 635 North Clark street, committed suicide yesterday by diving under the wheels of a North Western railroad train at St. Clair and North Water street. A suicide note in his clothing asked that a sister in Wrightsville, Pa., be notified.

MARK COLUMBUS DAY TODAY

Miss Ethel Hopper examining model of the Santa Maria, Columbus' ship, at the Chicago Historical society. The ship is on display for Columbus day.
[TRIBUNE Photo.]

FIND RICH WIVES WORKING A 'HELP WANTED' RACKET

'Gypped' Servants Turn to Legal Aid Bureau.

A new form of racketeering, one in which certain wealthy Chicago women attempt to defraud their domestic help, has been uncovered by the legal aid bureau of the United Charities of Chicago, according to Mrs. Josephine M. Myers, director of the south side branch of the bureau at 2959 South Michigan avenue.

The malpractice, said Mrs. Myers, is limited to no particular area. It is tried by Gold Coast women as well as by well-to-do matrons of the suburbs. One widely known Lake Forest matron is listed in the bureau's files as a "menace," Mrs. Myers said.

The racket, as she outlined it, is this:

A housewife calls an employment agency. She wants a maid, a cook, or a laundress. The maid arrives. She is assigned often to the duties of a charwoman. She is worked early and late for three or four days, then peremptorily is dismissed without being permitted to complete the week and without being paid.

Maid Is "Out" Two Ways.

"It's quite a racket," said Mrs. Myers. "We notice it particularly at this bureau because so much of the domestic help comes from the south side. The poor maid, you see, is out two ways. She pays the employment agency for getting her the job, and then she doesn't get paid herself."

The only recourse of the maid is to file suit for breach of contract, but suits cost money, and, as Mrs. Myers tells her clients, "litigation is a luxury." By persistent work, however, the bureau has managed to get redress for many of the domestics.

"Why, there is one widely known woman in Chicago who has 40 wage claims filed against her right in this office," Mrs. Myers continued. "When we tried to collect, we found that she had no income of her own. Instead, she received alimony from her husband, which we could not touch.

Turns on New Victims.

"I told the women to refuse to work for her. So they tried that, but complaints of new 'catches' kept coming in. Finally, we learned that her daughter works, and the women were paid by the daughter."

This isn't the only racket fought by the legal aid bureau, one of the 147 private charities participating in the current $3,200,000 Community Fund drive. There is the "installment racket," the "insurance racket," and the "personal possession racket" [in which a landlady illegally tries to retain a roomers' property for nonpayment of rent]. In all of these the bureau works for the underling and the oppressed.

HANGS HIMSELF IN GARAGE.

Frank P. Schultz, 31 years old, hanged himself yesterday in the garage in the rear of his home at 9412 Jefferson avenue, Brookfield.

Parade Planned

Columbus day, which will be celebrated today in a parade, was observed yesterday in schools throughout the city. Crowds visited the Chicago Historical Society building in Lincoln park to look at the replica of Columbus' flagship, the Santa Maria.

The parade today will begin at 2 p. m. at Michigan avenue and Superior street and will move south to Balbo avenue, where it will disband. American Legion posts, troops from Fort Sheridan, and members of more than 100 Italian societies will be in the line of march. Following the parade there will be a program of speeches at the Columbus monument at Roosevelt road and Columbus drive. Municipal Judge Francis Borrelli will dedicate a bronze tablet.

Public offices will be closed today in observance of the occasion. Among these will be the city hall offices and the Municipal, Circuit, Superior, and Criminal courts. The city health department, the coroner's office, and the county treasurer's office will maintain forces to transact essential business. Federal courts will remain open.

Anniversary of Pulaski's Death Commemorated Here

Gen. Casimir Pulaski day was commemorated yesterday by groups throughout the city. It was the 156th anniversary of the death of the Polish hero and American revolutionary war general, who was killed at Savannah, Ga., on Oct. 11, 1779. In the United States courthouse wreaths were laid by Polish leaders on a tablet dedicated to Pulaski. Special services were held in churches and schools in Polish neighborhoods.

THOUSANDS HAIL MERCY SISTERS ON ANNIVERSARY

Mark 89 Years of Service in Chicago.

Thousands of Catholic young men and women gathered in front of the Garfield park administration building last night to pay tribute to their teachers and friends, the Sisters of Mercy. Most of them were pupils in Sister of Mercy schools.

Football coach and congressman, prelate and mayor also were there to celebrate the 89th anniversary of the day when the Sisters of Mercy came to Chicago, but the black robed sisters were modestly absent from the gathering.

"Theirs is a panorama of achievement that defies description," declared the Most Rev. Bernard J. Sheil, auxiliary bishop of Chicago. "They have given to more than 60,000 pupils not only a magnificent development of mind, but of will."

Mayor Tells of School Days.

Mayor Kelly, himself a graduate of a Sister of Mercy school, than spoke. "It makes me think of when I was going to the Sisters' school," he said, looking out over the sea of banners and flags that reflected youthful enthusiasm. "At that time I was taught by the present Mother Superior of the order, who was then merely Sister Sophia.

"They taught me many things, but most of all, confidence—confidence in my country, in my flag, and in God. They taught respect, to my elders and to my flag. And they still are teaching those things."

Other speakers were Michael L. Igoe, United States attorney; Congressman Raymond S. McKeough; County Commissioner Peter M. Kelly, and the principals of St. Philip and St. Leo High schools. Richard M. Lenihan was chairman.

Guardsmen Join in Parade.

The demonstration opened with a parade which began at Central avenue and Madison street. It was headed by the 132d infantry, Illinois National Guard ,under Col. H. E. Algeo and included representatives from each of the 44 Sister of Mercy institutions.

The Sisters of Mercy, with their motto, "For God, for humanity we live, we labor," came to Chicago in 1846 and on Oct. 12 of that year opened the St. Xavier academy, the first academy for girls in Chicago. They had 10 boarders and 40 day pupils, among them the daughters of Mayor Kinzie and of Alexander Robinson, chief of the Pottawatomie Indians. From this first school, situated at Michigan avenue and Madison street, their institutions have grown until today there are 44 schools, orphan asylums, and hospitals.

Dorothy Gish Granted Divorce

DOROTHY GISH.
[Acme Photo.]

JAMES M. RENNIE.
[Acme Photo.]

No Plan to Marry

Bridgeport, Conn., Oct. 11.—(AP)—Dorothy Gish, former screen star, was granted a divorce today in Superior court from James M. Rennie, Broadway actor, whom she charged with intolerable cruelty. They had been married for 15 years.

Judge Ernest A. Inglis also permitter the actress to resume her maiden name of Dorothy Elizabeth Gish.

Rennie entered a formal denial of his wife's charges, although he took no other steps to contest her suit. He denied in New York that he drank to excess, but admitted that at times he came home late and kept Miss Gish awake by talking to her.

Counsel for Miss Gish said she has no intention of marrying again, but will devote all her time to her profession. She is rehersing in a play.

COMMUNITY FUND PASSES $1,000,000 CAMPAIGN MARK

The Community Fund of Chicago passed the $1,000,000 mark in its campaign for $3,200,000 yesterday.

Pledges of $104,701 were reported by the trades and industries division of the campaign at a luncheon meeting in the Palmer house. This report brought the fund total to $1,006,191, an amount that campaign officials termed "amazing" in view of the fact that the campaign has been under way less than two weeks. Their slogan now is "Over the top by Armistice day."

The trades and industries division, headed by Clarence B. Randall, reported that it has sent pledge cards to 794 concerns who have a total of 250,648 employés. In this division the women's wear group already has raised 85 per cent of its quota, the packing group has raised 69 per cent and the banks 68 per cent.

Preserve Visitors Warned Not to Pluck Tree Leaves

Clayton F. Smith, president of the county forest preserve board, issued a warning last night against plucking branches and colorful leaves from trees in the preserves. "Thousands of people are visiting the preserves to admire the fall wild flowers and the autumn leaves," he said, "and some may be tempted to take home leaves or whole branches. This spoils the beauty of trees and shrubs and causes damage that years of work cannot repair."

CRIME MEETING VOTES TO FOUND U. S. COMMISSION

Trenton, N. J., Oct. 11.—[Special.]—Delegates from 30 states, meeting here today in the first session of an Interstate Conference on Crime, voted to establish an interstate crime commission to be composed of one member from each of the 48 states.

The conference is being held under the auspices of the New Jersey commission on interstate coöperation, created by the last legislature.

The commission will carry out all interstate agreements, compacts, legislative acts and administrative regulations in order to prevent and detect crime, coördinate activities of law-enforcement agencies in arresting and extraditing fugitives from justice, facilitate pursuit of criminals across state borders, and in other respects make effective the nation-wide drive against professional criminals who take advantage of modern methods of rapid transportation in escapes from one state to another.

Burdette G. Lewis of the American Public Welfare association of Chicago, who introduced the resolution, was named chairman of the committee on permanent organization.

The conference unanimously adopted two collateral resolutions offered by Mr. Lewis. One provided for the establishment of an interstate commission in any legislative act concerning interstate coöperation in criminal law hereafter introduced in the legislature of any state. The other provided that in selecting original membership in the commission, each state's delegation present at today's conference, shall designate its member of the commission to serve until Jan. 1, 1937. Thereafter members are to be selected for a term of two years.

Gov. Lehman Speaks.

Gov. Herbert H. Lehman of New York told the delegates at a dinner tonight that he intended to submit a comprehensive program of administrative and legislative reform of the criminal law and its administration to the next session of the New York legislature as a result of the recent crime conference at Albany. He pledged the coöperation of New York with other states and asked other states to coöperate with New York.

Gov. Harold G. Hoffman of New Jersey told the dinner guests that "there must be a more direct coöperation between the states in certain fields if we as a people are to be the real masters of our fate."

He cited the trial of Bruno Richard Hauptmann for the murder of Charles A. Lindbergh Jr., as an example of the value of interstate coöperation.

Quality, value, satisfaction . . . plus liberal accommodations

TRI-PHI COATS
two great value groups for junior misses
$17.50 untrimmed
$29.75 fur trimmed
Gay coats, frivolous coats, dare-devil coats—there's nothing stay-at-homish about Tri-Phi's—and their fine needling and fabrics will stand the strain, no matter how strenuous the round of social affairs
Sizes 11, 13, 15, 17—3rd floor
Maurice L Rothschild
State at Jackson

The CHICAGO TRIBUNE Will Pay
$5,000 IN CASH PRIZES
FOR BEST ANSWERS TO
FIDDLE RIDDLES
SONGS OF LONG AGO IN RIDDLES
THE NAME OF A WELL-KNOWN SONG IS REPRESENTED BY THIS RIDDLE. SOLVE THE RIDDLE AND NAME THE SONG.
No. 24—CHICAGO TRIBUNE

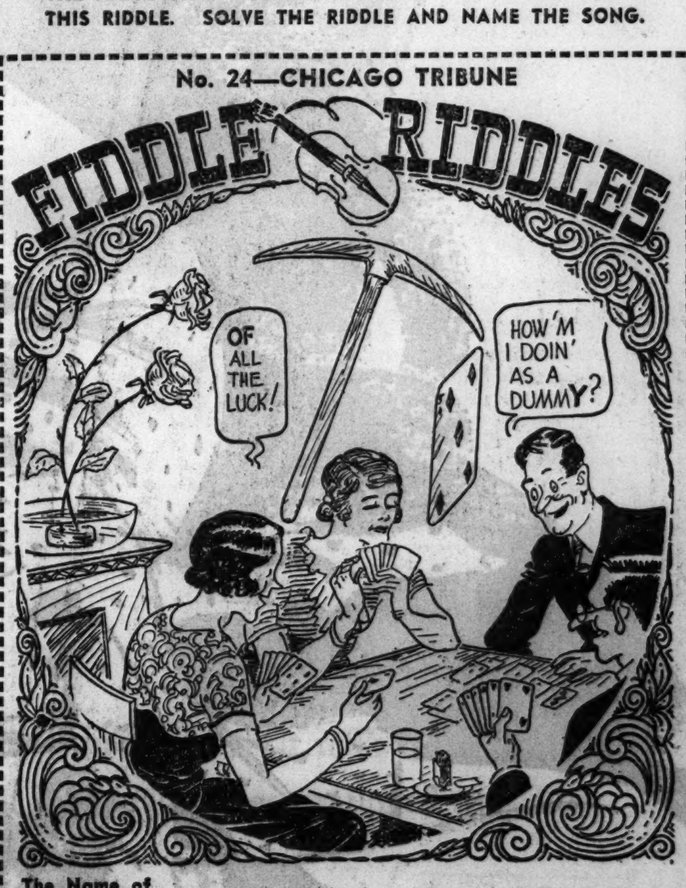

The Name of This Song Is: ____________
• A new Riddle appears each day in the Daily Tribune. Hold all Riddles until you have the complete set of 42. Then send them in. For Rules, Prizes and previous Riddles, get back copies from your newsdealer or the Tribune.
Tune in W-G-N Sunday at 8:15 P. M.
THE NEXT RIDDLE WILL APPEAR IN MONDAY'S TRIBUNE

For the best DRY MARTINI

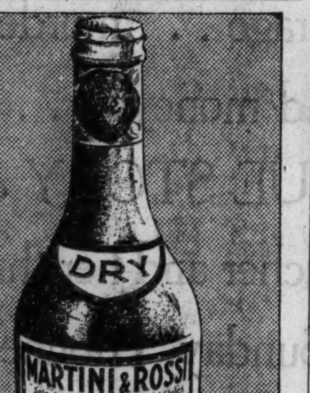

For the best REGULAR MARTINI
MARTINI & ROSSI
VERMOUTH
Imported by W. A. TAYLOR & COMPANY, N. Y.
MILTON M. FRIEDMAN, Middle Western Representative

BOSTON STORE
STATE, MADISON AND DEARBORN STREETS

Black
Brown
Grey
Rally Green
and
8 other Colors
Imagine at This Price!
Rich, glossy, deep-pile
SUEDE FELTS
Forward brims, backturns, off-face brims, turbans, tricornes . . . and quite as important as their fashion-newness is the luxury of their quality at this exceptional pricing!
$2.94
Regularly $3.95
FIFTH FLOOR—STATE

Get a Habit That's Sporty!

Brown or Green Suede Jackets
$5.94
To top your outfit tastefully—a suede leather jacket; some Kasha lined. Many with zipper front. Sizes 14 to 20.
Trim Breeches Neat Jodhpurs
$1.88 Each
Whipcord jodhpurs and breeches, man-tailored and leather-reinforced. "Smart as a whip" in brown and tan. Sizes 26 to 32.
FIFTH FLOOR—STATE

Sally FROCKS
27 No. State Street
35 So. State Street
. . . 12 Other Sally Shops in Chicago
A most outstanding group PLAID SWAGGER COATS at a most interesting price
$12.95

PLAID FISHTAIL SWAGGER
A knockout for style and a bear for warmth. Expertly tailored of finer grade plaid fleece, with a flared swing back and perky stand-up collar. Silk crepe lined and warmly interlined. A coat that will serve you more than well for most any occasion.
Other Sally Coats and Suits $12.95 to $29.50
Tune in "SALLY REFLECTIONS" . . . a novel musical program over WMAQ every Sunday at 3:00 P. M.
STORES OPEN TONIGHT

URGE DRIVERS' LICENSES FOR WHOLE NATION

Officials of Forty States Indorse Safety Tests.

BY HAL FOUST.

A drivers' license law with examination requirements was indorsed for nation-wide adoption by the American Association of Motor Vehicle Administrators at the final session of its three day convention in the Belmont hotel yesterday. This action has special significance in Illinois because within two weeks a special session of the state legislature will convene at Springfield with a drivers' license act as one of its probable subjects.

Twenty-nine states of the Union now have drivers' license laws, but not all of these require an examination. Safety engineers agree that such control, with power to rescind the permits of repeated violators, is an effective measure against accidents, but there is considerable disagreement over the benefits of any preliminary tests.

Weak Points Cited.

Those opposed to the tests point out that recklessness or inattention causes far more accidents than any ignorance of trafic laws or any lack of skill that could be detected in an examination by a staf of political pay rollers.

The administrators' convention, with representatives of forty states in attendance, also approved for universal adoption the hand signal requirements that were written into Illinois law by the last regular session of the general assembly. They will advocate that all states adopt a standard trafic code similar to this state's new code.

Favor Safety Inspections.

The administrators' association, organized three years ago to promote uniformity in motor regulations, further went on record in favor of compulsory mechanical inspection of all automobiles. The Illinois legislature authorized cities to enforce such inspections and an ordinance covering this safety measure for Chicago is pending before a council committee.

Safety education in schools was recommended by the association. Superintendent Bogan of the Chicago public schools already is preparing a program for this city's high schools.

Lew Wallace of Iowa was elected president at the close of the annual meeting. Other new officers are: Vice president, John Q. Rhodes, Virginia; secretary-treasurer, W. A. Van Duzer, District of Columbia.

WINDOW THIEVES FOILED.

Thieves broke a display window in a department store at 3300 26th street yesterday, but were frightened away by passersby without getting any loot.

HAROLD TEEN—A TOUCHY SUBJECT

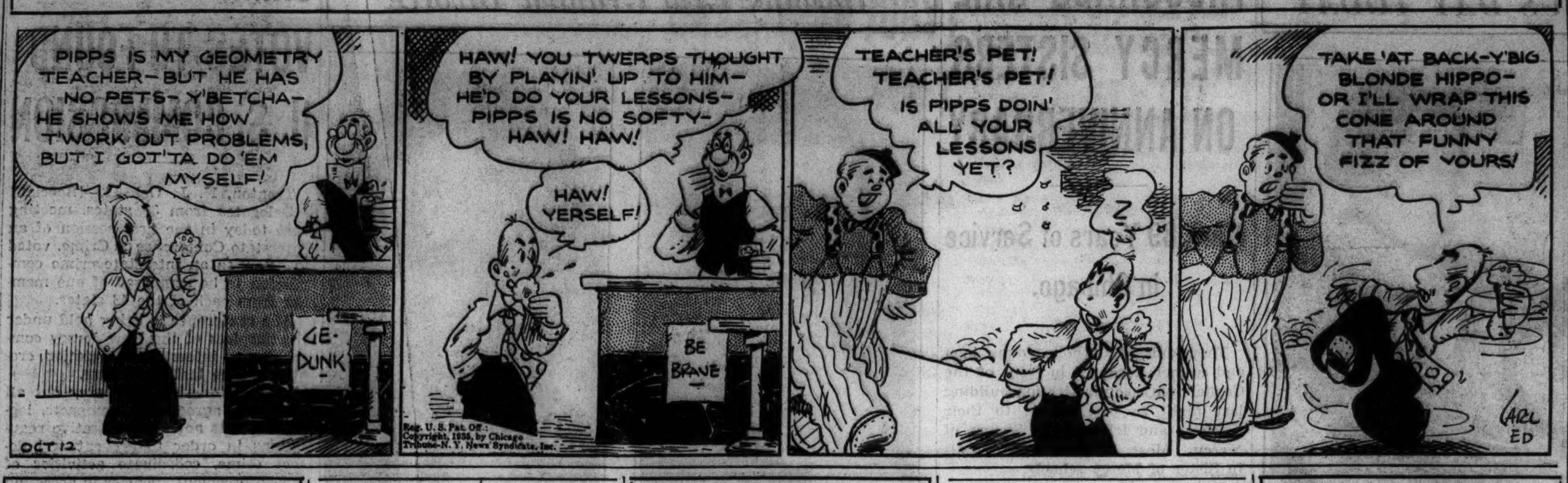

SERB QUEEN DECLINES TO PROSECUTE CROATS AS KING'S ASSASSINS

AIX-EN-PROVENCE, France, Oct. 11.—(AP)—Former Premier Joseph Paul-Boncour announced tonight Dowager Queen Marie of Jugo-Slavia had withdrawn from prosecution of three Croats accused of complicity in the murder of King Alexander of Jugo-Slavia.

Paul-Boncour, retained by the dowager queen to prosecute the civil suit at the same time that the Croats were to be tried by the state for complicity in murder, made public a long letter from the queen. In it she declared that "full confidence in French justice" caused her to give up her own suit. The defense had announced its intention of subpenaing her to come to the trial if the suit had been pressed.

The Croats—Ivan Rajtich, Zvonimir Pospechil, and Mio Kraj—have been locked in solitary confinement awaiting trial at Marseilles. They have maintained they were far from the scene of the assassination.

4 FOUND GUILTY IN LOOTING OF RAIL SHIPMENTS

Three men were found guilty last night by a jury in the court of Federal Judge John P. Barnes of stealing interstate shipments from the Chicago and North Western railroad, and a fourth was found guilty of receiving the stolen property. The three are Oliver Augustine, 41 years old, 2226 Cleveland avenue; Frank Lenox, 40 years old, of the same address, and Carl Lindquist, 31 years old, 3248 Sheffield avenue. The alleged "fence" is Sam Albin, 45 years old, 1315 South St. Louis avenue. Augustine, Lenox, and Lindquist face possible maximum terms of 32 years each in the federal penitentiary, and Albin a maximum of ten years.

CHICAGOANS AID GOVERNMENT IN SHUSHAN TRIAL

New Orleans, La., Oct. 11.—(AP)—Through New York and Chicago witnesses the government sought today to trace directly to Abraham L. Shushan, Orleans levee board president, large sums of moneys and bonds which he is accused of omitting from his income tax returns.

Shushan, political adviser of the late Huey Long, is answering to charges of evading payment of approximately $53,000 taxes on more than $400,000 of unreported gross income for the years 1929-1933, inclusive.

From a half dozen Chicagoans the government drew testimony that Shushan was in the Illinois metropolis in August, 1929, shortly after he ascended to the presidency of the levee board; tha he met the late R. A. Perry, president of the Standard Dredging company, and that the following day paid $3,000 on an account of his New Orleans' notions firm and received checks of the Reliance Manufacting company for an additional $9,000 in cash.

Officers of the Standard Dredging company testified to large cash transactions on the part of Perry, but denied they knew what was done with the money after it was delivered in cash to the dredging's company's president.

37 Students to Get Special Fire Marshal Commissions

Thirty-seven pupils, one from each of the city's high schools, will be commissioned special fire marshals today at a meeting in the Chicago Lighting institute, 20 North Wacker drive, sponsored by the Chicago Association of Commerce. Commissions and badges will be given the young marshals, who will serve in their schools for a year, undertaking to instill a fire prevention spirit among their fellow pupils.

STAGE WORLD'S FIRST PULLING COMPETITION FOR STALLIONS TODAY

The world's first stallion pulling contest, initiated by the Horse and Mule Association of America, Chicago, will be held today at Lincoln Fields race track, two miles south of Crete.

Eleven stallions with their mates are entered from five states. There are two entries from Illinois, four from Indiana, three from Ohio and one each from Iowa and Wisconsin.

Twelve additional teams have been entered in the mare and gelding class for pairs weighing under 3,000 pounds. These horses come from Illinois, Wisconsin, Indiana, Ohio and Michigan. Michigan is represented by a pair owned by Rollie Steer of Mason. This tea lacked only four inches of setting a new world pulling record when it won in its class in a contest held at Hillsdale, Mich., on Sept. 23. Dean Strohm of West Union, Ill., has the only pair of mules in the competition.

Wayne Dinsmore, secretary of the Horse and Mule association, said that the purpose of today's event is to improve the breeds of work horses. The contest will start at 10 a. m. and last until 4 p. m.

450 from Grounded Liner Rotterdam in New York

New York, Oct. 11.—(AP)—The 450 passengers of the liner Rotterdam, which went aground on a tropical reef Sept. 30, arrived today on the Volendam which brought them from Kingston, Jamaica.

Finds Most Bagpipes in Canada Come from U. S.

[Chicago Tribune Press Service.]

MONTREAL, Quebec, Oct. 11.—Most of the bagpipes imported by Canada come from the United States, F. W. Fields, British trade commissioner in Canada, reported today.

PRECINCT LEADER SLUGGED BY TWO MEN ABOARD BUS

George Dire, 39 years old, 5511 Washington boulevard, a Democratic precinct captain in the First ward, was assaulted yesterday by two men as he was riding in an eastbound Washington boulevard bus at Laramie avenue. Dire, who is also an official of the Colianni & Dire company, railroad contractors, told the police that he knew of no motive for the attack.

Dire was on his way downtown in the bus when the two men boarded it at Lockwood avenue and sat down beside him. After riding a short distance the men rose and beat him on the head with pipes wrapped in newspapers, then leaped from the bus at Laramie avenue. Dire pursued them, but they escaped in an automobile in which a man was waiting.

Dire said his father, Joseph Dire, 605 North Oak Park avenue, a partner in the Colianni & Dire concern, recently received a telephone threat. The other partner in the company is Paul V. Colianni, a sanitary district trustee.

MRS. BLACKLIDGE FILES WRIT PLEA WITH HIGH COURT

Attorneys for Mrs. Myrtle Tanner Blacklidge, former collector of internal revenue here, who is serving a six month sentence in the county jail, filed a petition in the Illinois Supreme court at Springfield yesterday for a writ of habeas corpus to gain her release. The sentence was imposed on Mrs. Blacklidge last year for her failure to pay a $7,500 judgment obtained against her by Mrs. Suzanne Nottingham, who alleged that the affections of her husband, Policeman Norman Nottingham, had been stolen by Mrs. Blacklidge. The former revenue collector was taken to jail Wednesday after her habeas corpus petition was dismissed in the Cook county Superior court. The Supreme court is expected to consider the petition next week.

FIND NEW CHEMICAL METHOD TO MAKE RAW RUBBER MORE PLASTIC

New York, Oct. 11.—[Special.]—Discovery of a chemical means to give plasticity to crude rubber, described as a highly important new development for the rubber industry, was reported tonight by chemists of the du Pont company at a joint dinner meeting of the Society of Rheology and the rubber division of the American Chemical society.

Crude rubber, it was explained, as prepared on the plantations in the East Indies is so tough that it cannot be used directly in most manufacturing operations, such as the making of automobile tires, but must first be made plastic.

This has been done by masticating the crude rubber in heavy milling machines. This treatment requires a great deal of power and detracts from the quality of the finished product.

The du Pont chemists have discovered a way of producing plasticity with chemical compounds of the hydrazine class.

Go to Church Sunday

"Jesus said unto his disciples . . . It is expedient for you that I go away; for if I go not away, the Comforter will not come unto you: but if I depart, I will send him unto you."—St. John xvi., 5.

INDEPENDENT.

Chicago Ethical Society
The Studebaker Theater,
SUNDAY OCTOBER 13TH 11 A. M.
MR. J. HUTTON HYND,
JOHN DEWEY'S
"LIBERALISM AND SOCIAL ACTION."

CENTRAL CHURCH,
Orchestra Hall, 216 S. Michigan-av.
REV. FREDERICK F. SHANNON.
SUNDAY MORNING AT ELEVEN.

JUDGE PROMISES DEATH FOR ARSON IF 3 PLEAD GUILTY

White faced and trembling, three men charged with murder by arson for the incendiary fire at 558 West Taylor street on Sept. 29 heard Judge Joseph B. David of the Criminal court declare yesterday that he would sentence them to death if they pleaded guilty.

The defendants are Frank Vitale, owner of a grocery below the apartments of the ten persons killed in the fire; Joseph De Chiari, 55 West Erie street, who allegedly started the fire at Vitale's order, and Vitale's nephew, Joseph Vitale, 712 Bunker street, alleged "gobetween."

When they were arraigned yesterday Attorney Harry Weinert for the defendants asked a continuance, saying that his clients probably would plead guilty and ask the court's mercy.

"In such an aggravated case," Judge David said, "I certainly would sentence these men to death despite a guilty plea. I would be derelict in my duty if I did not."

Judge David granted a continuance until next Friday without objection from Assistant State's Attorney Marshall V. Kearney.

Shirley Temple Involved in Suit with Doll Issue

New York, Oct. 11.—(AP)—An application for nominal guardianship of Shirley Temple, child movie star, was filed today in Queens Supreme court by Sidney Rosenau. Rosenau's application was explained as a preliminary step in filing a suit against a company which is said to be manufacturing "Shirley Temple dolls," allegedly infringing upon an exclusive contract between Shirley, her parents, and a Long Island doll manufacturer.

WAKES FAMILY, KILLS SELF.

Toledo, O., Oct. 11.—[Special.]—After waking his daughter and wife to bid them goodby, Swanson S. Williams, 30, shot and killed himself here today.

When you want a light brown sugar ask for Domino Yellow

Makes the best fudge icing you ever tasted.

"Sweeten it with Domino"

232 Retired Policemen Sue for Deducted Salary

Suit to compel the city to pay $119,676 to 232 retired policemen for pay cuts under an economy program while they were serving in 1932 and 1933 was filed yesterday in Superior court.

Hiawatha

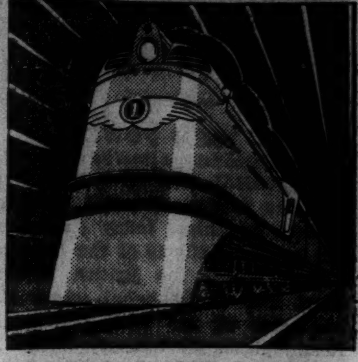

NOTHING FASTER ON RAILS!

More than 75,000 passengers have used this train during the first 3½ months of operation. This record breaking patronage, backed by the enthusiastic approval of the traveling public, gives conclusive evidence that HIAWATHA represents the greatest step forward in the history of modern rail transportation—a success without parallel!

SCHEDULE

Leave	Chicago	1:00 p. m.
Arrive	Milwaukee	2:15 p. m.
Arrive	St. Paul	7:30 p. m.
Arrive	Minneapolis	8:00 p. m.

Chicago to { St. Paul - 6½ hours / Minneapolis 7 hours }

No Extra Fare

City Ticket Office
179 W. Jackson Blvd.
Phone CENtral 7600
Union Station
Canal St. and Jackson Blvd.
Phone FRAnklin 6700
Chicago

The MILWAUKEE ROAD

for BURNS SCALDS, CUTS and BRUISES
SOOTHING
Oil of Salt
AT ALL DRUGGISTS
RELIEVES PAIN ALMOST INSTANTLY
A SAFE EFFECTIVE FIRST AID
WONDERFUL for PAINFUL ITCHING BURNING FEET, ATHLETES FOOT, SUNBURN and INSECT BITES

In tomorrow's Tribune! **DON'T MISS the** 2nd of the REAL CRIME MYSTERIES:

HONEYMOON MURDERS

. . . the shocking crimes against women by the Bluebeard, Harry F. Powers!

He enticed women with matrimonial ads . . . wrote them fervent love letters . . . lured them to his "death" garage . . . murdered them . . . then took possession of their property and money. . . . How was he discovered? . . . Read the amazing TRUE STORY of this modern Bluebeard and his victims, Mrs. Asta Eicher and her three children of Park Ridge—in tomorrow's Chicago Sunday Tribune.

ALSO in this issue:

John T. McCutcheon's immortal picture "INJUN SUMMER"

Full Page—Full Color—Suitable for Framing!

Both of these features will appear in tomorrow's

Chicago Sunday Tribune

THE WORLD'S GREATEST NEWSPAPER

MOTHER ADMITS PACT TO DROWN TWO DAUGHTERS

Stepfather, Slayer, Hangs Himself in Cell.

Harrison, Mich., Oct. 11.—[Special.]—Mrs. Elizabeth Rowland, farm wife, confessed late today, according to authorities, that she assisted her husband, Ferrin, in plotting the drowning of her two little daughters by a former marriage.

Her confession came a few hours after Rowland, who had confessed tying a plow point to his stepdaughters' necks and dumping them into lonely Bloat lake, hanged himself in his cell at Pontiac, Mich.

Reports Another Death Plot.

Theodore G. Bowler, Clare county prosecutor, said the woman also admitted she and her husband had planned to kill her father, Herman Voss, who made his home with them, but subsequently abandoned the plan. The prosecutor said he planned to have her examined by psychiatrists at once.

"More than a month ago my husband and I agreed to drown the children," Bowler quoted Mrs. Rowland as saying in a jail cell here where she has been held for several days. "He was very persistent and when I agreed he decided to act at once. I kissed them goodbye when he took them away because I knew I would never see them again."

Rowland's body tonight lay in the same funeral home in which the bodies of his victims, Katherine Woodin, 6, and her two year old sister, Virginia, have lain since they were recovered from the lake early yesterday.

Makes Rope in Cell.

Just as he had twisted a wire around the necks of the little girls to anchor them to the plow share, Rowland wrapped an improvised rope around his own neck to carry out a death penalty of his own devising.

During the few minutes he was left alone after he had been fingerprinted and photographed, the farmer-woodsman ripped strips of ticking from his mattress and formed a rope. Every other article he might have used as a noose had been removed from his cell.

He tied the rope to an upper bar of his cell and jumped from a cot. His neck was broken by the fall, although the drop was not more than six inches. He was dead when Deputy Sherif Louis Burt returned to take him into court for arraignment on a murder charge.

HIJACK $1,000 VEGETABLE LOAD.

Louis Smolen, 1144 South Mayfield avenue, was robbed of his truck containing vegetables valued at $1,693 by three hijackers who halted him on Waukegan road, a half mile south of Glenview yesterday.

Signs Confession in Slaying of Girl

Glenn Brasser (left), rejected suitor, with Deputy Sherif Francis Huff at Monticello, N. Y., yesterday as they looked over Brasser's confession in the slaying of Muriel Hall, Rochester, N. Y., high school senior, who had refused to marry Brasser. [Associated Press Wirephoto.]

[Associated Press Wirephoto.]

Mrs. Leonard I. Hall, foster mother of the slain girl.

AWARDED AUTO DAMAGES.

Dixon, Ill., Oct. 11.—[Special.]—Louis Plock, local farmer, was awarded personal injury damages of $3,000 from Herman Alber, a neighboring farmer, by a Circuit court jury here late last night. Plock claimed he lost the use of his right arm in an automobile accident near here on June 1, 1934.

FIGHT TO BLOCK CONFESSION IN REDMOND TRIAL

Lawyers for Mills Redmond, 27 years old, who is on trial for the murder of Miss Marion Cozzo, 17 years old, 6420 South Oakley boulevard, fought all day yesterday before Judge John C. Lewe in the Criminal court to exclude from the jury a confession that Redmond has repudiated.

The confession was to the effect that Redmond had strangled Miss Cozzo nearly a year ago and hid her body in a sewer catchbasin at 68th street and Fairfield avenue, where it was found last July. Redmond's lawyers now contend that the confession was obtained under duress.

One of the witnesses in the trial yesterday was Policeman Joseph Leonard, who told of finding the body and, with it, a purse containing papers through which it was identified as that of Miss Cozzo. This is regarded as important in view of defense intimations that the identification of the body would be attacked during the trial. It is expected that the fight against admission of the confession will consume all of the next session, scheduled for Monday.

New Japanese Cruiser Is Placed in Commission

TOKIO, Oct. 11.—(AP)—The Japanese navy office, indicating a speeding up of its naval construction program, announced today that the cruiser Suzuya, third new ship in the 8,500 ton class, has been placed in commission.

STOLL KIDNAPING CASE NEAR JURY; AGENTS TESTIFY

Night Sessions Are Held to Speed Trial.

Louisville, Ky., Oct. 11.—[Special.]—Final arguments were begun in an evening session tonight in the trial of Thomas H. Robinson Sr. and Mrs. Frances A. Robinson, who are charged with conspiracy in the $50,000 kidnaping of Mrs. Alice Speed Stoll, Louisville society woman, a year ago.

Both sides rested late this afternoon after brief rebuttal testimony by the government. The defense abruptly closed its case at 3 o'clock, after Nashville, Tenn., citizens had offered testimony to corroborate that of the defendants that they played no part in the abduction plot.

Judge Elwood Hamilton instructed attorneys that he would hear three hours of argument tonight and three hours tomorrow morning. Instructions to the jury will follow the completion of arguments tomorrow. It was indicated the case will go to the jury early tomorrow afternoon. Judge Hamilton said he would receive a verdict any time, day or night.

Tell of Ransom Negotiations.

The government's rebuttal witnesses testified briefly about certain details of the ransom negotiations. The witnesses were C. C. Stoll, oil company president and father-in-law of the kidnap victim, and Federal Agents Bernard Fitzsimons, W. A. Rorer, and C. H. Carson.

Counsel for the defendants rested without putting in evidence character depositions taken in Nashville for Robinson Sr. These included the testimony of Speaker Joseph W. Byrns of the national house of representatives.

Nashville citizens corroborated the testimony of the Robinsons, given yesterday, that they did all they could to help the Stoll family recover the Louisville society matron from the hands of the fugitive Thomas Robinson Jr., son and husband respectively of the defendants.

These witnesses were J. Carlton Loser, Nashville prosecutor; J. G. Lackey, Nashville attorney, and Ted Vaughn and Joe Williams, Nashville detectives.

Defense Calls Pastor.

The defense also called the Rev. E. Arnold Clegg of Indianapolis, who brought Mrs. Stoll to Louisville at her request after she was released by the kidnaper from an Indianapolis apartment where he held her prisoner.

Asked whether he heard Mrs. Stoll tell federal agents who met the homeward bound car in southern Indiana that Mrs. Robinson "saved my life," the Rev. Mr. Clegg said he heard "something like that." Mrs. Stoll gave the same answer to that question.

Hunt Extends to Denver.

Denver, Colo., Oct. 11.—[Special.]—The widespread search for Thomas Robinson Jr., sought as the kidnaper of Mrs. Alice Speed Stoll, centered in Denver today after a news agency manager, Louis Simon, identified pictures of the fugitive as those of a customer who has been buying Louisville newspapers from him for a week.

Simon said his customer asked particularly for newspapers carrying details of the Louisville trial of Thomas H. Robinson Sr. and Mrs. Thomas Robinson Jr., father and wife of the alleged kidnaper.

Department of justice agents, armed with machine guns, secreted themselves in Simon's store, but the suspect failed to put in an appearance today.

DIES AFTER FIGHT IN HOME.

James Darrow, colored, 35 years old, 4402 South State street, died at the County hospital yesterday of injuries suffered on Tuesday in a fight at his home. His roommate, Harry Fleming, colored, is being sought by the police.

OFFICIAL WEATHER FORECAST

The official forecast for today and tomorrow and yesterday's table of records follow:

Wisconsin—Cloudy, warmer, possibly showers in northwest Saturday; Sunday rain, colder.

Indiana—Fair, warmer in central, north Saturday; Sunday possibly showers in north, warmer in southeast.

Ohio—Cloudy Saturday; Sunday warmer, possibly showers.

Lower Michigan—Fair, warmer Saturday; Sunday showers, warmer in extreme southeast.

Upper Michigan—Cloudy, warmer in central, west, possibly showers in northwest Saturday; Sunday rain, colder in west.

Iowa—Cloudy, warmer Saturday; Sunday showers, colder in west, north.

Missouri—Fair in south, unsettled in north, warmer in north Saturday; Sunday possibly showers in west, north.

Minnesota—Unsettled, possibly showers in north, warmer Saturday; Sunday rain or snow, colder.

North Dakota—Unsettled, warmer in east, cooler in northwest Saturday; Sunday cloudy, colder.

South Dakota—Cloudy Saturday, Sunday; warmer in east, central Saturday; colder Sunday.

Nebraska—Fair in west, unsettled in east Saturday, Sunday, possibly showers in extreme east Sunday; warmer Saturday, colder Sunday.

Kansas—Fair in west, unsettled in east Saturday, Sunday, possibly showers in east Sunday; warmer in north Saturday, colder in northwest Sunday.

Place of observation. State of weather. Oct. 11, 1935, 7 p. m. Central standard time.	Direction of wind	Temp. 7 p. m.	Highest today	Lowest last night	Precipitation 24 hours
East central states—					
Alpena, cloudy	N.E.	40	46	36	.01
Cairo, clear	S.W.	72	80	54	...
Chicago, clear	E.	47	53	45	...
Cincinnati, cloudy	N.E.	50	66	52	.01
Cleveland, cloudy	N.W.	48	50	48	.04
Detroit, clear	N.W.	42	50	44	...
Escanaba, cloudy	S.	40	42	34	...
Evansville, clear	N.E.	62	78	52	...
Fort Wayne, cloudy	N.	48	50	42	...
Grand Rapids, clear	N.E.	44	48	42	.01
Green Bay, cloudy	S.	42	44	34	.04
Indianapolis, cloudy	N.E.	50	54	50	.02
Madison, clear	S.	48	52	38	...
Marquette, cloudy	S.W.	40	42	34	.02
Memphis, clear	W.	78	82	64	...
Milwaukee, clear	E.	46	48	40	...
Nashville, clear	N.W.	76	84	56	...
Peoria, cloudy	E.	52	54	46	.01
Sault Ste. Marie, cl'dy	N.W.	40	42	36	.04
Springfield, Ill., cloudy	N.E.	54	54	48	.06
La Crosse, clear	....	46	56	40	.01
West central states—					
Bismarck, cloudy	S.E.	56	60	18	...
Charles City, clear	S.E.	50	56	38	...
Concordia, rain	S.E.	56	56	44	...
Davenport, clear	S.E.	54	58	44	...
Des Moines, clear	S.E.	58	66	44	...
Devils Lake, cloudy	S.	48	52	18	...
Dodge City, clear	S.E.	74	80	50	...
Dubuque, clear	S.	50	58	40	...
Duluth, cloudy	S.E.	38	38	28	.08
Huron, clear	S.E.	56	62	20	...
Kansas City, cloudy	S.	60	60	52	...
Keokuk, cloudy	S.E.	54	60	44	...
Moorhead, cloudy	S.	46	52	22	...
North Platte, clear	S.E.	60	68	40	...
Oklahoma City, cloudy	S.E.	70	76	56	...
Omaha, cloudy	S.E.	56	60	42	...
Rapid City, clear	S.	68	72	34	...
Sioux City, cloudy	S.	56	68	38	...
St. Louis, clear	E.	60	64	52	...
Minneapolis, cloudy	S.E.	48	54	36	...
Springfield, Mo., clear	S.	76	74	56	...
Wichita, clear	S.E.	70	74	50	...
Williston, clear	S.W.	62	68	24	...
Eastern states—					
Albany, cloudy	N.W.	54	68	56	...
Atlanta, cloudy	S.E.	68	82	52	...
Boston, cloudy	S.W.	64	70	50	...
Buffalo, cloudy	N.W.	46	52	44	.02
New York, cloudy	S.W.	66	74	54	...
Oswego, cloudy	W.	48	50	50	.01
Parkersburg, cloudy	N.W.	52	74	58	.01
Philadelphia, cloudy	S.W.	68	76	54	...
Pittsburgh, cloudy	N.W.	48	60	56	.14
Raleigh, cloudy	S.W.	70	80	54	...
Washington, clear	S.W.	68	82	52	.06
Gulf states—					
Abilene, clear	S.E.	74	84	56	...
Amarillo, clear	S.W.	80	86	54	...
Brownsville, clear	N.E.	78	86	68	...
El Paso, clear	W.	84	90	58	...
Dallas, clear	E.	74	76	60	...
Galveston, clear	E.	74	78	..	...
Jacksonville, cloudy	N.E.	74	80	70	.02
Miami, rain	N.	76	84	74	.44
Mobile, cloudy	N.	74	82	64	...
Montgomery, cloudy	N.E.	76	80	60	...
New Orleans, cloudy	N.E.	74	80	70	...
San Antonio, clear	N.E.	78	86	68	...
Shreveport, clear	E.	78	84	64	...
Tampa, cloudy	E.	74	86	70	...
Vicksburg, clear	N.W.	78	84	64	...
Mountain states—					
Boise, cloudy	N.	20	76	52	...
Cheyenne, cloudy	S	62	70	42	...
Denver, clear	S.E.	74	80	50	...
Havre, cloudy	W.	66	74	32	...
Helena, cloudy	W.	62	66	44	...
Lander, cloudy	S.W.	66	74	42	...
Miles City, clear	S.E.	66	72	32	...
Phoenix, clear	W.	90	94	62	...
Pueblo, clear	E.	72	80	46	...
Salt Lake City, cloudy	S.	68	78	56	...
Santa Fe, cloudy	S.W.	66	72	42	...
Yellowst'ne Pk., cloudy	S.W.	56	68	42	...
Pacific states—					
Fresno, cloudy	E.	70	72	66	...
Los Angeles, cloudy	S.W.	66	72	62	...
Portland, Ore., cloudy	W.	60	62	52	...
San Diego, cloudy	N.W.	66	72	62	...
San Francisco, rain	W.	62	64	58	.24
Seattle, Wash., cloudy	S.E.	58	60	54	.01
Spokane, cloudy	S.	58	64	46	...
Walla Walla, rain	S.E.	56	70	54	.04
Canadian—					
Battleford, cloudy	N.	52	58	28	...
Calgary, cloudy	N.W.	56	62	38	...
Edmonton, cloudy	N.W.	52	62	36	...
Medicine Hat, cloudy	S.W.	62	70	38	...
Minnedosa, cloudy	S.	46	54	18	...
Montreal, cloudy	N.W.	44	54	52	.06
Qu' Appelle, clear	S.W.	54	66	18	...
The Pas, cloudy	S.	48	54	24	...
Toronto, cloudy	N.	44	50	42	.08
White River, cloudy	S.W.	32	42	30	...
Winnipeg, cloudy	S.W.	42	48	30	...

U. S. COUPLE SAFE; ESCAPE TRAP OF CHINESE BANDITS

CHANGTEH, Hunan Province, China, Oct. 11.—(AP)—After four months' wandering in the interior, with death constantly at their heels, Dr. Walter Ulmer of Dawson, Neb., and his wife, Mrs. Laura White Ulmer of Lemars, Ia., have returned to safety.

The pair, who are doing medical missionary work, started out in June in an atempt to reach an isolated mission station through the bandit infested territory of western Hunan province. They never reached the station. Bandit bands made them constantly detour in their journey. They also blocked the missionaries' retreat.

At one time they were trapped in a small, open river boat for fifty-six days between two opposing bandit armies. For that whole period they subsisted only on what food was smuggled to them by peasants. They did not dare even set foot ashore.

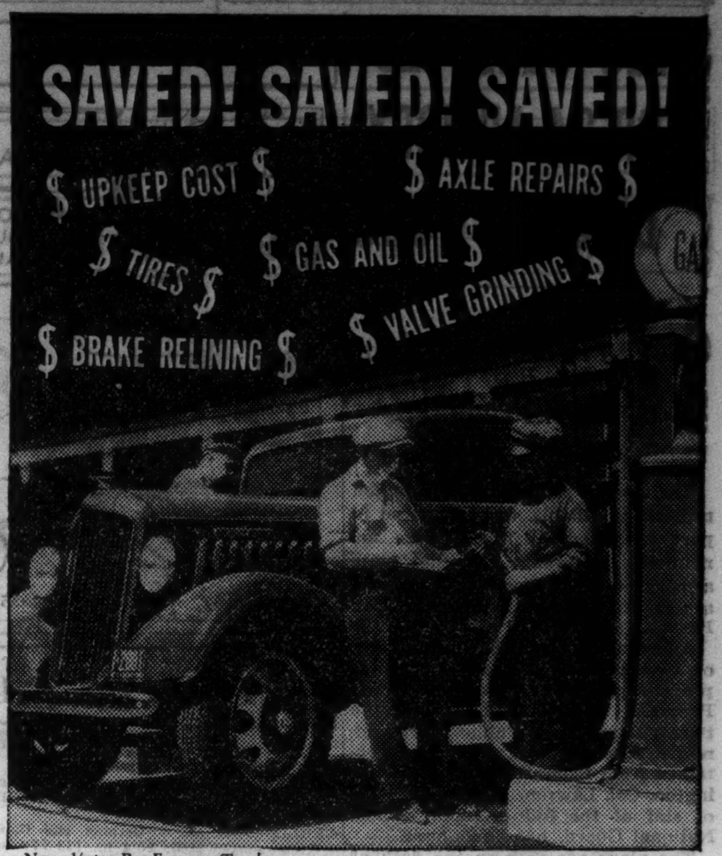

New 1½-ton Reo Economy Truck

Definite, Proved Reo Economies Cut Your Trucking Costs

IN the cost records of some 90,000 owners of Reo Speedwagons and Trucks, you'll find a history of money-saving that has few parallels in the industry.

Everywhere, in *all* phases of truck operation—retail stores, farmers, bus companies, bakers and brewers—Reo trucks have proved their ability to make fast hauls and deliver capacity loads with remarkable savings in gas, oil, tires and general maintenance charges.

Owners operating several makes of trucks have had ample opportunity to compare. Without exception they pronounce Reo running costs *lower*—and are backing up their judgment by buying additional Reo trucks as needed.

Reo money-saving stretches over a long period because Reo Speedwagons and Trucks are built to last. In the Reo 1½ ton economy truck, an extra sturdy frame, full-floating rear axle, large hydraulic brake area and long springs are coupled with a husky Silver-Crown Engine that greatly extends the range and dependability of service.

Now at Reo's new ***all-time low*** prices, Reo's 15 truck superiorities are available to every business. Be sure to check Reo features and Reo *guaranteed performance* before you buy any new truck.

$445* AND UP

*½-Ton Chassis f. o. b. Lansing, plus tax.

Reo Speedwagons and Trucks range from ½ to 4-6 tons including Tractor-Trailers and Buses. Prices from $445 up, chassis f. o. b. Lansing, plus tax. Special equipment extra. *Prices subject to change without notice.* Write Reo Motor Car Co., Lansing, Michigan, for information.

REO SPEEDWAGONS AND TRUCKS

MACK-INTERNATIONAL MOTOR TRUCK CORPORATION
DISTRIBUTORS
33rd STREET AND WENTWORTH AVENUE

ADVERTISE IN THE CHICAGO TRIBUNE

"Thank you Borden-Wieland for looking after us so unfailingly"

We buy milk from hundreds of farmers whose fathers and grandfathers sold their milk to us. Every one of them who has not been prevented by violence or intimidation has continued to bring us his milk.

That is why Borden-Wieland deliveries have been so close to normal. From the farmer to our man at your doorstep the Borden-Wieland spirit is, "We shall not fail."

SITES SELECTED FOR 24 ARMORY BUILDING JOBS

Chicago Area to Get Four of Work Projects.

The sites of 24 armory construction projects in Illinois, to be financed in part with federal funds, were announced yesterday by the state armory board. Three of the projects are in Chicago and a fourth in Oak Park.

Approval of plans for the building of twenty-three of the armories as projects under the Federal Works Progress administration and the twenty-fourth as a Public Works administration project has been obtained from federal officials at Washington, Col. Lawrence V. Regan, chief of staf of the 33d division, Illinois National Guard, has announced.

The plans are now on the desk of United States Controler General J. R. McCarl at Washington awaiting his formal decision. The projects will cost $4,700,000 and their construction is expected to provide work for 3,500 men for a year.

Board Members Hold Meeting.

The members of the state armory board, Col. A. L. Culbertson, commander of the 65th infantry brigade of the National Guard; State Representative Pierce L. Shannon of Chicago, and Sherwood Dixon, captain of the 129th infantry, met yesterday at the National Guard headquarters, 208 South La Salle street, and gave out the list of locations.

The projects planned for Chicago are an extension of the 122d field artillery armory at Chicago avenue and Seneca street; the construction of a hangar and shop for the 33d division, aviation, at Chicago airport, and an armory on the northwest side. The site of the last project has not been determined. This building will house the 108th medical regiment and a motor transport detachment. The Oak Park armory will be constructed at Ridgeland common in the suburb.

Sites of Other Projects.

The other projects through the state are: Double company armories at Pontiac, Rockford, and Waukegan, and one company armories at Carbondale, Champaign, Delavan, Dixon, Elgin, Joliet, Lawrenceville, Mount Vernon, Paris, Platteville, Peoria [a naval militia armory], Salem, Sterling, Streator, Sullivan, Sycamore, and Urbana. The Rockford armory will be built with PWA funds; the other 23 with WPA money.

The armories will be of brick construction, stone faced. They will contain large auditoriums and drill halls and will be available as civic centers. They will be specially built to safeguard federal arms and other property. Each building will also contain clubrooms, dining halls, and kitchens.

Funeral Rites Monday for Joseph McFarland

Funeral services for Joseph L. McFarland, 49 years old, past commander of the Police post of the American Legion, will be held Monday from the chapel at 1158 North Clark street to Holy Name cathedral. Burial will be in St. Joseph's cemetery. Mr. McFarland, who for years was in the chief surgeon's office of the police department, died on Thursday at Edward Hines Jr. Memorial hospital. He lived at 1416 Argyle street.

Geo. F. Powers, Veteran Horse Breeder, Dies at 65

George F. Powers, 65 years old, 1200 Richard street, Joliet, president of the Powers-Thompson Construction company, died in the Silver Cross hospital in Joliet yesterday after a brief illness. Mr. Powers was known widely several years ago as a breeder of harness racing horses. His widow, Alice, two daughters and a son survive. Funeral services will be held at the home at 2 p. m. tomorrow. Burial will be in Elmhurst cemetery at Joliet.

Dr. August Caille, 81, Dies; Child Health Authority

New York, Oct. 11.—[Special.]—Dr. August Caille, 81, who began the practice of medicine here in 1878 and was an authority on children's diseases, died yesterday at Lenox Hill hospital. He invented a perforated trochar for abdominal puncture and an automatic tracheal retractor for tracheotomy in membranous croup, and devised a scratch test for persons sensitized to animal serums in inoculation.

Samuel Glist Is Buried; Furniture Co. Official

Samuel Glist, 34 years old, 2240 North Sawyer avenue, sales manager of the Storkline Furniture corporation, 4400 West 26th street, died at his home yesterday after a relapse following an operation two weeks ago. The funeral was held at the chapel at 3654 Roosevelt road. Burial was in Waldheim cemetery. Mr. Glist is survived by his widow and three children.

Olympic, Britain's Veteran Liner, Off to Junk Pile

SOUTHAMPTON, England, Oct. 11.—(AP)—The liner Olympic, which opened the Southampton-New York big-ship service in 1912, left its home port for the last time at 5 p. m. today, bound for Jarrow, where it will be broken up. Departure of the famous liner dissipated rumors it might be kept here indefinitly for possible use as a troop transport in case of necessity.

Body Found in Argo Canal; Both Hands Are Missing

The nude body of a man, apparently about 40 to 45 years old, with both hands missing, was found floating in the drainage canal in Argo yesterday. It had been in the water for months, according to the police, and who said there was no way to determine whether the hands had been cut off.

LITTLE ORPHAN ANNIE: Shush

Reg. U. S. Pat. Off.; Copyright, 1935, by Chicago Tribune-N. Y. News Syndicate, Inc.

TODAY'S RADIO PROGRAMS

[Central Standard Time.]

ON SHORT WAVES.

GENEVA—4:30 p. m.—League of nations; summary of week's events. HBL, 31.2 m. [9.650 kc.].
BERLIN—5 p. m. — German and Chilean songs. DJD, 25.4 m. [11.770 kc.].
LONDON—6:20 p. m. — "Pop Goes the Weasel." Up and down the streets of London. GSC, 31.3 m. [9.580 kc.], or GSB, 31.5 m. [9.510 kc.], or GSL, 49.1 m. [6.110 kc.].
LONDON—9:15 p. m.—"Musical Oleographs." GSD, 25.5 m. [11.750 kc.], GSC, 31.3 m. [9.580 kc.], or YSL, 49.1 m. [6.110 kc.].

CHICAGO WAVE LENGTHS.

W-G-N—720	WLS—870	WIND—560
WBBM—770	WAAF—920	WJJD—1130
WMAQ—670	WCFL—970	WGES—1360
WENR—870	WMBI—1080	WHFC—1420

A. M.
7:00—W-G-N—"Good Morning," musical program; time signals; temperature readings.
WJJD—Farm service period.
WIND—Musical Clock.
7:30—WAAF—Breakfast Express.
WLS—Roundup.
7:45—WLS—Jolly Joe.
WJJD—Happy-Go-Lucky Time.
WIND—University of Chicago.
8:00—WMAQ—Musical Chimes.
WLS—Lulu Bell and Scotty.
8:15—W-G-N—Modern Melodies.
WCFL—Morning musical.
8:30—WIND—Good English.
WLS—Ford Rush.
9:00—W-G-N—Hymns of All Churches.
WJJD—High School program.
9:15—W-G-N—Margery Graham.
WLS—Harmony Ranch.
WJJD—Dixie Memories.
9:30—W-G-N—Serenade.
WJJD—Modern Woman.
WMAQ—Music and comments.
9:15—WJJD—Rhythms.
WMAQ—Originalities.
WLS—Rocky, basso.
WBBM—Dr. L. W. Morrey.
WAAF—Hawaiian Echoes.
10:00—W-G-N—House Party; Three Kings.
WLS—Martha Crane and Helen Joyce.
WMAQ—Opr American Schools.
WCFL—Ruth Wakefield.
WBBM—Cincinnati Conservatory of Music.
10:15—W-G-N—Morning Melody.
WMAQ—The Norsemen.
WLS—Hilltoppers.
WAAF—Estelle Barnes, pianist.
10:30—WBBM—Dr. L. W. Morrey.
WCFL—Conference on Crime.
WJJD—Debaters' Forum.
10:35—W-G-N—Lieut. William Cyril Burns; National Security league.
10:45—W-G-N—Len Salvo, organist.
WJJD—Master's Music.
WLS—Jolly Joe.
WCFL—Fashion serenade.
11:00—W-G-N—Tuneful Minutes.
WIND—Pauline Jacques, organist.
WMAQ—Minute Men quartet.
11:15—W-G-N—Harold Turner, pianist.
WCFL—Red Hot and Low Down.
WBBM—Campfire Girls.
WIND—Father M. I. O'Connell.
WMAQ—Cook County Round Table.
11:30—W-G-N—Good Health and Training, Dr. J. Roscoe Harry.
WLS—Ralph Emerson.
WCFL—Farm and Home Hour.
WBBM—Mayor Kelly.
11:45—W-G-N—Painted Dreams [MBS].
WIND—Little Red Schoolhouse.
WLS—Homemakers' hour.
WJJD—Life of Columbus.
Noon—W-G-N—Len Salvo, organist.
WBBM—Real Romance.
WMAQ—Words and Music.
WIND—Dance music.
WAAF—Symphonic hour.
WJJD—Rhubarb Red.

P. M.
12:15—W-G-N—Doring Sisters.
WBBM—Chicago park district.
WCFL—Midday Melodies.
12:30—W-G-N — Markets; Midday service, Prof. C. H. Lyttle, Meadville Seminary, Chicago.
WJJD—Uncle Joe Dobson.
WBBM—Buffalo Presents.
WMAQ — Program from Beethoven's home.
12:45—WMAQ—Happy Jack Turner.
1:00—W-G-N — Palmer House ensemble. [MBS].
WCFL—Red Hot and Low Down.
WBBM—Piano and organ.
WAAF—Hoosier Philosopher.
WMAQ—Eugene L. Vidal.
WIND—Italian program.
WLS—4 H. clubs.
WJJD—Mooseheart children.
1:15—W-G-N—Waves of Melody.
WBBM—Herbert Foote, organist.
WLS—Home talent.
WMAQ—Words and music.
1:30—W-G-N—Blackstone ensemble.
WAAF—Health Spot.
WBBM—Lee Francis, pianist.
WJJD—Tea Tunes.
WIND—The Song Boy.
WLS—Homemakers.
1:45—W-G-N—Football: Notre Dame vs. Wisconsin, also on WBBM at 2 p. m.
WMAQ—Football: Minnesota vs. Nebraska.
WJJD—Happy Harmonies.
2:00—WJJD—Sports Parade.
WLS—Merry-Go-Round.
WCFL—Football: Colgate vs. Iowa.
2:15—WJJD—Variety Time.
2:30—WAAF—Estelle Barnes, pianist.
WJJD—Jane Kaye.
WLS—Dale Carnegie.
3:00—WJJD—Fred Beck, organist.
WIND—Organ Classics.
WENR—Melody mixers.
WAAF—Jim and Jeri.
3:15—WJJD—Bobbie Dickson's.
WIND—Matinée recital.
3:30—WJJD—The Frolic.
WIND—Jewel Box.
WAAF—Encores.
WENR—Music and Comments.
3:45—WBBM—Tito Guizar, tenor.
WIND—Anson Weeks' orchestra.
WENR—Concert Gems.
4:00—WBBM—Frank Dailey's orchestra.
WMAQ—Football résumé.
WJJD—Sports Parade.
WIND—Pauline Jacques, organist.
WCFL—Studio program.
WAAF—Jimmie Kozak, pianist.
4:15—WENR—Musical Moments.
WAAF—On Wings of Song.
WBBM—The Pickard Family.
WJJD—Clubhouse Party.
4:30—W-G-N—Football: Illinois vs. Southern California.
WMAQ—Broadcast from Belgium.
WENR—String ensemble.
WIND—Tea Dansante.
WCFL—Larry Larson, organist.
WAAF—Rythm Kings.
4:45—WENR—Week-end News Review.
WBBM—Howard Neumiller, pianist.
5:00—WENR—Kaltenmeyer's Kindergarten.
WMAQ—El Chico.
WIND—Song at Eventide.
WJJD—Polish program.
WBBM—Frederic W. Wile.
5:15—WIND—Community program.
WBBM—Three Little Words.
5:30—WCFL—Keyboard Fantasies.
WIND—Uncle Bob.
WBBM—Herbert Foote, organist.
WMAQ—Morin Sisters.
5:45—WIND—American Family Robinson.
WENR—Jamboree.
WBBM—Jack Major.
WMAQ—Religion in the News.
6:00—W-G-N—Bob Elson's Football Winners.
WMAQ—Sport Page.
WBBM—Kurkdjies ensemble.
WJJD—Sports.
WCFL—Si Perkins.
6:15—W-G-N—Palmer House ensemble.
WMAQ—"Popeye."
WAAF—Jimmy Kozak.
WBBM—Football résumé.
WJJD—Richard Family.
WCFL—Judy Talbot.
WENR—Master Builder.
6:30—W-G-N—The Dance orchestra.
WMAQ—Columbus Day program.
WAAF—Dance Revue.
WBBM—Melodies of Yesterday.
WCFL—Temping Tattler.
WGES—Songs of Lithuania.
WENR—Message of Israel.
6:45—W-G-N—"Washington Merry-Go-Round."
WMAQ—Martin A. Carmody.
WCFL—Three Moods.
WBBM—Pat Flanagan.
WIND—Pirate Club.
7:00—W-G-N—Comedy Stars of Hollywood.
WMAQ—Hit Parade.
WBBM—"Football Jamboree."
WLS—Otto's Tune Twisters.
WCFL—Don Norman.
7:15—W-G-N—Veloz and Yolanda's orchestra [MBS].
WCFL—Maurine Mae.
WIND—Dance orchestra.
WLS—Hill Toppers.
WIND—Southern male quartet.
7:30—W-G-N—The Dance orchestra.
WLS—National Barn Dance.
WCFL—Jamboree.
WIND—Sport results.
7:45—WIND—String Trio.
WCFL—Herr Louie.
8:00—W-G-N—Tomorrow's Tribune.
WLS—Barn dance jamboree.
WBBM—Nino Martini.
WCFL—Jamboree.
WIND—Gary Safety players.
WMAQ—"G-men."
WAAF—Dance Masters.
8:07—W-G-N—Quin Ryan's Sport Shots.
8:15—W-G-N—Continental Gypsies.
WCFL—Three Moods.
WIND—Album of Life.
8:30—W-G-N—Jan Garber's orchestra.
WBBM—Marty May Time.
WCFL—Amateur hour.
WMAQ—The Chateau.
WLS—Barn dance.
9:00—W-G-N—Joe Sanders' orchestra.
WIND—Organ melodies.
9:15—W-G-N—Veloz and Yolanda's orchestra.
9:30—W-G-N—Concert orchestra.
WMAQ—Gen. Hugh S. Johnson.
WLS—Chuck and Ray.
WBBM—Guy Lombardo's orchestra.
9:45—WCFL—High School Teachers.
WLS—Barn Dance Varieties.
10:00—W-G-N—Horace Heidt's orchestra.
WCFL—Enric Madriguera's orchestra.
WIND—Russ Hodges.
WMAQ—Harold Stern's orchestra.
WBBM—Abe Lyman's orchestra.
10:15—W-G-N—Joe Sanders' orchestra.
10:30—W-G-N—Orville Knapp's orchestra [MBS].
WMAQ—Billy Scott's orchestra.
WBBM—Herbie Kay's orchestra.
10:45—WCFL—Ray Noble's orchestra.
10:50—W-G-N—Jan Garber's orchestra.
11:00—WBBM—George Olsen's orchestra.
WLS—National Barn dance.
WCFL—Shandor, violinist.
WIND—Organ reveries.
WMAQ—Phil Harris' orchestra.
11:10—W-G-N—Veloz and Yolanda's orchestra [MBS].
11:30—W-G-N—Horace Heidt's orchestra [MBS].
WBBM—Eddie Niebaur's orchestra.
WCFL—Charlie Dornberger's orchestra.
WMAQ—Earl Hines' orchestra.
11:45—W-G-N—Joe Sanders' orchestra [MBS].
Midnight—W-G-N—Continental Gypsies [MBS].
WMAQ—Leonard Keller's orchestra.
WENR—George Hessberger's orchestra.
WBBM—Al Diem's orchestra.

A. M.
12:15—W-G-N—Jan Garber's orchestra [MBS].
12:30—W-G-N—Veloz and Yolanda's orchestra [MBS].
WBBM—Seymour Simon's orchestra.
WENR—Jess Hawkins' orchestra.
WMAQ—Boulanger's orchestra.
1:00—W-G-N—Joe Sanders' orchestra [MBS].
WBBM—Maurie Stein's orchestra.
1:30—W-G-N—Horace Heidt's orchestra [MBS].
2:00—WEDC—Frank Mastro's Radio Round-up.

Today's Features

ON W-G-N.

Two outstanding football games will be broadcast today by W-G-N. At 1:45 o'clock the Notre Dame and Wisconsin game from Madison, with Quin Ryan at the microphone, will be aired. The second broadcast, starting about 4:30 o'clock, will bring a play-by-play description of the University of Illinois-Southern California game from Los Angeles through the facilities of station KNX. Immediately after the second broadcast Bob Elson will present the latest in football results.

HAROLD TURNER.

Other football broadcasts: 1:45 p. m.—WBBM—Notre Dame vs. Wisconsin, with Pat Flanagan; WCFL—Iowa vs. Colgate, Ford Bond; WMAQ—Nebraska vs. Minnesota, Bill Slater and Bob Brown.

At 6:45 o'clock the Washington Merry-Go-Round, a Mutual network show, with Drew Pearson and Robert S. Allen, will be heard.

Other features:

10 a. m.—"The House Party," with Virginia Clark, the Three Kings, and Harold Turner, pianist.

9 a. m.—Hymns of All Churches.

12:30 p. m.—Midday service, Prof. C. H. Lyttle, Meadville seminary, on "Columbus Day."

1:15 p. m.—"Waves of Melody," a program of popular rhythm.

8 p. m.—The reading of THE SUNDAY TRIBUNE and Sport shots.

7:30 p. m.—Harold Stokes and the W-G-N dance orchestra, with Kenny Strong, soloist.

9:30 p. m.—The W-G-N concert orchestra, directed by Henry Weber.

10 p. m.—The dance music of Horace Heidt, Joe Sanders, Orville Knapp, Jan Garber, Veloz and Yolanda, and the Continental Gypsies, until 2 a. m. MBS.

ON OTHER STATIONS.

6:30 p. m.—WMAQ—Knights of Columbus program.

7 p. m.—WMAQ—Hit Parade, with Lennie Hayton's music and Fred Astaire.

7 p. m.—WBBM—Football Jamboree—with Coaches Lynn Waldorf, Elmer Layden, Doc Spears, Jim Crowley, and Benny Friedman.

8 p. m.—WMAQ—G-Men.

8 p. m.—WBBM—Nino Martini, tenor, and Andre Kostelanetz's orchestra.

8:30 p. m.—WMAQ—The Chateau, with Wallace Beery and Stuart Erwin in scene from "Viva Villa"; Mable Stark, Bob Wildhack, comedian, and Victor Young's music.

8:30 p. m.—WLS—National Barn dance.

9 p. m.—WBBM—California Melodies.

9:30 p. m.—WMAQ—Hugh Johnson's farewell to PWA.

9:30 p. m.—WBBM—Guy Lombardo's music.

News of the Radio Stations

BY LARRY WOLTERS.

When the swank new Mayfair room is opened at the Blackstone hotel Maurice Kavelin's orchestra will provide the music and W-G-N and the Mutual network will broadcast it exclusively. This is the new night club which is to have Prince Michael Cantacuzene as master of ceremonies.

Maurice Kavelin has one of those suave, restrained orchestras, a bit like that of Freddy Martin, heard over W-G-N from the Palmer house last spring. He has appeared at Hotel Lexington and the New Yorker in New York and at Blossom Heath and the Detroit Athletic club in Detroit. This will be his first engagement here. This band is said to have been Jack Benny's personal choice for his new series this year but his sponsor overruled him and picked Johnny Green instead. W-G-N will broadcast from the new room nightly beginning Oct. 25.

When Herbie Kay returns to the Edgewater Beach and WBBM-CBS after a summer's absence tonight he will present a new vocal ensemble. Shirley Lloyd is his featured soloist. She sings with six members of the orchestra in ensemble numbers. First broadcast is at 10:30 p. m.

The engagement of Vivian Fridell, who plays the lead in "Backstage Wife" on W-G-N and MBS, to Gerit James de Gelleke, is to be announced at a dinner by her parents, Mr. and Mrs. Albin W. Fridell at their home in Milwaukee this evening. Mr. De Gelleke is an architect. The engagement is the culmination of a school days' romance. No date has been set for the wedding. Vivian expects to go on in radio after the marriage.

A special Columbus day program is to be sponsored by the Knights of Columbus over WMAQ from 6:30 to 7 tonight. John Pane-Gasser, operatic tenor, will sing and Supreme Director James Donahoe of Chicago will speak during the first 15 minutes. At 6:45 Supreme Knight Martin H. Carmody will be heard from New York.

Other Columbus day features: At 11:15 over WIND the Very Rev. M. J. O'Connell, president of De Paul, will give an address on Columbus and at 11:45 WJJD will present a drama produced by the University Broadcasting council entitled the "True True Life of Columbus."

Mayor Kelly, addressing the annual convention of Cook County Young Democrats meeting at Hotel Sherman, will be heard over WBBM from 11:30 to noon today.

Nomination for the best recent radio gag: George Burns—I guess you think your face is your fortune. Gracie Allen—Yes, and it runs into a nice little figure, too. Don't you think so?

Kate Smith has collaborated with Catherine Mair in writing words to Rachmaninoff's Prelude in C-sharp minor, which she will introduce on one of her early broadcasts.

H. A. Mix's Will Gives Bulk of $400,000 to His Widow

The will of Harry A. Mix, real estate broker, disposing of an estate valued at $400,000, was filed for probate yesterday with Oscar S. Caplan, assistant to Probate Judge O'Connell. Specific bequests are $15,000 to Mr. Mix's sister, Mrs. May M. Jackman, and $10,000 to be divided among three nephews and two nieces. The rest of the estate is left to the widow, Florine. Mr. Mix, who lived at 1112 East 48th street, died on Sept. 22.

Rev. Thomas Jakubosky, Ex-Chicagoan, Is Dead

St. Paul, Minn., Oct. 11.—(AP)—The Rev. Thomas Jakubosky, 26, instructor at the Mount St. Philip seminary at Grandville, near Milwaukee, Wis., died in St. Joseph's hospital here early today. He had been ill five months. His father, Peter Jakubosky and a brother, John, both of Chicago, suvive. The young priest was ordained two years ago in Rome. The body will be sent to Chicago late today.

Dean of Canterbury Here; Advocates Social Credit

The Very Rev. Hewlett Johnson, dean of Canterbury cathedral, England, who has been touring Canada in the interests of the social credit plan recently adopted in the province of Alberta, was at the Stevens hotel last night. He will address various groups in the United States in favor of the social credit plan advanced by Maj. Clifford H. Douglas of London.

Judge Jesse Black Dies; Pekin Political Leader

Pekin, Ill., Oct. 11.—[Special.]—Judge Jesse Black, 65, prominent central Illinois political figure for many years, died here today.

EX-CAFE OWNER KILLS SELF.

Nicholas Anos, 37 years old, 1806 South Wabash avenue, a former restaurant owner, shot and fatally wounded himself last night in his room. He died in St. Luke's hospital early today. He told the central police that he was despondent because of lack of employment.

INSEPARABLE 20 YEARS, TWINS ARE BURIED TOGETHER

Libertyville's legend of the inseparable Kruckman twins, the 20 year old daughters of Mr. and Mrs. Arthur Kruckman, 223 Stewart street, was not broken yesterday. The twins, Margery and Marguerite, were buried together.

For 20 years the people of Libertyville knew that where they found Margery, there they would find Marguerite. When the girls took music lessons, they took them together. When they sang, they sang together. And when the doctor came to their home, he came to see both.

Last Tuesday morning Margery died. On Wednesday afternoon Marguerite died. Both were victims of tubercullosis.

Yesterday, in the Presbyterian church at Libertyville, a double funeral was held, with the Rev. Bruce Gillis officiating.

The Kruckman twins now lie together in Lakeside cemetery.

CROWD GREETS ROCKEFELLER AT ORMOND BEACH

(Picture on back page.)

Ormond Beach, Fla., Oct. 11.—(AP)—John D. Rockefeller Sr. completed his annual trip to his Florida estate today.

The 96 year old man, whose appearance bore out reports that his health is excellent, had a smile, a wave of the hand and "good morning" for the small crowd greeting him as he alighted from a special railroad car after the journey from the Rockefeller estate at Lakewood, N. J.

With only the help of a supporting arm or two he was able to step from the coach. Last year he was lifted off in a chair. The year before a stretcher bore him the short distance to a waiting automobile.

W. J. BENTLEY, 92, CIVIL WAR VET, TO BE BURIED TODAY

Members of John Olson post of the American Legion in Lockport will have charge of funeral services today for William J. Bentley, 92 years old, of Homer township, in Will county, last surviving civil war veteran in the township. Mr. Bentley died in his home on Thursday after a brief illness. The services will be held at 2:30 p. m. in the home. Burial will be in Brooks cemetery in Homer township.

Mr. Bentley was born in Homer township and lived there throughout his life. He served in Company F of the 100th Illinois infantry from Aug. 12, 1862, until Feb. 25, 1863. He was the last survivor of E. L. Gooding post of the G. A. R. A daughter, Mrs. Beulah O. Reid of Joliet, survives.

William Miller, Aurora School Instructor, Dies

William Miller, 42 years old, head of the department of history and economics of the East High school of Aurora, died yesterday in the St. Charles hospital, Aurora. Pneumonia, which developed after an abdominal operation, was the direct cause of death. Mr. Miller served in the navy during the world war and later taught school in North Dakota and South Dakota before coming to Aurora eleven year ago. He was a graduate of the University of Illinois. Surviving Mr. Miller are his wife and a son.

H. C. Dosch, Advertising Company Head, Is Dead

Henry C. Dosch, president of Moreland Business Builders, an advertising firm at 107 North Wacker drive, died last night in the Highland Park hospital, where he had been taken after suffering a heart attack. Mr. Dosch, who was 44 years old, lived on North Ridge road in Highland Park. Surviving are his wife, Bertha, and two daughters, Dorothy and Marjorie.

FUNERAL SERVICES FOR HOMER J. TICE TO BE HELD TOMORROW

Springfield, Ill., Oct. 11.—(AP)—Funeral services for Homer J. Tice, Greenview, Ill., member of the Illinois house of representatives for 26 years and for 40 years a leader in Republican politics, will be held Sunday at 2 p. m. at his residence, a mile and a half west of Greenview.

Tice died early today at Springfield hospital. The Rev. S. P. Taylor Mattoon, former Presbyterian pastor at Greenview, will officiate, assisted by the Rev. Ernest C. Parrish, pastor of Greenview Presbyterian church.

Interment will be in Indian Point cemetery beside the graves of his parents, his wife and his son.

L. GREENDLINGER, ACCOUNTANT, 56, DIES ON LIMITED

New York, Oct. 11.—[Special.]—Leo Greendlinger, noted accountant and a founder of the Alexander Hamilton Institute, died today on the Wolverine Limited en route from Detroit to New York. He was 56 years old.

Mr. Greendlinger had been in Detroit attending the funeral of another director of the institute, John B. Tanner.

Dr. William Macleod attributed the death to a heart attack.

Mr. Greendlinger had written and lectured widely on business and finance, and with Percy H. Johnson, president of the Chemical Bank and Trust company, was the author of a volume on retail financing.

When the Alexander Hamilton institute was founded in 1909 Mr. Greendlinger became its secretary and treasurer, and in 1925 the vice president. Four years later he was made general manager, a post he held at his death.

H. K. Buker, Winnebago County Official, Dies

Rockford, Ill., Oct. 11.—(AP)—Horace K. Buker, 58, member of the Winnebago county board of supervisors and a widely known Rockford newspaperman, died today after a lingering illness. He was a descendant, friends said, of Edouard Buker, who came to Boston from England in 1634, and also of Capt. Myles Standish, John Alden, and Henry Sampson, who came to America on the Mayflower. In recent years he was an editorial writer for the Rockford Register-Republic.

Gas Kills James M. Feron, Former Oak Park Justice

James M. Feron, 51 years old, 509 Harrison street, Oak Park, former justice of the peace and police magistrate in the suburb, who was found overcome by gas in his home Thursday, died in the Oak Park hospital yesterday. A coroner's jury held that Feron's death was an accident. Feron held office from 1922 to 1930. In 1931 he pleaded guilty to petit larceny in connection with a $15,408 shortage in his accounts and was placed on probation.

Senora Machado, Colorful California Widow, 87, Dies

Los Angeles, Cal., Oct. 11.—[Special.]—Señora Dona Manuela Cota Machado, 87, colorful figure of Southern California, died at her home here today. She was the widow of Jose Juan Machado, late owner of the Machado rancho which once occupied much of the Spanish grant in La Ballona valley.

Charles E. Russ, Former Manufacturer, Dies at 69

South Bend, Ind., Oct. 11.—[Special.]—Charles E. Russ, 69, former owner of the Russ company, manufacturers of bluing, died last midnight in St. Joseph's hospital after a month's illness of penumonia.

HELP FOR THE SCHOOL PROBLEM

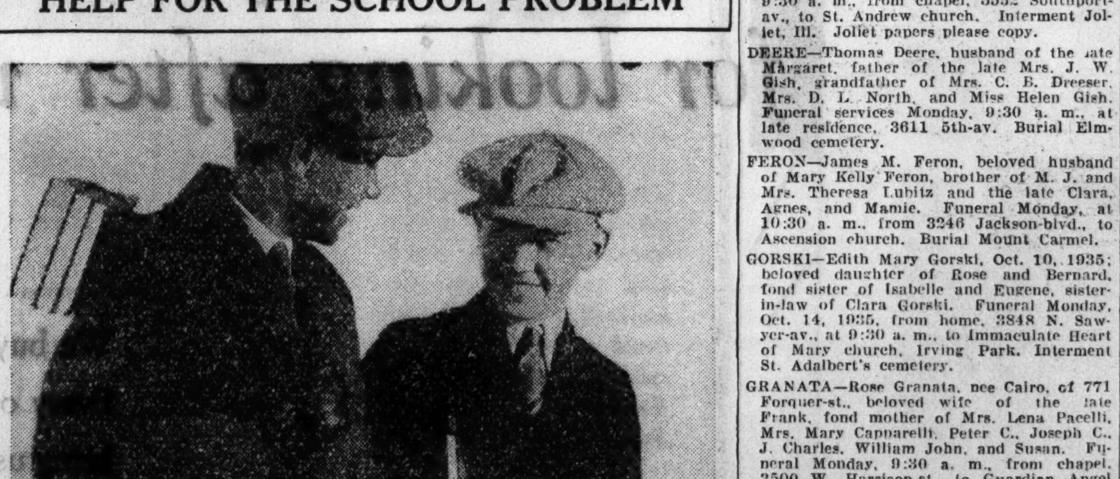

There are so many good schools that it is sometimes a difficult problem to make a definite selection. If you want information about a number of schools and want it quickly, read the Educational Directory in the Chicago Tribune. There you will find announcements of boarding schools, prep schools, colleges, business schools or special schools of music, art or journalism. Be sure to look for the offers of schools published tomorrow in the Chicago Tribune Educational Directory.

SOCIALIST COUP IS DEFEATED BY MEXICAN STATE

MEXICO CITY, Oct. 11.—(AP)—Telegrams from Merida, Yucatan, said tonight that socialistic workers had been dislodged from the "House of the People" which they occupied yesterday and that there was complete order throughout the state.

Acting Gov. Fernando Lopez Cardenas asserted that the state government continued functioning normally. He denied reports that the workers had forced him to resign. Telegrams to workers' organizations containing these reports caused one newspaper to announce that a soviet government had seized power in Yucatan.

A bitter conflict between workers and state authorities caused the resignation several weeks ago of Gov. Cesar Aloyola Barrera. Lopez Cardenas was named to replace him, but labor troubles have continued.

C. L. Fiedler, Realtor, Dies at Chicago Heights

Carl L. Fiedler, 66 years old, died of heart disease last night at his home, 333 West 16th street, Chicago Heights. Mr. Fiedler was a native of Germany, but had resided in the Chicagoland area since 1884. In 1915 he retired from business in Chicago and moved to Chicago Heights, where he was active in real estate transactions and in local politics. He was a candidate for city commissioner in the elections last spring. Surviving Mr. Fiedler are his wife and a daughter. Funeral services will be held from the residence at 2 p. m. Monday.

FUNERAL DIRECTORS.

SKEELES-BIDDLE.
Chicago's largest chapel; lowest guaranteed prices; surest qualities. $110 pays for funeral complete with casket, service, music. E. 63D-ST., at EVANS. FAIR. 0120.

WESTERN UNDERTAKING CO.
Loop Chapel—228 W. Randolph. Dea 9368. North Side. Wel. 6432. South Side. Wen. 0500.

O'HANLEY, INC. — FUNERAL DIRECTION perfection. 7705 Cottage Grove. Rad. 7705.

CEMETERIES.

ACACIA PK.—MASON. STAR. ENTIRE FAM. City trans. 9 grave. $99 up. Lack. 9640.

ESTATE LIQUIDATION CHOICE 8 GR'S. nr. gate. $10 per grave. Juniper 3727.

MEMORIAL PARK, EVANSTON—4 GR., $115; new sec.; perpetual care. Key. 4747.

BEAUTIFUL LOT IN RIDGEWOOD, $99.75. Perp. care. Must sell; terms. Rog. Pk. 5321.

TWO 4 GRAVE LOTS—MT. EMBLEM CEMEtery; sac. Masons only. Hollycourt 1172.

RIDGEWOOD—BEAUTIFUL 8 GRAVE LOT. Sect. 8. $160; worth $450. Rand. 5694.

MONUMENTS.

POWERS GRANITE CO., Inc.
Designers and Builders, MONUMENTS—MAUSOLEUMS.
TRIBUNE TOWER. DELAWARE 3152.

DEATH NOTICES are received for publication in the next morning's Final Edition of the Chicago Tribune up to 11:45 each night. Call Superior 0100 —Want Ad-Viser.

DEATH NOTICES

In Memoriam.

HALPER—Hyman Halper. In loving memory of our dearly beloved husband and father, who passed away 1 year ago today.
LOVING WIFE AND CHILDREN.

JACOBSON—Samuel Jacobson. In memory of our dear husband and father, who passed away 1 year ago today.
WIFE AND CHILDREN.

LOEFFLER—Adolph Loeffler. In fond and loving memory of our dear husband, son, and brother, who passed away one year ago today:
How often do we tread the path
That leads us to the grave
Where rests the one we loved the best,
But whom we could not save.
LOVING WIFE AND FAMILY.

LOWENTHAL—Phillip Lowenthal. In fond memory of our dear husband and father, who passed away 4 years ago today.
WIFE AND CHILDREN.

WITKOWSKI—Dr. Leo J. Witkowski. In loving memory of our beloved husband and father, who passed away one year ago today.
Sad and sudden was the call,
One so dearly loved by all.
It was a bitter grief, a shock severe,
To part with one we loved so dear.
We, on earth, in our small way
Are carrying out the plans you made.
We hope from heaven you see us, dear,
For we love to feel that you are near.
LOVING WIFE AND CHILDREN.

ANDREWS—Martin Andrews, husband of Edith Erskine Andrews, father of Martin Jr., Mrs. Henry Shaw of Los Angeles, Cal., and Wolcott E. of New York City. Services at Graceland chapel, 2:30 p. m. Saturday.

BOETHELT—Pauline Boethelt [Bethel], nee Kauffman, beloved wife of the late William Boethelt, mother of William Jr. At chapel, 2346 W. Madison-st., until Sunday, 10 a. m. Interment Indianapolis Ind., Tuesday.

BOLAND—John J. Boland, beloved brother of Ellen Gilmartin, Catherine Riordan, Isabel Gaul, Mary and Hugh F. Boland, and the late Daniel and Anna. Funeral Monday, Oct. 14, at 9:30 a. m., from residence, 1234 Arthur-av., to St. Ignatius church. Burial Calvary. Los Angeles papers please copy.

COOK—Lewis Cook, husband of Amanda M. Cook, formerly of Oak Park, at Wabaningo, Mich. Funeral services at Gee's chapel, Whitehall, Mich., Sunday, Oct. 13, 2 p. m. Short services in Chicago at Graceland chapel, 10 a. m., Tuesday, Oct. 15.

CROSSETTE—Frances A. Crossette, [nee Conway], beloved wife of Raymond G. Crossette. At residence, 1438 Forest-av., River Forest, Ill. Interment Holy Hood cemetery. Brookline, Mass. Eastern departure Monday morning.

DALTON—John A. Dalton, beloved husband of Nellie E., nee Lamping; fond father of Helen Von Ploennies. Funeral Monday, 9:30 a. m., from chapel, 3552 Southport-av., to St. Andrew church. Interment Joliet, Ill. Joliet papers please copy.

DEERE—Thomas Deere, husband of the late Margaret, father of the late Mrs. J. W. Gish, grandfather of Mrs. C. B. Dreeser, Mrs. D. L. North, and Miss Helen Gish. Funeral services Monday, 9:30 a. m., at late residence, 3611 5th-av. Burial Elmwood cemetery.

FERON—James M. Feron, beloved husband of Mary Kelly Feron, brother of M. J. and Mrs. Theresa Lubitz and the late Clara, Agnes, and Mamie. Funeral Monday, at 10:30 a. m., from 3246 Jackson-blvd., to Ascension church. Burial Mount Carmel.

GORSKI—Edith Mary Gorski, Oct. 10, 1935; beloved daughter of Rose and Bernard, fond sister of Isabelle and Eugene, sister-in-law of Clara Gorski. Funeral Monday, Oct. 14, 1935, from home, 3848 N. Sawyer-av., at 9:30 a. m., to Immaculate Heart of Mary church, Irving Park. Interment St. Adalbert's cemetery.

GRANATA—Rose Granata, nee Cairo, of 771 Forquer-st., beloved wife of the late Frank, fond mother of Mrs. Lena Pacelli, Mrs. Mary Capparelli, Peter C., Joseph C., J. Charles, William John, and Susan. Funeral Monday, 9:30 a. m., from chapel, 3500 W. Harrison-st., to Guardian Angel church. Interment Mount Carmel. Nevada 0645.

GRIESSER—Elizabeth Griesser, nee Schneider, age 70 years, beloved wife of Richard Griesser, mother of Hans, mother-in-law of Charlotte Griesser, grandmother of Richard, Charlotte, John, Elizabeth, and Robert, sister of Gust Schneider. Funeral services Monday, 2 p. m., at residence, 5907 Kenmore-av. Interment Graceland.

GUDMUNSON—Carolina Gudmunson of 7154 Ellis-av., age 82 years, mother of B. L. and E. J. Gudmunson. Funeral Saturday, 2 p. m., at chapel, 7350 Cottage Grove-av. Interment Oak Wood.

DEATH NOTICES

HENRY—Mary Fitzpatrick Henry, Oct. 10, of 824 S. Kenilworth-av., Oak Park, beloved wife of E. J. Henry, fond mother of Grace Henry Cotter, sister of Katherine and Peter J. Fitzpatrick. Funeral Monday, Oct. 14, at 9:30 a. m., from residence to Ascension church, Oak Park. Springfield, Ill., papers please copy.

HEPER—Alice M. Heper [nee McElroy], 224 S. York-st., Elmhurst, Ill., widow of the late Otto. Funeral from chapel, 134 S. York-st., Elmhurst, Ill. Mass Monday, 10 a. m., at Immaculate Conception church, Elmhurst. Interment Calvary.

HINKLEY—Clarence Hinkley, beloved husband of Elizabeth, father of Phil R. Hinkley, at Cleveland, Ohio. Funeral Saturday, 2 p. m., Oct. 12, at chapel, 720 Lake-st., Oak Park.

HOYT—Thatcher Hoyt of 1406 N. State-pkwy., beloved husband of Phyllis Fergus Hoyt, father of Thallis and Reynolds, son of the late Lucius and Josephine Hoyt. Services from home Saturday at 2 p. m. Interment Graceland. Please omit flowers.

HYMAN—Harry Hyman, fond brother of Max and Mrs. Sigmund Rothschild of Brookline, Mass. Funeral Monday, at 2 p. m., at memorial chapel, 5206 Broadway. Interment Jewish Graceland.

JAFFE—Lottie Jaffe, nee Silverman, of 3821 Flournoy-st., age 55 years; beloved wife of Louis, fond mother of William, Pearl Andalman, Ralph, Milton, and Sophie, sister of Ida Keith, Rachel Goldman, Barney, Morris, and Bertha Billow. Remains at late residence, 3821 W. Flournoy-st., until 12 noon, Monday. Funeral Monday at chapel, 704 S. Crawford, at 2 p. m. Interment OKOJ cemetery, Forest Park.

KEMPF—Charles Kempf Sr., Oct. 9, suddenly, at Petite Lake, Ill., late of 1501 Roscoe-st., beloved husband of Anna [nee Macek], fond father of Louis and Charles, brother of Mary Zink, Louis, and the late Gust, Edward, and Otto Kempf. Funeral Saturday, 3 p. m., at chapel, 1458 Belmont-av. Member of Columbia lodge, No. 819, A. F. & A. M., and Integrity chapter. Interment Acacia Park cemetery. Call Graceland 6300 or Buckingham 7474.

MARTIN—Mary T. Martin, beloved wife of the late John P., loving mother of Marie, Margaret, Richard, Cecilia, Michel, Charles, and the late John J. Funeral Tuesday, 9:30 a. m., from residence, 5071 Pensacola-av., to Our Lady of Victory church. Interment Mount Carmel. Member of St. Edward branch, No. 1150, L. C. B. A.

McCARTHY—Anne McCarthy, formerly 3235 Grenshaw-st., wife of late Timothy, mother of Thomas, John, Edward. Funeral Saturday, 8:30, at chapel, 2346 W. Madison-st. Burial Calvary.

McCLELLAND—Theodore M. McClelland, beloved husband of Anna McClelland, brother of Mrs. John C. Dunlap, uncle of Theodore M. and John C. Dunlap. Member A. F. & A. M., commandery, shrine, consistory, grotto, B. P. O. E. Services Oct. 12, 918 S. Beacon-st., Los Angeles.

McFARLAND—Joseph L. McFarland of 1416 Argyle, Chicago, beloved husband of Evelyn, nee Howard, fond brother of Bert, Mrs. Cecil Byrne, Mrs. Margaret Heffernan, Mrs. Alec McFarland, and Paul. Funeral Monday, 9 a. m., from chapel, 1158 N. Clark-st., at 10 a. m., at Holy Name cathedral. Interment St. Joseph's. Past commander of Chicago Police post, No. 207, member of 40 and 8 Society, American Legion, and Police Benevolent association.

MILLER—Anna Miller, beloved wife of Frank Miller, dear mother of Frank Jr. and Josephine Schwantes, sister of Mrs. Josephine Lubbinga and Dr. J. F. Wenn of Milwaukee. Funeral Saturday, Oct. 12, at 9 a. m., from residence, 6127 Evans-av., to Holy Cross church, 65th-st. and Maryland-av. Interment at St. Mary cemetery. Member of Chipilly 131st infantry, unit 310, American Legion auxiliary. Call Fairfax 2861.

MOELBER—Jacob Moelber, beloved husband of Caroline, nee Allenbach, fond father of Carrie Vandermar, Clara Hering, Helen Smith, George, and Edna Mitchell. Funeral Saturday, Oct. 12, at 2 p. m., at late residence, 5251 S. Halsted-st. Interment Cedar Park. Member of Waldeck lodge, No. 674, A. F. & A. M. Triangle 8000.

MONEYPENNY—David T. Moneypenny, beloved husband of Rose H., nee Hartman]. Funeral from residence, 2245 W. 72d-st., Monday, 9:30 a. m., to St. Adrian church. Interment Holy Sepulchre.

MOREAU—Mildred Claire Moreau of 4037 N. Kildare-av., suddenly, fond daughter of the late Fernand and Marie Josephine, dear sister of Valentine. For information call Lake View 0529.

MORLEY—William Morley, 7000 S. Peoria-st., Oct. 11, 1935; beloved son of Benjamin and Emily Morley, brother of Noel Morley and Dorothy Ralston. Funeral at chapel, 63d and Harvard, Monday, Oct. 14, at 2 p. m. Interment Mount Hope.

OEHME—G. Herman Oehme, Oct. 11, beloved husband of Emmy, nee Bischof, fond father of Fred and Lucy, grandfather of Harland Oehme, Glenn and Jean Mech, brother of Robert, Mathilda Merzdorf, Emma Wenzel. Funeral Monday, Oct. 14, at 1:30 p. m., from late residence, 4221 W. 21st-st., to Grace Evangelical Lutheran church, to Concordia cemetery.

O'ROURKE—William T. O'Rourke, beloved husband of Mary C., nee Farrell, fond father of John M., Margaret E., Edward F., and Mary Therese, brother of Eva Ide, Walter, Mathias, Edward, and Arthur O'Rourke. Funeral Monday, 9:30 a. m., from residence, 2526 Berwyn-av., to St. Hilary church. Interment Mount Carmel.

PENTECOST—William H. Pentecost, husband of the late Mary Ann, beloved father of William L. Pentecost, Damaris Swebke, Cecile M. Flynn, Leila V. Droegmyer, and the late Roy, grandfather of six grandchildren, brother of John L., Lewis J., and the late Clara Cox. Member of Myrtle lodge, No. 795, A. F. & A. M.; Irving Park chapter, No. 195, R. A. M.; St. Elmo commandery, No. 65, K. T.; Medinah Temple, and the Oriental consistory. Masonic services at late residence, 4219 N. Kedvale-av., Monday, Oct. 14, 2 p. m. Interment Mount Olive cemetery.

PRIMM—Pearl L. Primm, nee Baker, Oct. 11, 1935; beloved daughter of Frankie B. and the late Ira C. Baker, sister of Benton, Irwin M., David T., and Ruth E. Baker. Services at residence, 6219 S. Richmond-st., Monday, Oct. 14, at 3 p. m. Interment at Mount Hope.

REISENHUS—Katie H. Reisenhus, beloved wife of Peter P., mother of James A. Funeral Saturday, Oct. 12, 1935, at 1:30 p. m., at chapel, 3301 Fullerton-av., to Acacia Park cemetery. Member of Queen Esther chapter, No. 41, O. E. S.

ROHATS—Anna Rohats, nee Sahn, beloved wife of Sebastian Rohats, fond mother of Sebastian Jr. and Frank, sister of Magdelena Raiman, daughter-in-law of Anna Keller. Funeral Monday, Oct. 14, at 9 a. m., at sister-in-law's residence, 5000 Wells-st. Interment St. Mary's. Triangle 1026.

SCHOEN—Rosa G. Schoen of Minneapolis, Minn., beloved wife of the late Samuel, fond mother of Laurence G., sister of Mrs. Blanche Tuteur. Services Sunday, 3 p. m., at memorial chapel, 5206 Broadway.

SIMS—Gertrude Bonner Simms, wife of Paul K. Sims, mother of Sydney Maud Sims, daughter of Mrs. Sydney N. Bonner, sister of Albert S. Bonner. Funeral notice later.

SULLIVAN—Ellen Sullivan, Oct. 11, at her home, 4542 Drexel-blvd.; wife of the late Eugene, beloved mother of Fred L., William H., James R., and Patrick J. Sullivan. Funeral services at St. Ambrose church, Monday at 10 a. m. Interment Mount Olivet.

THOMAS—Joseph Henry Thomas, 5653 Magnolia-av., loving husband of Lucy Thomas, nee Mitchell, father of Archibald, Mrs. Grace Whitfield, and Mrs. Mae Brooks. Funeral Monday, Oct. 14, 2 p. m., at chapel, 6749 Sheridan-rd. Interment Rosehill.

THOMPSON—Naomi Elizabeth Thompson of 7045 Union-av., beloved wife of Arthur and mother of Herbert W. and Lillian MacNeal; past matron of Hamilon Park chapter, No. 718, O. E. S. Funeral Saturday, 2 p. m., at cathedral chapel, 79th and Emerald-av. Interment Mount Hope.

TRAER—Ida Solberg Traer, Oct. 10, 1935, at Georgian hotel, Evanston, Ill.; wife of Glenn W. Traer, mother of Mrs. Wallace T. Jones Jr., Mrs. Jack S. Raymond, Glenn W. Jr., Charles S., and Morton Traer. Funeral services 1:30 p. m. Saturday at Graceland cemetery chapel, Chicago. Please omit flowers. La Crosse, Wis., papers please copy.

VERCRUISE—Julia Vercruise, beloved wife of Emil, fond mother of Julia, Mrs. Genevieve Wilkins, Mrs. Mary Krueger, and Howard. Funeral Monday, at 9 a. m., from chapel, 2456 Wentworth-av., to St. Anthony's church. Interment St. Mary's. Phone Victory 1859.

VESELY—Frank Vesely, beloved husband of the late Mary Vesely, devoted father of Mrs. Josephine Pokorny, Mrs. Marie Taylor, Mrs. Bessie Efseii, Mrs. Julia Phelan, Rose and James Vesely. Funeral at late residence, 5200 S. Lincoln-st., Monday, Oct. 14, at 1:30 p. m. Interment Bohemian National cemetery. For information call Prospect 2078.

WRIGHT—Mrs. Nellie H. Wright, 84, widow of the late Charles B. Wright, passed away at St. Petersburg, Fla.; mother of Anna M. Wright and Warren A. Wright. Burial services at Forest Home cemetery, Saturday, Oct. 12, 3 p. m.

CARD OF THANKS.

NICKELS—John G. Nickels. The family extend their sincere and heartfelt thanks to the relatives, many friends, and neighbors for the kind expressions of sympathy, beautiful floral offerings, and spiritual bouquets received at the loss of their dearly beloved husband, father, son, and brother, who passed away Oct. 6, 1935. Special thanks to the Policemen's Benevolent association for their kindness.
MRS. VIOLET NICKELS AND FAMILY,
Calumet City, Ill.

THROUGH THE LOOKING GLASS

[TRIBUNE Studio Photo.]

A nonalcoholic brilliantine is a happy thought right now when hair isn't at its best for one reason or another. Maybe you've just had a permanent; maybe [and we'll bet this is it] you've fallen down terribly on your daily chore of brushing, or maybe you sunned your hair too much this summer. Anyway, it's dry and disorderly and altogether a trial.

A brilliantine we like immensely is not a well known one. It's a French product, one of a family of fine beauty aids that include some beautiful French soaps and sachets. There are several fragrances, all of them nice, and you can carry out your choice of a scent in everything.

The nonalcoholic brilliantine is for extremely dry hair. It isn't one of those foolers—a light, oily appearing substance that turns out to be drying in the long run. It's light though, and oily, but not the kind that simply films the hair with grease and lets its helpfulness end at that questionable point. This really serves as a softener and a nice dressing without making the hair heavy and stringy.

There is one point, though, that the brilliantine user should never overlook. We think it might be the basis of a good many complaints we hear. Hair that isn't immaculately clean isn't going to benefit by even the best brilliantine. Oil and soil don't mix. If you want to get the best of the brilliantine you use first of all make sure it's a good one. Then be certain that hair and brushes and combs are kept clean so that it can do its good unhampered.

Spraying with an atomizer is the best method of using brilliantine, we think, though one like this could profitably be rubbed into the ends of the hair with the hands. Follow up with a brushing.

ELEANOR NEANGLE.

[For information about this brilliantine telephone Eleanor Nangle, Superior 0100.]

The Excitement Seeker Should Seek This Film

"SPECIAL AGENT."

Produced by Warner Brothers.
Directed by William Keighley.
Story idea by Martin Mooney.
Presented at the Chicago theater.

THE CAST.

Julie Gardner	Bette Davis
Bill Bradford	George Brent
Carston	Ricardo Cortez
Andrews	Jack La Rue
District Attorney	Henry O'Neill
Armitage	Robert Strange
Chief of Police	Joseph Crehan
Durell	J. Carroll Naish
Rich	Joseph Sauers
Young	William Davidson
Head of Int. Revenue Dept.	Robert Barrat
Sec. to District Attorney	Paul Guilfoyle
Wilson	Joseph King
U. S. District Attorney	Irving Pichel

By Mae Tinée.

Good Morning!

George Brent does some nice teamwork all by himself in this picture!

He's Bill Bradford, shrewd G-man who works under cover as an ingratiating newspaper reporter, and when he gets through with Racketeer Carston and his gang there isn't as much as a squeal left in the whole caboodle.

Carston's pretty bookkeeper, Julie Gardner, falls for the reporter and hands over Carston's records to the government operative—and wedding bells drown out police sirens for the finale.

That's the gist of the yarn.

The film is smartly acted. George Brent is swift and sure as Carston's smiling nemesis. Bette Davis is crisp, clever, and likable as Julie. Ricardo Cortez as the murderous Carston is suave and deadly.

A gentleman to make your blood run cold as he sits playing solitaire—with gloves on. Never do you see his bare hands. At least I never did. Supporting rôles are neatly handled.

"Special Agent," while in no way extraordinary, has plenty of action and considerable suspense. It should go over well with excitement seekers.

See you tomorrow.

* *

St. Louis Leader to Open Ethical Society Season

At the opening meeting of the season of the Chicago Ethical society at 11 o'clock tomorrow morning in the Studebaker theater the platform will be occupied by J. Hutton Hynd, leader of the Ethical society of St. Louis, who will speak on "John Dewey—His Liberalism and Social Action."

Here's Closeup of Feelings in Screen Kisses

Actresses Tell Attitudes Toward Scenes.

BY GEORGE SHAFFER.
[Chicago Tribune Press Service.]

Hollywood, Cal., Oct. 11.—[Special.]—Every one who has seen a movie romance has wondered about those screen kisses; what about the girl who is ordered to kiss a handsome young man in the line of duty?

Nothing like getting a first hand verdict, so the question was passed along to some of the girls.

"It's not possible to be kissed at any time and remain entirely indifferent," said Olivia De Haviland, 19 year old brunette from Mills college, who quit college to become the Warner studio's feminine find of the year in "A Midsummer Night's Dream" and now in "Captain Blood." "Kissing is like any other emotion displayed on the screen," she said sagely.

"If the kissing is not wholeheartedly done audiences know it's a sham. Kissing still is a novel experience to me because I entered pictures only a year ago, but I doubt that there ever will be a time when I can remain completely unmoved by a kiss of the screen type. And I don't believe a leading man can give a sincere performance if he feels while he is kissing me that I am emotionally indifferent."

Jean Muir, who is blonde, Scotch, and less impulsive in her style of acting and way of talking than dark haired and lively Miss De Haviland, weighed her words and had this to say: "In a screen love making scene you have to bring to it sincerity. You expect the same thing in return from the man. If he responds warmly it's pretty sure to be a good scene. If he's embarrassed, so are you. Then something is lost. Yes, I've had all kinds of leading men and as for screen kisses, I'd say 'Deliver me from the leading man who is indifferent.'"

Dolores Del Rio, who is an older actress and who, by the way, has been married twice, had a slightly different slant. Dolores believes some kisses can well be taken in stride, in a manner of speaking. "A kiss itself is not so important," she said. "One cannot remain indifferent to all screen kisses. Neither can one be moved by them all."

The señorita has reached the point in her career where it's not the kiss, as a kiss, that matters so much. She calculates its background. "The situation in the story, the amount of emotion in the scene, must be considered as well as the attitude of one's co-player. I, myself, have been kissed before the camera and remained indifferent. I also have been kissed before the camera and remained not at all indifferent."

* *

Another Russian Charges Libel in Movie 'Rasputin'

[Chicago Tribune Press Service.]

LONDON, Oct. 11.—A second sensational law suit arising from the film "Rasputin" is pending in the English high court. A writ claiming damages for alleged libel has been issued against Metro-Goldwyn-Mayer Pictures, Ltd., by Prince Jacob Chegodieff, Latvian barrister, who contends his character has been defamed in the film. He alleges that "Chegodieff" in the film was depicted as the murderer of Rasputin. Princess Irena Alexandrovna Youssoupoff was awarded $125,000 damages against the film company for libel last year.

Front Views and Profiles
By June Provines

TYPES-IN-YOUR-TOWN No. 1. A woman who lives in an apartment near Lincoln park was mildly astonished when the janitor of her building, after fixing an electric light wire in her library, asked, apologetically, if he might borrow a book he had noticed on her shelves. It was a book he wanted very much to read, he told her. She assured him he might have it and asked which book it was.

Janitor—Irishmen—Singing Prose—In Memoriam.

"'The Education of Henry Adams,'" he replied.

When he returned the book she learned, in a short chat with him, that he was a discerning reader, with a taste for literature.

"Here is a book you might like," she suggested, holding out Lawrence's "Seven Pillars of Wisdom." "You may take it with you if you like."

"No, thank you," replied the janitor. "I'd rather not borrow that, because that is one book I want to own. I'm saving to buy it."

* *

REMEMBER the **Charlie O'Gallagher** who congratulated a brilliant young pianist on her performance and told her she surely had a shower of fingers? The other day, having read press dispatches that told of **the Right Rev. Dr. Michael McGrath,** brother of **Daniel J. McGrath,** Irish Free State consul in Chicago, having been consecrated bishop of an ancient diocese in Wrexham, Wales, last week, and of the impressive attendant ceremonies, he commented when he encountered Mr. McGrath:

"I learn on unimpeachable authority that your brother has been elevated to the episcopacy."

And a little later Mr. McGrath met one of his countrymen, who said:

"I hear tell they're afther makin' a bishop out of your brother Mike."

* *

THE version of the old nursery rhyme Frances Boyd learned from her grandmother has, definitly, more "sing" to it than the one printed in this space, quoted by **John Hargrave,** author of "Summer Time Ends," as one of the most powerful examples of singing prose in the world. As Miss Boyd gives it, we subscribe to his statement, but not as he quotes it. Miss Boyd's version is:

"Water won't quench fire;
Fire won't burn stick;
Stick won't beat dog;
Dog won't bite pig,
Pig won't go.
And 'tis, by the moonlight,
Half past midnight;
Time pig and I were home
Half an hour ago."

* *

BELATED Yom Kippur tale. On the eve of Yom Kippur it is customary for celebrants to make charitable donations—usually in some one's name—to their synagogue. At one south side synagogue, Sylvia Revzan reports, a man arose and said he wanted to contribute $5 to the memory of **Max Baer.**

Smart Extras Offer Thrills for Shoppers

BY RHEA SEEGER.

Just some of the flippancies of fall, 1935 . . . the small extras that make shopping or snooping for tricky new things all the big fun it is . . . decorative and unusual costume accessories designed as the "pick-up" of any outfit.

Amusing and good for a half hour's debate "for and against" with any new dancing partner that might notice them . . . new evening hosiery made with scarlet toe sections, films of chiffon in sun tanned flesh shades to wear with your most revealing dance sandals, and not half as frivolous as they sound. Matching the polish on your toe nails to the fire truck red of your finger nails is now as easy as pulling on a pair of these delightful new stockings.

Another evening trifle, the amusingly christened evening reticules, called "muffin bags" because in shape they look like nicely puffed breakfast muffins. You'll find them in gold or silver kidskin lined with contrasting colored lether or silk; some inky black satins lined with scarlet or Kelly green, and some stunning colorful brocades also lined with contrasting color. They close neatly with metal clasps into a soft, puffed square effect and there is enough room for every extra gadget you own. And your most complaining escort will cheerfully tuck them in his pocket if you can part with them yourself.

Flat vanities about two inches square are now available in either silver or gold kidskin to match evening bags or envelope cases of the same gleaming material or fancy metallic brocades. These compacts can also be carried alone, as they are small and flat . . . the powder supply is carried under a trick lid affair that sifts out enough for each session with a suspected shiny nose.

A bug on your lapel! No more nor less than the newest pin fashioned for just a bright spot of color on your dark clothes. It's a perfect replica of a ladybug, spots and all. It's about three-quarters of an inch long, comes in bright red, bright blue, prystal, and coal black, with the spots of tiny twinkling rhinestones and the head, legs and body of gold metal. Wear one as soon as you can.

[For information on any article described in this column call Rhea Seeger, Superior 0100.]

* *

Our Lady of Peace Church to Be Dedicated Tomorrow

The first Catholic parish to be established in Chicago following the world war will dedicate its completed church edifice tomorrow with Cardinal Mundelein officiating. The church, Our Lady of Peace, 2000 East 79th street, was so named by Cardinal Mundelein partly because of the parish's relationship to the war and partly because its founding pastor, the Rev. Edward F. Rice, was a noted chplain in the war.

Miss Virginia Lamson Will Wed Parisian

Engagement Announced at Family Dinner.

BY JUDITH CASS.

AT a small dinner in their Hubbard Woods home last night Mr. and Mrs. Warren A. Lamson announced the engagement of their daughter, Virginia, to M. Albert de Montgolfier, son of M. and Mme. Ernest de Montgolfier of Paris, France. Just the family and some of Miss Lamson's closest friends were present to drink a toast to her and her fiancé, who has been visiting the Lamsons for a week.

Miss Lamson has been acquainted with the attractive young Frenchman for two years, for she met him in 1933 when she first went to Paris to study sculpture. She returned to Paris again last year to continue her work in an atelier and was so successful each time that twice some of her work was accepted for exhibit in the Paris salon.

Miss Lamson, whose petite brunette beauty was admired greatly at the fashion show sponsored by the Winnetka board of the Northwestern University settlement early this week when she modeled a bridesmaid's dress, was presented to society at a tea at home in the fall of 1930. She attended the North Shore Country Day school and Pine Manor in Wellesley, Mass.

M. de Montgolfier is leaving Thursday for France. He will return to Chicago next spring to claim Miss Lamson as his bride and to take her to Paris, where he is engaged in business, to make their home.

Nancy Leiter Bows in East Tonight.

Mrs. Joseph Leiter of Chicago, Washington, D. C., and Beverly Farms, Mass., will introduce to society her daughter, Nancy, tonight at a ball at her Massachusetts home, Edgewater House. A large tent has been erected on the spacious lawn for the affair and the decorations will be autumn leaves and chrysanthemums.

The debutante will wear a gown to match the autumnal colorings. Ushering will be George Von L. Meyer III. and his brother, Charles A. Meyer Jr.; Paul F. and Gerald Gleason Fox of Marblehead, Reginald Boardman Jr. of Boston, Frank Neer of Delaplain, N. J.; John W. Goodrich of Manchester, Herbert Jacques Jr. of Boston, Edward Wigglesworth Jr. of Topsfield, Frederick Ayer Jr. of Wenham, Henry Shippen Goodhue of Beverly Farms, and Robert Bennett Forbes of Westwood.

Miss Marianna Dunn of Washington, who made her debut in Chicago last year, is a member of the large house party Mrs. Leiter is entertaining over the week-end. Before the ball tonight Miss Anne Ayer and Miss Martha Proctor will give a dinner for Miss Leiter at the residence of Miss Ayer's parents, Mr. and Mrs. Frederick Ayer, in Wenham.

Tomorrow Miss Alice Burrage will give a luncheon for the debutante at the home of her parents, Mr. and Mrs. Russell Burrage of Boston. So far no plans have been announced for Chicago and Washington debut parties for Miss Leiter.

Taber-Crump Nuptials Today.

At 4:30 o'clock this afternoon in St. Chrysostom's church Miss Starr Taber, daughter of Mr. and Mrs. Francis M. Taber of 190 East Chestnut street, will become the bride of Lawrence Y. Crump, son of William R. H. Crump of Chevy Chase, Md. A cousin of the bride, Mrs. Philip Bradbury Taber of Buffalo, N. Y., will be the matron of honor and Miss Mary Taber will be maid of honor for her sister. Young Miss Marcia Taber, daughter of the John S. Tabers of Rye, N. Y., will be bridesmaid for her aunt.

Roger W. Somers will be best man and ushering will be John S. Taber, Willis D. Nance, Roscoe L. Parkinson, C. Larkin Flanagan, Ralph Longstaff, Chauncey S. S. Miller, and Harvey C. Fleming.

Following a reception at the Drake hotel Mr. Crump and his bride will leave on a wedding trip. They will be at home after Nov. 1 at 180 East Delaware place. Because of illness the bridegroom's father was unable to come from Chevy Chase for the wedding. Mrs. Bright C. Taber, aunt of the bride, has come from Buffalo for the ceremony.

Full of sentiment will be the wedding of a former Chicagoan, George Allen Holloway of New York, to Miss

[Continued on page 23, column 1.]

Support Community Chest

[TRIBUNE Photo.]

Miss Nancy Lewis, a member of the Evanston Junior league, was one of the young women who was out bright and early Thursday morning for the first of a series of "coffees" that will be given by the league members to recruit workers for the Evanston Community Chest campaign. Mrs. Carol Alton, president of the league, was hostess at Thursday morning's affair, which started at 9 o'clock. The Evanston league is planning a supper-dance for Saturday, Nov. 9, at the Drake hotel, as its annual fall benefit.

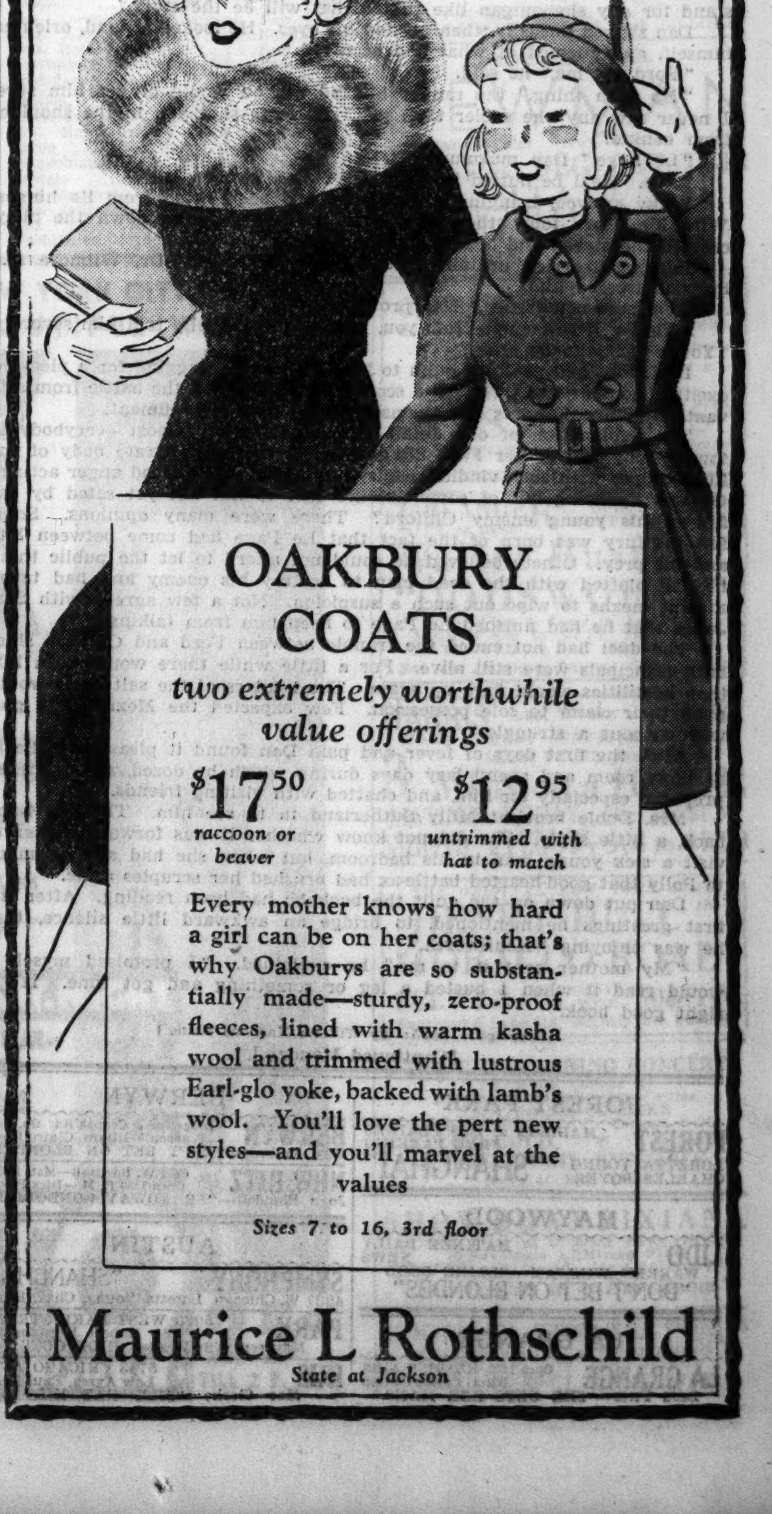

BORDER BREED

By William MacLeod Raine

SYNOPSIS.

Young Dan Clifford is driving a mule team carrying freight when he meets and befriends 17 year old Milly Sutherland. She and a young brother and sister are en route to Los Pinos, wild border town of the untamed west. Their father died on the way. In Los Pinos Dan has a run-in at the Last Chance with Jasper Ford, gambler and killer. Through Polly Doble, Dan gets Milly work washing, and Ah Sin, a Chinaman, to help. Jasper Ford orders Dan to leave town. Dan knows it is wise to obey. Dan's friend, Sam Jones of the rangers, appeals to Ford without effect. Ford forces his attentions on Milly. Dan publicly humiliates him. Ford challenges Dan to a duel. Dan can't shoot. Sam Jones advises Dan to choose bowie knives as weapons and he'll circulate reports of his prowess at slashing. Ford backs out. Sam gives Dan shooting instructions. Dan wins another victory over a friend of Ford's named Le Page. That evening, returning home from Milly's, Dan is fired at by Le Page. He plunges into the creek and swims under water. Milly hears the shot and comes to his aid. Dan horsewhips Le Page. Dan and his teamsters, String Beans and Yorky, leave for the salt lakes. When they return to Los Pinos an attachment is put on the wagonloads of salt. It is claimed the salt lakes, long public property, have been taken up legally by one Zack Black. Dan dumps the salt in the muddy road. A Mexican, Chaves, suspected of intentions to take salt from the lakes, is arrested. Ford has him bailed out, but holds him hostage. Dan kidnaps Ford and forces him to order Chaves's release. Ford again challenges Dan. In the encounter Dan is shot, but by Le Page, who in turn is killed by Ford.

INSTALMENT XXIV.
FROM BEHIND.

It was surprising how swiftly a crowd poured out of twenty buildings.

"Jas got him, eh? Knew he would. . . . No, he killed Le Page and was killed by him. . . . Nothing to that. Obigod Jones shot Le Page. Wasn't that the way of it, Obigod?"

"Open up and let me through," ordered the ranger. "I'm getting this boy to a doctor."

The ranger deposited the body of his friend on a lounge. The doctor was a gaunt oldtimer with a face bony as that of a skeleton.

"We'd better carry this boy to Polly Doble's hotel," Dr. Wilmore said to the ranger. "He'll be in bed for weeks, and he'll need some nursing. Can you arrange to have him carried on a stretcher?"

"I'll 'tend to that," Yorky said. "I'll pick three-four of the boys and make sure no yellow coyote bites at him on the way."

"Better send some one ahead to let Polly know," the doctor said.

"You won't let him die, Doc, will you?" the ranger said.

"He won't die unless there are unexpected complications. The bullet plowed into the shoulder muscles."

"From behind," Jones said bitterly.

He sent a messenger to Mrs. Doble. Yorky left to borrow a door

"You won't let him die, Doc, will you?" the ranger said.

and to arrange for carriers. While Dr. Wilmore and the ranger waited with the patient the physician asked how the shooting had come about.

"Every one seems to have a different story," he added. "Some say Jasper Ford shot him and some say it was the man Le Page whom he horsewhipped and drove out of town."

"It was Le Page," Jones said. "I don't know when he sneaked back, Obigod. Maybe he has been lying hidden. Dan ought to have tromped him out like a sidewinder when he had the chance. But I'm the one to blame for what happened to this boy. Nobody but me. I told him not to worry about any one behind him, that I would be Johnny-on-the-spot. And I let this dirty li'l scalawag step out of the bank and plug him. The shooting had begun, and I reckon I was lookin' at Dan and Ford."

"They say Ford killed Le Page. Was that the way of it?"

"Ford and I were pardners in that good deed," the ranger said dryly. "My lead whistler dropped him as he started to run, then when he was down Ford pumped bullets into him."

"I don't understand that," Wilmore said, frowning. "Le Page was in his crowd. Some one told me Ford looked like a crazy man while he was emptying his gun into Le Page. The one he hated was young Clifford, as I have heard it."

"You have heard it right, Doc. Might it be this way? Say Ford knew this little scoundrel was going to chip into the game. It might have been fixed up between them. Well, Ford sees Dan keel over and figures him dead. Then he sees me plug Le Page. He doesn't want any dying confessions, so he makes sure there won't be any."

"Might be that way," the doctor agreed. "Of course he will put it that he is a square shooter and went wild when he saw Le Page do what he did."

"Y'betcha! Mr. Jasper Ford is a gentleman of honor and would not stand for any shenanigan like that. That will be the story."

Dan stirred uneasily, then opened his eyes. He looked around, oriented himself, and guessed at what had occurred.

"Ford got me," he said.

"No such thing," the ranger blurted. "You would of got him sure. I never saw any one cooler than you. Le Page shot you in the shoulder from behind."

"Le Page," Dan murmured.

"Yep. He'll be buried in Boot Hill this afternoon."

Yorky arrived, bringing a door that had been lifted from its hinges. With him were four other men. The cavalcade moved down the alley, crossed the street, and headed for the hotel.

Dan was carried upstairs into a sunny bedroom. Dr. Wilmore and Polly undressed him.

"I'm sure a nuisance," Dan protested.

"That will be enough from you, young fellow," Polly told him severely. "You're lucky to be alive."

Los Pinos had gossip enough to keep its tongue wagging for a pleasant exciting hour or two. Though a score of men had seen the battle from safe vantage points the facts lent themselves to plenty of argument.

The explanation of one detail was discussed by almost everybody in town. Why had Jasper Ford flung bullets into the prostrate body of the little capper with such vindictive fury? Was it because he was angry at the man who had plotted with the dead man to destroy his enemy and had taken instant means to wipe out such a suspicion. Not a few agreed with Sam Jones that he had finished Le Page to keep him from talking.

The duel had not ended the trouble between Ford and Clifford, since both principals were still alive. For a little while there would be a lull, then hostilities would flare up again. The locaters of the salt lakes would push their claim to sole possession. Few expected the Mexicans to give way without a struggle.

After the first days of fever and pain Dan found it pleasant to lie in a sunny room and spend lazy days during which he dozed, ate delicacies prepared especially for him, and chatted with visiting friends.

Mrs. Doble brought Milly Sutherland in to see him. The girl hung back, a little shyly. She did not know whether it was forward in her to visit a sick young man in his bedroom, but when she had said as much to Polly that good-hearted battle-ax had brushed her scruples aside.

Dan put down on the quilt the book he had been reading. After the first greetings he mentioned, to bridge an awkward little silence, that he was enjoying "Kenilworth."

"My mother sent it to me," he explained. "I promised myself I would read it when I busted a leg or something and got time. It's a right good book."

[Copyright: 1935: By William MacLeod Raine.]

[Continued Monday.]

MOTION PICTURES DOWNTOWN

TODAY! STATE-LAKE Open 10:30 - 25¢ to 6:30
First Showing Jack Holt "Storm over the Andes" MONA BARRIE ANTONIO MORENO
HARD-BOILED CRITICS STAND UP AND CHEER! The Most Dynamic Hit in a Dozen Years! ROMANCE . . . ACTION . . . IN THE SEETHING "GREEN HELL" OF THE GRAN CHACO! A BIG PICTURE . . . Smashing Records Everywhere. See It!
Stars of Radio, Stage and Screen Combined in Huge STAGE SHOW! DAVE HARRIS and His Big Company ANN LESTER Radio's Newest Sensation
ROSS WYSE, JR., MONROE & GRANT, VERNE BUCK, DODGE BROTHERS, STATE-LAKE SWEETHEARTS

McVICKERS MADISON nr. STATE 20c to 6:30 First Showing GREGORY RATOFF BENITA HUME in 'THIS WOMAN IS MINE'
WOODS RANDOLPH at DEARBORN 15c—7:45 A. M. to 6:30 "BROADWAY GONDOLIER" DICK POWELL—JOAN BLONDELL
LA SALLE MDISON at CLARK 15c—8:15 A. M. to 6:30 "CALM YOURSELF" ROBERT YOUNG—MADGE EVANS

TODAY 8:45 a.m. 207,890 CHICAGOANS CAME, SAW and admit Claudette has CONQUERED their hearts . . . . . NOW thousands more will cheer a 5th LOOP WEEK! CLAUDETTE Colbert "SHE MARRIED HER BOSS"
Extra! DIONNE QUINTUPLETS "GOING ON 2 YEARS"
GARRICK BALABAN & KATZ RANDOLPH NEAR CLARK

RKO PALACE RANDOLPH NEAR LA SALLE
6TH WEEK SCREEN FRED ASTAIRE GINGER ROGERS in "TOP HAT" POSITIVELY LAST 6 DAYS
Stage EDDIE PEABODY HELEN CHARLESTON OTHERS
OPENS 9:30 Price Changes 2 & 6 LATE SHOW 10:30 P. M.
FRIDAY! ON THE STAGE First and Original REVUE FOLIES BERGERES COMPLETE AND ORIGINAL CAST! ONE WEEK ONLY Screen "39 STEPS"

FILMED IN ENGLISH (Feature starts at 12:16-2:00-3:44-5:28-7:12-8:56-10:40.)
3RD WEEK!
"A grand picture."—MAE TINEE. CHALIAPIN
"Masterpiece—please see it." —ASHTON STEVENS. CHALIAPIN
"Noteworthy . . to be seen."—NEWS. CHALIAPIN
"★★★½★. A triumph."—TIMES.
"DON QUIXOTE"
Cont. noon to midnite—late feat. 10:40
SONOTONE 66 E. Van Buren. 35c to 6:30 P. M.

WORLD PLAYHOUSE 410 S. Michigan Ave., Near Van Buren Cont. Noon Until Midnight—35c to 6:30
TODAY—ONE WEEK ONLY
A Great American Love Story — It Is GLORIOUS! TENDER! STRONG!
JANET GAYNOR HENRY FONDA CHAS. BICKFORD SLIM SUMMERVILLE ANDY DEVINE
THE FARMER TAKES A WIFE
Love Drama of a Memorable Epoch "A GOOD MOVIE" —Mae Tinee, Tribune
FEATURE STARTS 12-1:40-3:30-5:15-7:00 8:50-10:30 P. M.

PRINCESS SO. CLARK AT JACKSON CONTINUOUS NOON TO MIDNITE "PEASANTS" 25c TO 2—35c TO 6:30
CLARK CLARK & MADISON 15c, 7:45 A.M.-6:30 P.M. CHARLES BOYER LORETTA YOUNG "SHANGHAI" MIDNIGHT SHOW
MONROE MONROE & DEARBORN 15c—8:15 A. M. to 6:30 P. M. BARBARA STANWYCK—NILS ASTHER "BITTER TEA OF GENERAL YEN"
ORPHEUM State St. at Monroe Late Show at 11 P.M. George Raft Alice Faye "EVERY NIGHT AT 8" with FRANCES LANGFORD

NO MAN'S LAND
Teatro del Lago WARREN WILLIAM CLAIRE DODD Guy Kibbee—'Don't Bet on Blondes' Extra—"Killers of the Chaparal" Wild Animal Picture

WILMETTE
WILMETTE Dick Powell JOAN BLONDELL—ADOLPHE MENJOU 'BROADWAY GONDOLIER'

EVANSTON
VALENCIA Open 12 Noon. Mat. Pr. to 6:30 Wide Range Sound Hearing Aids MARY BRIAN—W. C. FIELDS "MAN ON THE FLYING TRAPEZE" TOM MIX Serial—Mat. Only Tomorrow—"BROADWAY GONDOLIER"
VARSITY Doors Open 12 Noon His Latest and Best Hit WILL ROGERS "STEAMBOAT 'ROUND THE BEND" With Irvin S. Cobb, Stepin Fetchit (& 'Our Gang')

HIGHLAND PARK
ALCYON ANN SOTHERN Roger Pryor, Jack Haley—"Girl Friend"

DES PLAINES
DES PLAINES Doors Open 1:30 Double Feat. Program Wm. Haines, "The MARINES Are COMING" and Dick Talmadge—"NOW OR NEVER"

PARK RIDGE
PICKWICK "DINKY" Barg. price 1:30 to 6:30 JACKIE COOPER

OAK PARK
LAMAR Marion at Lake St. 'L.' Owl Show Double Attraction-Ann Sothern Jack Haley, "Girl Friend" & "Buried Loot"
SOUTHERN 828 S. Oak Park—Owl Show Wallace Beery, Robt. Young "WEST POINT OF THE AIR"

NORTH
BALABAN & KATZ WONDER THEATERS
UPTOWN BROADWAY - LAWRENCE Late Feat. 11:30 BING CROSBY AMOS 'N' ANDY BURNS & ALLEN JACK OAKIE in The BIG BROADCAST of 1936 Mat. Pr. 1:30-6 STAGE Gayest of All French Revues "LA VIE NUDITE" 50 Stars! 10 Acts! NINA OLIVETTE
At Both Theaters LT. FEAT. 11:15 GRANADA Sheridan-Devon. Free Parking at Granada CENTURY Clark & Diversey Mat. Price 1:30-6 P.M. WILL ROGERS 'Steamboat 'Round the Bend' —EXTRA— BAER-LOUIS FIGHT PICTURES
RIVIERA Broadway-Lawrence. Op. 1 ALICE FAYE, Patsy Kelly GEORGE RAFT "EVERY NIGHT AT 8" BAER-LOUIS FIGHT Pictures
NORTOWN Western-Devon. Open 1:30 "CURLY TOP" SHIRLEY TEMPLE Also New "MARCH OF TIME" & "Popeye"
NORSHORE Howard-Clark. Open 1:30 WARREN WILLIAM G. Kibbee, Claire Dodd, 'Don't Bet on Blondes'
PANTHEON Sheridan-Wilson. 1:30 Positively Last Day! CLARK GABLE JOAN CRAWFORD "DANCING LADY" with FRED ASTAIRE, NELSON EDDY
BELMONT Lincoln-Ashland. Op. 1:30 Lew Ayres, Mae Clarke "SILK HAT KID"
LAKESIDE 4728 Sheridan. Open 1 Madge Evans, Robt. Young "Calm Yourself"
COVENT 2653 N. Clark. Open 1:30 POSITIVELY TODAY ONLY! "DAVID COPPERFIELD" W. C. FIELDS FREDDIE BARTHOLOMEW EDNA MAY OLIVER
ADELPHI 7074 N. Clark—R. P. 1030 Barg. Mat. 1:30 to 6:30 P.M. May Robson, Paul Lukas Madge Evans, Little David, Jack Holt "AGE OF INDISCRETION" News—Cartoon—Technicolor Revue Mat. Only—Chapter 6. "MIRACLE RIDER"
LINCOLN 3164 Lincoln Ave. Near Belmont. Open 1 P. M. CHAS. BOYER—MERLE OBERON "THUNDER IN THE EAST" Delicious Candy Bars Free to Kiddies
BRYN MAWR 1125 BRYN MAWR AT THE L STATION BETTE DAVIS—"FRONT PAGE WOMAN" AND OUR GANG COMIC
WINDSOR 1225 N. Clark. Open 1:30 Warren William Guy Kibbee—"DON'T BET ON BLONDES" Late Show Tonite—Last Feature 11:15 P.M.
CINEMA Late Show at 11 P.M. MARGARET LINDSAY Ben Hecht's "THE FLORENTINE DAGGER"
RIDGE Devon Ave. at Clark Doors Open 1:30 P.M. W. C. Fields—"Man on the Flying Trapeze"
PLAZA 308 W. NORTH AVE. W. C. FIELDS "MAN ON THE FLYING TRAPEZE"
GOLD COAST 15c Any Day Any Time Clark & North WHEELER & WOOLSEY—"NITWITS"
BUGG Mat. 15c—Eve. 20c—Last Show Starts at 10:45 W. C. Fields—"Man on the Flying Trapeze"
PANORAMA 717 SHERIDAN RD. OPEN 5:45 Merle Oberon, Chas. Boyer—"Thunder in the East"
DE LUXE 1141 Wilson—Doors Open 1:30 P.M.—15c to 6:30 P.M. Zasu Pitts—'SHE GETS HER MAN'
LAKE SHORE 3175 BROADWAY Mary Brian W. C. Fields—"Man on the Flying Trapeze"
DEARBORN 40 W. Division. Op. 1:30 P.M. Dick Powell, Adolphe Menjou, J. Blondell, "BROADWAY GONDOLIER"

HINSDALE
HINSDALE 20c Why Pay More? Feature 2:50-5:15-7:38-10:00 "DEVIL DOGS of the AIR" & TOM MIX Serial

FOREST PARK
FOREST MADISON at DES PLAINES FREE PARKING LORETTA YOUNG CHARLES BOYER "SHANGHAI"

MAYWOOD
LIDO MATINEE DAILY NEWS WARREN WILLIAM—CLAIRE DODD "DON'T BET ON BLONDES"

LA GRANGE
LA GRANGE Open 1:30. HEARING AIDS Extra! Popeye Cartoon Zasu Pitts—"SHE GETS HER MAN"

BERWYN
BERWYN Ridgeland & Cermak Rd. Op. 1:30 Warren William, Claire Dodd Guy Kibbee—"DON'T BET ON BLONDES"
NEW RITZ 6334 W. Roosevelt—Mat. Daily Open 1:30 P. M.—Dick Powell Joan Blondell—"BROADWAY GONDOLIER"

AUSTIN
SYMPHONY "SHANGHAI" 4937 W. Chicago Loretta Young, Chas. Boyer
PARK 5960 WEST LAKE STREET Robert Montgomery Maureen O'Sullivan—"HIDE OUT"
IRIS 5743 CHICAGO AVE. Lew Ayres, Paul Kelly Mae Clarke—"SILK HAT KID"

YOU HAVE WAITED 7 YEARS FOR THIS!
JACK BENNY radio's ace entertainer—even funnier on the screen!
AND NOW it's here at last—the biggest musical show the screen has yet produced! 15 stars of radio, screen and stage! Hundreds of dancing cuties! A merry-go-round of hit songs, pulchritude and grandeur, love and laughter! It's
M-G-M's ENTERTAINMENT TRIUMPH!
ELEANOR POWELL the overnight singing-dancing-romancing sensation!
TODAY 8:45 A. M.
SURE-FIRE SONG HITS! "Broadway Rhythm"—"I've Got A Feelin' You're Foolin'" "On A Sunday Afternoon" "You're My Lucky Star" "Sing Before Breakfast"
BROADWAY MELODY of 1936
with JACK BENNY · ELEANOR POWELL · ROBERT TAYLOR
and UNA MERKEL · FRANCES LANGFORD SID SILVERS · BUDDY EBSEN JUNE KNIGHT · VILMA EBSEN
Price Change 1 and 6 P. M. Late Show 11 P. M.
Hearing Aids Now Installed!
BALABAN & KATZ ROOSEVELT STATE near WASHINGTON
Extra! Cartoon Comedy POPEYE "King of the Mardi Gras"

NORTH
JULIAN 918 Belmont—Mat. Daily "PETTERSSON-SVERIGE" and "FLICKORNA FRAN GAMLA STA'N"
VOGUE B'dway & Grace BIOGRAPH 2433 Lincoln DAVIS 4614 Lincoln ZASU PITTS Helen Twelvetrees HUGH O'CONNELL "SHE GETS HER MAN" Last Feat. 11:15
SHERIDAN Sheridan & Irving Park Last Feature 11:15 $10,000 Prize Winning Novel 'JALNA' Brought to Life On the Screen
MODE' 3912 Sheridan—Owl Show Rand. Scott, Helen Mack, "SHE"
"400" 6746 Sheridan—Owl Show Evelyn Venable, "Vagabond Lady"
DEVON 6225 Broadway—Owl Show Robert Young, "Calm Yourself"
North CENTER Lincoln & Irving Buckingham 3319 N. Clark LEW AYRES MAE CLARKE PAUL KELLY 'SILK HAT KID' Late Feat. 11:15
ARGMORE Argyle and Kenmore Last Feature 11:15 KAY FRANCIS, "STRANDED"
VIC Sheffield and Belmont—Mat. Daily Fred MacMurray 'POLICE CAR 17'
HOWARD Howard St. "L." Rog. Pk. 0808 FREE PARKING—Open 1:30 Charles Boyer—Loretta Young "SHANGHAI"

NORTHWEST
BALABAN & KATZ WONDER THEATERS
HARDING Milwaukee-Sawyer Doors Open 1:30 WILL ROGERS IN HIS BEST PICTURE 'STEAMBOAT ROUND THE BEND' BIG STAGE REVUE "WHO KILLED COCK ROBIN?"
BELPARK 3231 N. Cicero Ave. TERMINAL 3315 Lawrence Ave. CONGRESS 2135 Milwaukee Ave. GATEWAY 5216 Lawrence Ave. All 4 Theaters Warren William Claire Dodd, Guy Kibbee, W. Gargan 'DON'T BET ON BLONDES' Congress and Terminal New "March of Time" Congress & Belpark, Popeye Cartoon Terminal, Mat. Only, New Tailspin Tommy Serial
CRYSTAL North-California BILTMORE Division-Damen Doors open 1:30 "SILK HAT KID" Lew AYRES Mae CLARKE
ALBA Kedzie-Lawrence. Dick Powell "BROADWAY GONDOLIER"
PORTAGE 4050 MILWAUKEE Last Feature at 11:15 P.M. Warner Oland, Chas. Boyer, Loretta Young "SHANGHAI" 5c Baby Ruth Bars Free to Kiddies—Matinee
ADMIRAL 3940 LAWRENCE Last Feature Starts 11:00 P.M. WM. POWELL LUISE RAINER "ESCAPADE" 5c Baby Ruth Bars Free to Kiddies—Matinee
NEW DRAKE 3548 MONTROSE Last Feature 11 P.M. Loretta Young, Warner Oland, Chas. Boyer "SHANGHAI" 5c Baby Ruth Bars Free to Kiddies—Matinee
ALAMO 3629 W. Chicago Av.—Mat. Daily Free Parking—Owl Show ROBERT TAYLOR—JEAN PARKER "MURDER IN THE FLEET"
MILFORD 3311 N. PULASKI 15c, 1:30 to 6:30 P.M. Jean Parker, "SEQUOIA"—Don't Miss It Comedy Color Cartoon—News—Novelty—Others Extra—"Lost City"—Chapter 11
TIFFIN 4051 NORTH AVE. WALLACE BEERY ROBT. YOUNG "WEST POINT of the AIR"
LIBERTY 3705 FULLERTON MATINEE DAILY Double Feature—'False Pretenses'—'Fighting Pilot'
IRVING Crawford & Irving—Owl Show Zasu Pitts, Helen Twelvetrees Hugh O'Connell—"SHE GETS HER MAN"
EMBASSY 3940 Fullerton—Owl Show Zasu Pitts, Helen Twelvetrees Hugh O'Connell—"SHE GETS HER MAN"
CROWN Division & Ashland—Owl Show Zasu Pitts, Helen Twelvetrees Hugh O'Connell—"SHE GETS HER MAN"
MONT CLARE Grand Ave. at Harlem Robert Young "DEATH ON THE DIAMOND"
LOGAN MILWAUKEE at SAWYER Free Chinaware to Ladies ZASU PITTS—"SHE GETS HER MAN"
ROSE 2860 Milwaukee. Barg. price 1:30 to 6:30 P.M. Kay Francis, George Brent—"STRANDED"

SOUTH
WARNER BROS. THEATERS
AVALON 79th & Stony FREE PARKING Late Show 11 P.M. They're Paging the Entire South Side to Enjoy the Fun! MARION DAVIES DICK POWELL PAT O'BRIEN "PAGE MISS GLORY" FRANK McHUGH PATSY KELLY ALLEN JENKINS
CAPITOL 79th-Halsted FREE PARKING Late Show Starts 11 P. M. A Challenge to the "Thin Man" SPENCER TRACY "MURDER MAN" with Virginia Bruce
STRATFORD 63RD AND HALSTED Late Show Starts 10:45 P. M. 5—Stage Acts—5 VAUDEVILLE Jas. Cagney Pat O'Brien "IRISH IN US"
PICCADILLY 51ST & BLACKSTONE WILL ROGERS "Steamboat 'Round the Bend"
HARPER 5240 Harper—Robt. Young, Madge Evans, "Death on the Diamond"
KENWOOD 47th-Kimbark—Bette Davis "FRONT PAGE WOMAN"
HYDE PARK 5312 Lake Pk.—All Star Cast "IF I HAD A MILLION" Last Feature 10:50 P. M.
SHAKESPEARE 43d-Ellis—Boris Karloff—"Black Room"
JACKSON PK 67th-Stony—Early prices to 6:30 Duncan Sisters Comedy CHARLES BOYER LORETTA YOUNG "SHANGHAI" Doors Now Opening at 1:30 P. M.
CHELTEN 79TH and EXCHANGE STUART ERWIN Clark Gable Connie Bennett "After Office Hours"
BEVERLY 95th-Ashland WARREN WILLIAM GUY KIBBEE "Don't Bet on Blondes" Free Parking on Premises
KIMBARK 6240 Kimbark. Mat. Daily 15c 1:30 to 6:30—W. C. Fields "MAN ON THE FLYING TRAPEZE"
DREXEL 858 E. 63D ST. MERLE OBERON CHAS. BOYER—"THUNDER in the EAST"
COMMERCIAL 9150 Commercial. Op. 11:30 Charles Boyer Warner Oland, Loretta Young—"Shanghai"
HIGHWAY 63rd & Kedzie—Open 1 Warner Oland Chas. Boyer, Loretta Young—"SHANGHAI"
HIGHLAND 79TH-ASHLAND ROBERT YOUNG "DEATH ON THE DIAMOND"—Ted Healy
HAMILTON 71st-Paxton WILLIAM POWELL LUISE RAINER in "ESCAPADE"
W. ENGLEWOOD 63rd-Ashland Warren William Claire Dodd—"DON'T BET ON BLONDES"
COLONY 59th & Kedzie. Open 1:30 Warner Oland Chas. Boyer, Loretta Young—"SHANGHAI"
MARQUETTE 63rd-Kedzie Last Feature 11 P.M. Lew Ayres, Mae Clarke—"SILK HAT KID"
MIDWAY Cottage at 63rd—Mat. Daily BETTE DAVIS GEORGE BRENT—'FRONT PAGE WOMAN'
RAY 2653 E. 75th—MAT. DAILY WILLIAM POWELL LUISE RAINER—"ESCAPADE"
RAMOVA 35th & Halsted—Mat. to 6:30, 20c Jack Haley, Ann Sothern "THE GIRL FRIEND"
SHORE 75th-Kingston W. C. FIELDS "MRS. WIGGS of the CABBAGE PATCH"

BALABAN & KATZ WONDER THEATERS
CHICAGO STATE NEAR RANDOLPH Op. 10 a.m. Pr. chg. 1 & 5 Ext. late show 10:40 p.m. IT'S DYNAMITE! Special AGENT Warner-Cosmopolitan's Blast with BETTE DAVIS GEORGE BRENT RICARDO CORTEZ STAGE in Person GERTRUDE NIESEN EDDIE RIO—RUDY WAGNER BARTE, BROCK & CONNOR Evans Dancers—Massed Singers Extra! Gorgeous "Moonlight & Shadows" musical fantasy! Added Screen Attraction! "The VOICE of EXPERIENCE"
ORIENTAL RANDOLPH NEAR STATE Op. 10:15 a.m. Late Show 11 p.m. 25c ADULTS ONLY Sensations of San Diego Fair IN PERSON ZORINE and her NUDISTS 8 Beautiful Sun Worshipers EXTRA: On Stage Evening American's VEOLANDA DANCE Contest WINNERS 8—VODVIL ACTS—8 50 ON STAGE 24 GIRLS Many Others HE KNEW THE INSIDE OF EVERY RACKET EXCEPT LOVE! "THE MURDER MAN" Metro Action Thriller SPENCER TRACY VIRGINIA BRUCE Extra! BAER-LOUIS Fight Films
UNITED ARTISTS RANDOLPH AT DEARBORN Open 8:45 a.m. Pr. chg. 1 & 6 Late Show 11 p. m. Greta GARBO Fredric MARCH 'Anna Karenina' EXTRA MICKEY MOUSE
APOLLO RANDOLPH AT CLARK Open 8:45 Pr. chg. 1-6:30. Late Show 11:10 LAUREL & HARDY "Bonnie Scotland"

SOUTH
BALABAN & KATZ WONDER THEATERS
TIVOLI COTTAGE GROVE at 63rd Barg. Mat. 1:30-6 Late Show 10:55 Bing Crosby Amos 'n' Andy Jack Oakie Burns & Allen Ina Ray Hutton 50 Others The BIG BROADCAST of 1936 Extra! Cartoon in Color Thrilling Sportlite
SOUTHTOWN 63rd STREET EAST OF HALSTED FREE PARKING ON PREMISES Bargain Matinee 1:30-6 Late Show at 10:55 "Diamond Jim" EDWARD ARNOLD JEAN ARTHUR BINNIE BARNES Extra Comedy Novelties
TOWER 63rd-Blackstone. Open 1:30 Warren William Claire Dodd, "DON'T BET ON BLONDES"
MARYLAND 63rd-Maryland. Open 1:30 Extra, New March of Time SHIRLEY TEMPLE, "CURLY TOP" Also last chapter, "ROARING WEST" and 1st part "GREAT AIR MYSTERY"
OAKLAND 3947 Drexel "SHANGHAI" Loretta Young, Chas. Boyer
LEXINGTON 1162 E. 63d ROBERT YOUNG "DEATH ON THE DIAMOND"—Ted Healy
FROLIC 55th-Ellis ROBERT YOUNG "Death on the Diamond"
JEFFERY 71st-Jeffery "PURSUIT" Chester Morris, Sally Eilers
GROVE 76th-Cottage "GINGER" JANE WITHERS
COSMO 79th-Halsted JAMES CAGNEY "MAYOR OF HELL"

WEST
AMERICAN Ashland and Madison Zasu Pitts, Hugh O'Connell Helen Twelvetrees—"SHE GETS HER MAN"
WEST END Cicero and Washington Lew Ayres, Mae Clarke PAUL KELLY—"SILK HAT KID"
MADLIN 1910 Madison—Mat. Daily BORIS KARLOFF MARIAN MARSH—"BLACK ROOM"
BYRD Cicero and Madison—Owl Show Zasu Pitts, Helen Twelvetrees Hugh O'Connell—"SHE GETS HER MAN"

WEST
BALABAN & KATZ WONDER THEATERS
MARBRO MADISON CRAWFORD A SHOW YOU'LL Actually CHEER! Op. 1:30. Last show 11 Yesterday's Crowds Stood and Cheered This new, startling innovation in Stage Productions! Stan MYERS & His 17 Singing, Dancing RADIO CAVALIERS Plus these guest stars Lew Parker & Company | Burns, Moriarity and Dell Raymond WILBERT, Lynn FRANKLIN ON SCREEN The BIG BROADCAST of 1936 BING CROSBY JACK OAKIE AMOS 'N' ANDY MARY BOLAND CHAS. RUGGLES
PARADISE FREE PARKING Mat. 1:30 to 6. Late Show 11 TODAY A New Romance Thrills! RAFT ★ FAYE "Every Night at Eight" PATSY KELLY Extra! Every Vicious Blow! JOE LOUIS MAX BAER Fight Pictures
SENATE Madison-Kedzie STATE 5814 W. Madison MANOR North & Central Central Pk 3535 W. Roosevelt Mat. Price 1:30 to 6 WARREN WILLIAM Claire DODD Guy KIBBEE William Gargan "DON'T BET ON BLONDES" Senate & Manor, Popeye; Manor, March of Time
B'DWAY-STRAND 1641 W. Roosevelt Lew Ayres, Paul Kelly, Mae Clarke—"SILK HAT KID"
CRAWFORD 19 S. Crawford—Owl Show Zasu Pitts, Helen Twelvetrees Hugh O'Connell—"SHE GETS HER MAN"

Miss Virginia Lamson Will Wed Parisian

Engagement Announced at Family Dinner.

[Continued from page 21, column 8.]

Betsy Paddock, daughter of Mrs. Brace W. Paddock of Pittsfield, Mass., which will take place this afternoon at 4 o'clock in the First Church of Christ, Congregational, in Pittsfield.

The bride's parents and her maternal grandparents were married in the church where today's bride's great-grandfather, the Rev. John Todd, was minister from 1841 to 1873.

The Paddock family is in mourning for Dr. Paddock, who died last April, so the reception at the Paddock residence that will follow the ceremony will be small.

The bride will be given in marriage by her brother, Frank K. Paddock, a Harvard medical student. She will wear the Paris made gown in which her great aunt, the late Mrs. William R. Plunkett, was married in 1870. Among the bride's five attendants will be Mr. Holloway's sister, Mrs. Edward T. Herndon [Ruth Holloway] of New York. John W. Holloway of Chicago will be his brother's best man and among the seven ushers will be Larz A. Holloway of Chicago, another brother, and Mr. Herndon.

The bridegroom is a son of Mr. and Mrs. Harry C. Holloway of Glencoe and Tyringham in the Berkshires.

Six More Debutantes for St. Luke's Show.

Six more debutantes have been added to the list of sixteen published yesterday to model in the St. Luke's fashion show at the Stevens hotel on Oct. 23. They are: Miss Pauline Palmer, Miss Katharine Armstrong, Miss Mary Armstrong—they are not sisters, nor even relatives—Miss Mary Allen Bacon, Miss Katherine Bulger and Miss Patricia Forsyth Kelly.

Miss Bertha Erminger, a bud of last season, will make her first appearance as a model for St. Luke's this year because she was recovering from injuries received in a serious automobile accident last fall and so could not be in the show.

The women's board is feeling very happy over a wire received yesterday from Mrs. Fowler McCormick from Latuque, Canada, bringing the good news that she would be back from a pack trip in time to model in the show. In a brilliant carmine velveteen coat and muff Mrs. McCormick was one of the "hits" of last year's show.

Nancy Cox-McCormack Arrives in Chicago.

Mrs. Nancy Cox-McCormack, formerly of Chicago, now of New York, has arrived in Chicago and is at the Henrotin hospital not because she is ill but because she will be the guest of the trustees and Miss Miller, the director of the hospital, while she is modeling a portrait of Dr. Malcolm L. Harris. Dr. Harris was for many years secretary of the board and gave the New Henrotin its marvelous Harris operating room.

Miss Susan Badgerow, daughter of the Harve G. Badgerows of Winnetka, is just back from six weeks as a courier with the Frontier Nursing Service in the mountains of Kentucky. She says that most of the nurses with the service are Scotch and English and that they are worried for fear they will be called home to serve with the army.

Mrs. Charles W. Dempster has taken Mrs. Frederic W. Upham's place as head of the Chicago committee of the service and is arranging a meeting for later this month.

Miss Adelaide Atkin, Mrs. Paul Magnuson Jr. [Marianne Stevenson], Mrs. John B. Morse [Margaret McLennan], Mrs. Edward Arpee [Katherine Trowbridge] and Mrs. John J. Schreiner [Mary MacCaughey] are the other Chicagoans who have been couriers with the service.

About thirty members of Lake Forest's young married set will enjoy a hayrack ride, cocktails, dinner and dancing tonight. They will leave Lake Forest by automobile for the Thomas C. Dennehy farm where after appetizers they will climb on board two hay filled wagons for a ride to the Mill Creek Hunt club. Dinner will be served there, followed by dancing, and a moonlight ride back to the Dennehy farm. Mr. and Mrs. William A. Pullman were instrumental in starting the party, which is a Dutch treat one.

Mr. and Mrs. Laurance H. Armour are entertaining at dinner tonight at their home for another group of Lake Foresters.

The Flossmoor and the Skokie Country clubs have planned Harvest Home dinner-dances tonight.

The first breakfast party of the season at the Tavern will be given tomorrow from 1 to 3 o'clock. The death this week of two members, Karleton Hackett, who was the first president, and Edward S. Moore, has dimmed somewhat the enthusiasm with which the members received the announcement that there would be a series of Sunday breakfasts at the club this winter.

Henry Hull, the star of "Tobacco Road," and others of the company will be the especial guests at the breakfast. The William C. Boydens, the John Roots, and the Robert Pyzels will attend.

* *

Colony Club Dinner.

The Illinois Colony club and Home for the Aged will give a turkey dinner for friends at the home, 7515 Ogden avenue, Lyons, tomorrow. Dinner will be served from 12 until 2 o'clock. Mrs. Harley Goul is chairman.

Wedding Announcements

At 8 o'clock tonight in St. James' church Miss Marcelle Engh, daughter of Mr. and Mrs. James Engh, will become the bride of Leigh Hale Hunt in a military ceremony. Bishop George Craig Stewart, assisted by Dr. Duncan H. Brown will officiate. The young couple will pass through an arch of sabers held by brother officers of the bridegroom in the 317th cavalry as they leave St. James' for the Drake hotel, where a reception will be held. Col. Tryggve A. Siqueland, commanding officer of the 317th, will direct the military ceremonials.

A wedding of interest to Chicagoans will take place this afternoon in Lafayette, Ind., when Miss Susanne Elliott, daughter of Dr. Edward Charles Elliott, president of Purdue university, and Mrs. Elliott, will become the bride of Jack Arlon Larsh of Chicago, son of the late Mr. and Mrs. Joseph A. Larsh of Rensselaer, Ind.

Miss Marion Elliott, sister of the bride, will be maid of honor, and the bridesmaids will include Miss Eloise Peek of Moline, who will come to Chicago soon as the bride of Richard E. Edwards III.; Mrs. Lawrence Nelson Jr., Mrs. John Hutchins, Miss Anne Michalov, and Miss Doris Larsh of Chicago, and Miss Mary Cory of Lafayette.

J. Jeffrey Shedd of Chicago will serve Mr. Larsh as best man, and ushering will be John N. Elliott and Edward Elliott, brothers of the bride; Walter E. Schulke of Miami Beach, Fla.; E. Millard Smith of St. Louis, and John M. Klapproth, Charles S. Motter, and E. Wayne Haley of New York, who like Mr. Shedd, were classmates of the bridegroom at Williams.

Mrs. James Alfred Martin announces the marriage of her daughter, Catherine, to Norman Earl Brooder, on Wednesday, Oct. 2, at St. Chrysostom's church.

Miss Betty Quinn, daughter of Mr. and Mrs. Frank J. Quinn of 111 South Austin boulevard, will become the bride of John De Koven Sexton at 11 o'clock this morning in St. Catherine of Siena church in Oak Park. A wedding breakfast will follow at the Edgewater Beach hotel, where Mr. and Mrs. Quinn will give a reception for their daughter and her bridegroom from 2 until 6 o'clock.

From Decatur comes news of the marriage yesterday of Mrs. Mary Staley Keelin, daughter of Mr. and Mrs. A. E. Staley of Decatur, to David Hugh Annan, Chicago Board of Trade and Stock exchange broker and son of Mrs. Jessie Ross Annan. Mr. and Mrs. Annan will live at the Lake Shore Drive hotel.

COLOSIMO'S
2126 S. Wabash Ave.
★ MARY SUNDE ★
"THE BLONDE VENUS"
WALLY VERNON
"Versatile Master of Ceremonies"
AND CAST OF 16 PEOPLE

GASOLINE ALLEY—CENSORED

Revamping Last Year's Dress

WOMAN'S AND MISS' DRESS ACCESSORIES.

Here are some smart ideas to give your last year's dress that "new look." For instance, add a dramatic tied collar of silver metal cloth to a silk crêpe or velvet dress for cocktail or dinner wear. Have velveteen collars galore in new greens, scarlet, rust, and purple for your everyday dresses, and a "halter" of metal cloth, satin crêpe, or velvet will transform any dress completely.

Pattern No. 3476 comes only in one size, and includes the three collars and halter sketched. For requirements see the pattern envelope.

Order Blank for Clotilde Pattern
CLOTILDE PATTERN
CHICAGO TRIBUNE, P. O. BOX 537, Grand Central Station, NEW YORK CITY:
Inclosed find $............ Please send me the Clotilde pattern listed below:
Pattern No. 3476. Size....................
Write plainly, giving sizes and number of patterns desired. Inclose 10 cents in stamps or coin [coin preferred; wrap it carefully] for each pattern.
Name ....
No. and street....................................
City ....
State ....

Whole Family Happier if the Baby Eats Alone

BY GLADYS HUNTINGTON BEVANS

I'm sure that what this mother writes about describes the experience of many mothers—some more trying and others less trying than hers:

"I would like to know what sort of conversation should be held at the dinner table, as I find that when my husband, myself, and child of 4½ years old are seated I feel so confused really I don't know where to turn for help, and so I am writing you. I don't know whether we should just listen to her and relate the events of the day and give her our most undivided attention or whether my husband should discuss his affairs while she asks a million and one questions."

Children at this age can make a meal rather a trying time. They're past the baby age when the manual skill of eating absorbs their attention, and yet they are still too young to take part in adult conversation or to listen in with much understanding. At the same time they are often just beginning to assert themselves. Many parents manage the meal with a "children should be seen and not heard" atmosphere; others seem able to strike a relaxed and sociable note with a division of interest; and others let the evening meal be spoiled with frequent corrections or an attempt to keep the child diverted.

The dinner table should not be either the scene of constant discipline, but neither should it be given over to the child who is present at it. The evening meal should be a pleasant, leisurely occasion for a man and his wife. The suggestions that I wrote to the mother quoted might be helpful to others. They are:

Get your small daughter a low, broad, flat table and small chair of her own and perhaps a few dishes specially chosen for her. Then let her have her supper on this little table by herself before the family eats. You can sit with her or talk to her as you bustle around preparing dinner.

If you do not want to do this, train your child to share in the conversation at times, but also to sit quietly while you and your husband talk. Some of the conversation can be made to interest her, but not all. It is not good for your small child nor fair to the others to make her the sole center of interest.

[Copyright: 1935: By The Chicago Tribune-N. Y. News Syndicate, Inc.]

Colorful Quilt Gives Illusion of Flight of Stairs

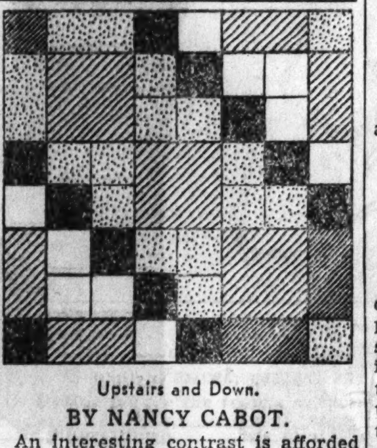

Upstairs and Down.

BY NANCY CABOT.

An interesting contrast is afforded in this quilt by the use of many colors—red, two shades of blue, yellow, and white. The varied location of these color patches is so arranged as to create the illusion of stairs. The basic feature of the entire block is the square patch. The completed block measures 12 inches square and is set together pieced block to pieced block, forming an allover design. A narrow border, one and one-half inches deep, completes the coverlet.

Patterns of this design are 5 cents, stamps or coin. Address Nancy Cabot, Chicago Tribune, or call at one of the Tribune Public Service offices: One South Dearborn street or Tribune Tower.

According to CULBERTSON

DENYING A RUMOR.

The winter crop of rumors has brought the persistent assertions that my associates and I already contemplate changes in the present Culbertson system. The confidence of the bridge playing public is my greatest asset. The only proof and justification for any change is a definite and substantial improvement, and such an improvement is a matter of slow growth. I wish to deny emphatically that the Culbertson system will be changed during either 1935 or 1936.

From the standpoints of both expert and average play the present system has been most favorably received, and several hundred thousand players are moving monthly into the new system. It contains the best and soundest discoveries by leading players in the last few years, and yet it differs in no fundamental respect from the system published in 1932. There is no sound reason to expect drastic progress during the next two years.

Some minor improvements doubtlessly will be made from time to time, and even now I am working on the weakest point of all systems, which is slam bidding. I am trying to perfect even more the indispensable 4-5 no trump slam convention and am hopeful of something pretty good in a few months. But except for such minor developments there will be no changes in the improved Culbertson system which was announced early in 1935. For three years before that there were no important changes, and during the last three years so much that is new and better has been developed by the leading players throughout the world that not to change would have meant to retrograde.

The reader will learn about the model 1935 of the system through my column in this newspaper, for except my summaries, my regular book will not be published until after January, for lack of time to write it properly.

A Good Risk.

Let no one who reads my frequent warning against overbidding get the impression that a bridge player should not take a chance when the situation warants it. You will lose more by fear than by too much courage. Sometimes it is absolutely necessary to risk a penalty, particularly when the opponents have a part score and must not be allowed to play at a contract of one or two, which they surely can make. There also is such a thing as justifiable risk in leads. Today's hand was a triumph for the side that bid boldly and led boldly.

NORTH
♠ Q 8 7 3
♥ A 6 3
♦ 6 3
♣ Q 8 7 6

WEST
♠ K 5
♥ 10 9 8 4 2
♦ K 9 7
♣ J 9 4

EAST
♠ A 9 6 4 2
♥ Q J 7
♦ Q
♣ 10 5 3 2

SOUTH
♠ J 10
♥ K 5
♦ A J 10 8 5 4 2
♣ A K

The bidding [North-South vulnerable and part score 60].

SOUTH	WEST	NORTH	EAST
1 ♦	Pass	1 N T	Dbl.
2 ♦	2 ♥	Pass	Pass
3 ♦	3 ♥	Dbl.	Pass
4 ♦ [Final bid]			

Opening lead, ♠ K by West.

East and West were playing with dynamite and could have been set 700 points. But South, thinking he was sure to make game and rubber, obligingly rescued them. West, knowing that South's hand was strong, decided that a "desperation lead" was all that could defeat the contract and opened with the king of spades. It won, and another spade was won by East's ace. East returned a small spade, and South, fearing that a small diamond would be overruffed, played the diamond jack. West wisely refused to use his diamond king, discarding a heart. Only by saving all three of his diamonds could he save the game. Now, when South's ace of diamonds dropped East's queen, West was left with the king and nine over the ten. They won two tricks for him, the second of which set four diamonds.

TODAY'S QUESTION.

Question: My partner bid one no trump and I held A K Q J 6 in spades but not another face card, so I bid only two spades. My partner says I should have bid three spades. Which of us is right?

Answer: I regret to say you both are wrong. You could have little hope of game in spades, but could add five sure tricks to your partner's no trump bid. You should have bid three no trump, which requires only nine tricks for game.

[Copyright: 1935: By Ely Culbertson.]

Hyde Park United Church to Mark 3 Anniversaries

The Rev. Dr. Douglas Horton, pastor of the Hyde Park United church, 1448 East 53d street, announced yesterday that his church would celebrate three anniversaries in November. These are the 75th anniversary of the founding of the Hyde Park Presbyterian church, the 25th anniversary of the Hyde Park Congregational church, and the 5th year of the merger of those churches. Chief speakers announced include Dr. S. Parkes Cadman, noted Brooklyn radio preacher, and Dr. Joseph A. Vance, moderator of the Presbyterian general assembly.

* *

Mme. Stueckgold Arrives for Concert Here Tonight

Mme. Grette Stueckgold, soprano of the Metropolitan Opera company, was met by a delegation of students yesterday upon her arrival here to participate in a concert in the Auditorium theater tonight. The concert is the first in a series sponsored by Northwestern university to teach both students and the general public something of the history and enjoyment of music.

To Obtain a

TRIBUNE PHYSIOGNOMY CHART

describing in words and pictures

1—Your assets and handicaps in obtaining comfortable livelihood.

2—The facial and character traits of the person who will assure your happiness in marriage.

Follow These Instructions:

Clip this coupon, enclose 10 cents in stamps or coin and a photograph of yourself, preferably a three-quarter view—also a self-addressed stamped envelope, and mail to

HUGO WESTERBERG
CHICAGO TRIBUNE

Name ....
Married.............. Single........
Street Address ....
City.................. State.......
(Paste this coupon, with your name, etc., on back of photograph, which will be returned to you.)

Sculptor Wins Fame; Brother Artist Fails

BY HUGO WESTERBERG.

CHARLES LAUGHTON.

Years ago two young art students arrived in Paris with an ambition to win fame as sculptors. They were both poor in money, but gifted above the average. There were years of struggle for both, but years full of the joy of creative achievement. They seemed to have equal technical skill.

They differed on one point, however, and this became decisive in their careers. One of them had the salesman's strong, acquisitive mouth, long upper lip, long lower lip, fairly wide and with pronounced muscles at the corners of the mouth. The other lacked these characteristics and that meant he would constantly forget the necessity of providing for himself economically.

Twenty-five years later I met both of them. The salesman-artist had his quarters in a fine hotel. He moved in wealthy circles. His name was known everywhere and his patrons were willing to pay high prices for his work.

The sculptor without sales ability resided in a humble dwelling. His few close friends were people without money to buy his meritorious work and they little understood its superior qualities.

Charles Laughton. An assembly of contradictory tendencies which it would be impossible to place in their order of importance without full knowledge of the details of his personal experiences. He is generous in his feelings, capable of self-sacrifice unless prejudiced in the specific matter before him. He knows what he wants, but is likely to underestimate his own rights to preference. He has a capacity for limitless loyalty to his friends and for implacable aversion to his enemies. He can see through hypocrisy and pretense, but would not let it worry him much.

[THE TRIBUNE has arranged with Mr. Westerberg to make individual analyses in words and pictures of its readers from a photograph, preferably a profile or three-quarter view. See coupon. A snapshot will do if no other photo is available.]

* *

Municipal Art League.

The Municipal Art league will open its season with a meeting at 11 o'clock this morning in the Art institute. Paul Schultze is president.

OCEAN STEAMSHIP MOVEMENTS.

Arrived.	At.	From.
Albert Ballin	New York	Hamburg
Bremen	Bremen	New York
Hamburg	Hamburg	New York
Pan America	Rio Janeiro	New York
Pres. Harding	New York	Hamburg
Pres. Roosevelt	Havre	New York
Stavangerfjord	Bergen	New York
Volendam	New York	Kingston

Sailed.	From.	For.
Amer. Importer	Liverpool	New York
Am. Merchant	New York	London
Byron	Lisbon	New York
Deutschland	Southampton	New York
Laconia	New York	Liverpool
Pres. Jackson	Manila	Seattle
Pres. Jefferson	Yokohama	Seattle
Rex	Genoa	New York
Washington	Southampton	New York

Pickles Occupy Spotlight in Cookery Forum

Readers Request Recipes of Various Types.

Tomorrow's Menu

BREAKFAST
Orange Juice
Buttermilk Cakes Butter Sirup
Link Sausages
Coffee Milk

LUNCH
Casserole of Noodles with Sardines
Sweet-Sour Red Cabbage
Rye Bread Butter
Baked Apples Stuffed with Raisins
Tea Milk

DINNER
Creamed Ham and Sweetbreads
Browned Potatoes
Fried Eggplant
Bread Butter
Tomato Jelly Rings with Vegetable Salad
Chocolate Peppermint Mousse
Coffee

BY MARY MEADE.

For Mrs. E. E. G. of Chicago, this receipe for pickling small white onions:

PICKLED ONIONS.

Use small button onions and cover them with boiling water to remove the skins. Then scald the onions in a brine of ½ cup salt to each quart of boiling water and let them stand in the brine for 24 hours. At the end of that time drain the onions and pack into hot sterile jars, adding ½ teaspoon white mustard seed and a few thin slices of red pepper to each jar. To each pint jar add 1 tablespoon of olive oil and fill with boiling tarragon vinegar. Seal.

And for Mrs. T. B. A., likewise of Chicago, this rather unusual [and ever so good] pickle recipe in answer to her recent request:

Carrot Pickles.

1 quart carrots
2 cups vinegar
1 cup sugar
1 teaspoon whole cloves
1 stick cinnamon
1 teaspoon salt

Wash the carrots and cook in water until tender. Drain, scrape lightly, and cut into slim, uniform strips. Boil the vinegar, sugar, salt, and spices together for 5 minutes. Add the carrot strips to the vinegar sirup and cook gently until translucent. Pack in jars, fill with sirup, and seal at once.

"What is oyster plant?" inquires Mrs. E. P. of Niles, Mich. "Oyster plan," "vegetable oyster," or salsify, is a root vegetable which is grown much like parsnips. It frequently is left in the ground until spring, although it may be harvested in the fall, and usually is on the market all winter. Its distinctive, oysterlike flavor makes it popular for soups and for use as a creamed vegetable.

[Copyright: 1935: By The Chicago Tribune.]

* *

La Rabida Juniors.

The junior auxiliary of the La Rabida Jackson Park sanitarium will hold a benefit dinner-dance this evening at the Olympia Fields Country club.

AMUSEMENTS.

AUDITORIUM
THREE WEEKS, COM. OCT. 14
SAN CARLO OPERA CO.
FIRST WEEK
MON., AIDA With Saroya—Van Gordon—Lindi—Thomas and Ballet
TUES., MME. BUTTERFLY Hizi Koyke Bourskaya
WED., LOHENGRIN (German) with Ljungberg—Aves—Onofrei—Kravitt and Ballet
THURS., CARMEN Aves—Chekova—Lindi—Thomas and Ballet
FRI., RIGOLETTO Meusel-Falco-Onofrei—Thomas and Ballet
SAT. MAT., FAUST Mary McCormic—Onofrei—Kravitt and Ballet
SAT. EVE., TROVATORE Saroya—Aves—Lindi and Ballet
SUN., CAVALLERIA Saroya—Gerard—Bruno
PAGLIACCI Chekova—Ferrara Thomas—Kozakevich
PRICES, 25c, 50c, 75c, $1.00
TAX EXEMPT SEATS NOW SELLING

ORCHESTRA HALL
NEWMAN
Traveltalks—Color Views—Motion Pictures
3 WED. EVES. FRI. EVES. BEG. OCT. 16-18
ITALY
ETHIOPIA
SOUTH SEAS
Course Tickets, $2.75, $2.20 (Tax Incl.)

ORCHESTRA HALL TODAY ONLY
Mat. & Eve., Tickets 55c, 75c, $1.10, now selling
The Movie Camera Reveals the Home, Work and Play-Life of a Soviet Citizen of Today
"RUSSIA AS IS"
Filmed, narrated by Charles Francis Drake

ERLANGER Clk. nr. Randlf. OPENS NEXT MON. SEATS NOW
Walter Huston IN
"DODSWORTH"
Direct from 2 Years in New York
NIGHTS 83c to $2.75 TAX INCL
MATS WED & SAT 83c to $2.20
Not an American Theatre Society Play

HARRIS Last Weeks DEARBORN nr. LAKE ST.
STAGE COMEDY SENSATION OF 1935
ALEX YOKEL Presents
3 MEN on a HORSE
MATINEE TODAY, 50c to $1.50
NIGHTS ENTIRE BALCONY 50c to $1.50

THE ORIGINAL NEW YORK STAR IN
HENRY HULL
'TOBACCO ROAD'
SELWYN Mats. TODAY and WED. 50c-$1.50
Dearborn & Lake Sts. Nightly incl. Sunday

TONIGHT—OPENING CONCERT
University College of Northwestern University Course
AUDITORIUM THEATRE
Lecture 7:00 Concert 8:30
STUECKGOLD * HUEHN
HARPSICHORD ENSEMBLE
Seats at Box Office

SHOW BOAT DIXIANA
Chicago River at Diversey Pkwy. Bridge
Reservations ARMitage 9700
TONIGHT at 8:15—50c, 75c & $1. Plus Tax
"Ten Nights in a Bar Room"

GOODMAN THEATRE CENTRAL 7020
CHILDREN'S THEATRE OPENING
SATURDAY, OCT. 19th, at 2:30
"THE EMPEROR'S NEW CLOTHES"
Prices—25c, 50c, 75c, $1.00

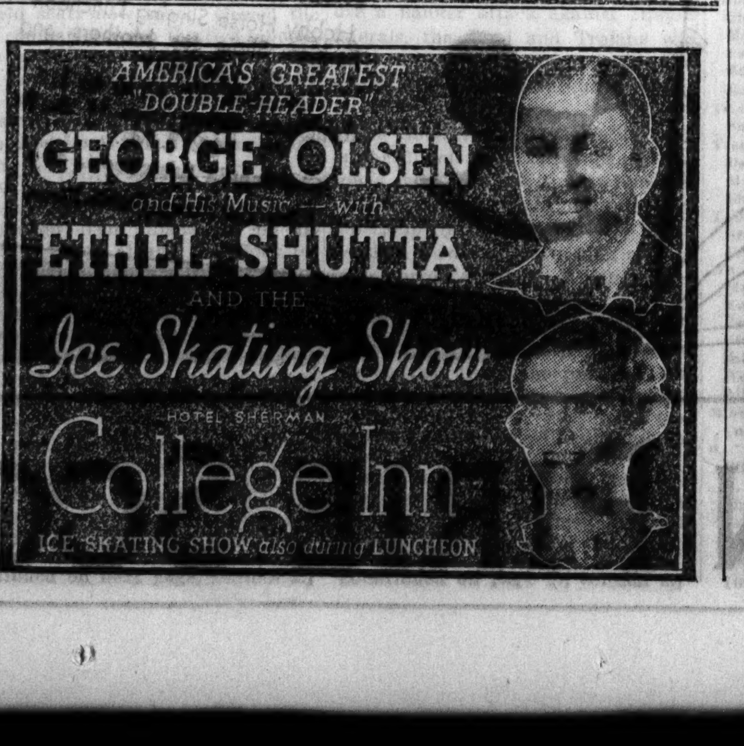

The Men's Store
Monroe at Wabash

Football tickets for Chicago and Northwestern home games on sale at Football ticket booth, first floor.

Arrangements for purchasing on the 3-month extended clothing charge account may be made by phone or letter.

FOUR PIECE SUIT AT **$34.50**

The "town and country"—both its autumn countryside color tones and herringbone weave cashmere and wool fabric that is enlivened by the occasional spotting of a Donegal tweed type of nub fit this 4-piece suit admirably for its dual role. The fabric, incidentally, for all its rich texture and feel, has the stamina of a fabric of much harder weave.

Single and Double Breasted Jackets, Two Trousers—one for business wear, the other for lounge and country wear.

at $1

FROM OUR NEW $1 NECKTIE SECTION

It is important this fall, both from the standpoint of economy as well as appearance, that you choose your neckties of versatile materials capable of taking a looser and fuller knot that will look well with the widespread collar as well as with collar of regular design. These of Charvet weave with wide wale stripe were chosen with that in mind. We have them in 8 different color combinations.

A FALL AND WINTER COAT HAT—SPECIALLY PRICED

at $4.85

The Wales—this smooth finish mixture hat has besides its hand felted brim edge, which keeps the brim firmly in place whether it's worn up or down, an exceptionally special price to recommend it—you won't see another hat to equal it priced as low as $4.85. The brim is 2 1/4 inches wide.

In medium gray, dark gray, oxford gray, heather green, blue and brown.

CARSON PIRIE SCOTT & CO

Men's Shirts, Hats, First Floor. Clothing, Second Floor.

Saturday Review

$2.75

Barbara Gould's triple compact plus a complimentary complete home treatment set—all for $2.75. The compact boasts of rouge, lipstick, and a place for loose powder. The complimentary set has everything for the care of your skin.

Toiletries, First Floor.

$100

Fur across the back and forming the entire sleeves—that's how this coat gains chic and extra warmth. There's a military-looking collar. This coat is one of the outstanding successes of the season. Black trimmed with caracul. Misses' sizes.

Better Coats, Fourth Floor.

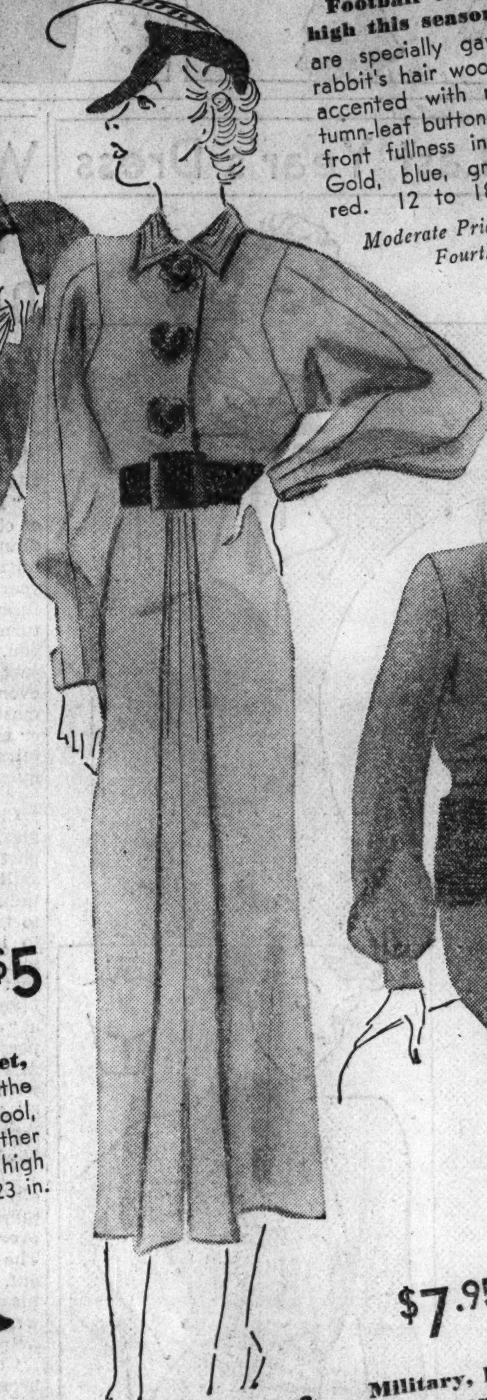

$12.95

Football colors score high this season — and are specially gay in this rabbit's hair woolen frock, accented with metal autumn-leaf buttons. There's front fullness in the skirt. Gold, blue, gray, green, red. 12 to 18. $12.95.

Moderate Price Frocks, Fourth Floor.

$16.95

The suit with the swanky swagger of plaid—shorter than the usual and very perky—has a plain color skirt. It's just the thing for football games, and will cut a smart figure wherever you wear it. In rust or brown plaid, with brown; black and white plaid with oxford. 12 to 20.

Suits, Fourth Floor.

"Younger Set" Shoes

Designed in Hollywood In a Premiere Showing

$6.50 pair

A burst of applause as these "younger set" shoe stars are introduced. Each shoe—a sparkling screen style—with original details and shorter vamps. They sing as their theme song—"Tomorrow's Styles Today." Only two stars pictured, but see the whole chorus in the Shoe Section. Black or brown suede.

Shoes, Third Floor.

$5

Velours, soft and fine as velvet, fashion this jaunty little hat of the "mountain climbing" Salzburg school, which makes quite a point of the feather in its crown. In black, brown, and high colors. Headsizes 21 1/2, 22, 22 1/2, 23 in.

Millinery, Fifth Floor.

$7.95

Military, but off duty at the moment — that's Teenya in her new crepe frock with cording on the collar, down the front, and on the pockets. In black, brown, green, rust, trimmed with antique gold color buttons. 11 to 17.

Teenya Shop, Fourth Floor.

$10.95

Wide lapels give a coat-like look to this smart crepe frock. True to the fashion for trimmings, they are decorated with rat-tail braid. A satin-weave ascot simulates a vestee. In black, brown, wine, green, rust. 36 to 44.

Moderate Price Frocks, Fourth Floor.

Blouse Values!

$2.95

The fringed ascot style has a very tailored, tucked shoulder line, and is trimmed with glass buttons.

The stitched front style has smart flap pockets, also stitched. Metal buttons make a smart accent.

Both are in colors to go with any suit—white, green, amber, brown, autumn rose, gray, navy. 32 to 40.

Blouses, Fourth Floor.

Rat-tail braid twists gracefully down the front and around the sleeves of this frock of sawdust crepe. A detachable vestee and collar of metal cloth add a dressy touch. Black, brown, green, wine. 16 1/2 to 24 1/2. 36 to 44.

$10.95

Moderate Price Frocks, Fourth Floor.

$25

Metal cloth frock with smart front fullness. The jeweled filigree buttons and belt buckle are a Renaissance touch. There's a detachable transparent velvet ascot. In green and copper. 12 to 20. $25.

Better Frocks, Fourth Floor.

Last Day for These Specials!

Feminine or Tailored Blousettes, $2.85.
Imported Kid Gloves, $1.85.
Hand-made Handkerchiefs, $1.10 doz.
Day-in, Day-out Hosiery, 88c.
Cowhide Under-Arm Cases, $1.95.
Hammond Electric Alarm Clock, $2.50.
Silver Plated Holloware, $2.88.
Matching Closet Boxes, 88c ea.

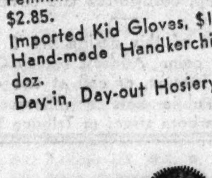

Today in the Little Tea Room

Hobby Horse Singing Luncheon Fashion Show for Mothers and Children

11:30 to 12; 12:30 to 1

Luncheon served from 11 A. M. to 2 P. M.

Children's Luncheon, 40c

Little Tea Room, Eighth Floor.

CARSON PIRIE SCOTT & CO

Chicago Daily Tribune
THE WORLD'S GREATEST NEWSPAPER
SATURDAY, OCTOBER 12, 1935.

"I sold my beauty shop within two days through a Tribune want ad. Thirty prospects called."—Lillian H. Sproul, 923 E. 47th St.
Want to sell your business? Call SUPERIOR 0100—WANT AD-VISER.

OHIO ADMITS 14 PLAYERS DRAW STATE PAY

BADGERS FACE NOTRE DAME IN GLOOMY MOOD

Even Student Body Expects Defeat.

BY IRVING VAUGHAN.
[Chicago Tribune Press Service.]

Madison, Wis., Oct. 11.—Notre Dame's galloping horde of footballers will be here tomorrow and for a couple of hours there may be hell to pay with Wisconsin's Badgers, currently the sick children of the Big Ten, doing the paying.

Wisconsin is going to lose. The experts admit it. The students forsee only more gloom to add to the haze occasioned by the unexpected defeats in the Badgers' two previous games. The town merchants are so deep in despair that they can't hit the right keys on the cash register.

Cause Seems Hopeless.

And so far as anybody can tell, the Wisconsin athletes who are destined to work in a hopeless cause are teetering on their heels like a politician who has been trapped between vagrant promises. Usually this sort of football stuff is accepted as something designed to throw the enemy off its guard, but in this case it is offered on the level.

Coach Dr. Clarence Spears of the Badgers, apparently satisfied that his choices in the first two games weren't what he expected, is going to be a magician pulling things out of a hat. At least that is the impression gained from the kickoff lineup he announced this evening. Unless he changes his mind he will start with an eleven man arrangement in which no regard is shown for previous positions. He has aimed chiefly at getting men who can lift themselves up off their heels and go, or at least make the attempt.

Team Lacks Drive.

The Badgers, according to those who witnessed the team's failures against South Dakota State and Marquette, have a line that will hang back and wait until the enemy arrives. No charging. The same critics declare the back field is without a threat on offense. As a matter of fact nobody really knows what the offense is worth. It hasn't had a chance to show itself. The opponents to date have insisted on keeping the ball most of the time. The Notre Dame fellows may do the same tomorrow unless they are sent into the battle with instructions to guard themselves against injury instead of trying to excel Marquette's performance in the matter of touchdowns.

Coach Spears seems to have decided to forget that his squad includes Clarence Tommerson, who a week ago was started at quarter back, presumably because he never agreed with the plays that were called. Tommerson subsequently conducted his one man rebellion but returned minus his grief. Tomorrow the quarter backing will be handled either by Ervin Windward, a sophomore half back, or Willis Parrott, who is an "A" man in classes, but not so hot at gridiron mathematics. Of course, Tommerson may be brought back if the Notre Dame lads, as promised, become too giddy with their forward pass attack.

Mahnke to Play End.

Another thing, Dr. Spears says he is going to do, is start Allen Mahnke at an end. Last week the Racine, Wis., lad played center. He's the youngster who last fall scored the touchdown which beat Illinois. Moving Mahnke to one of the flanks was a matter of necessity. The ends looked weak in both previous games. The best of the lot, Leonard Lovshin, has a foot injury, but he might be dropped in sometime during the morrow if the occasion warants.

Despite the thought that Wisconsin is going to take a whipping, the game will be of help to the finances of the athletic department. The advance sale indicates a 25,000 crowd at historic Randall field, where some famous cleated feet have trod in the past. About 400 of this crowd will be delegates from Appleton, Wis. They are coming down to give the razz to their own La Follette ridden state merely because one of their home town boys will be among the Notre Dame performers. That's Dick Pfefferle, left tackle.

If Notre Dame captures the victory that everybody appears to have conceded in advance it will be nothing more than getting even. The Badgers have won four games, lost three and tied one with the South Bend, Ind., troops.

Why Worry?

NOTRE DAME.		WISCONSIN.
Millner	L. E.	Null
Pfefferle	L. T.	Golemgeske
Sauter	L. G.	Nellen
Pojman	C.	Clauss
Becker	R. G.	Hovland
Michuta	R. T.	Jensen
Peters	R. E.	Mahnke
Fromhart	Q. B.	Windward
Shakespeare	L. H.	Jordan
Wojchihovski	R. H.	Jankowski
Carideo	F. B.	Neubauer

Referee—Masker [Northwestern]. Umpire—Schommer [Chicago]. Field judge—Getchell [St. Thomas]. Head linesman—Wyatt [Missouri].
Coaches—Elmer Layden, Notre Dame; Clarence Spears, Wisconsin.
Radio broadcast—W-G-N, WBBM.

THE GUMPS—O, DEAR—O, DEAR—

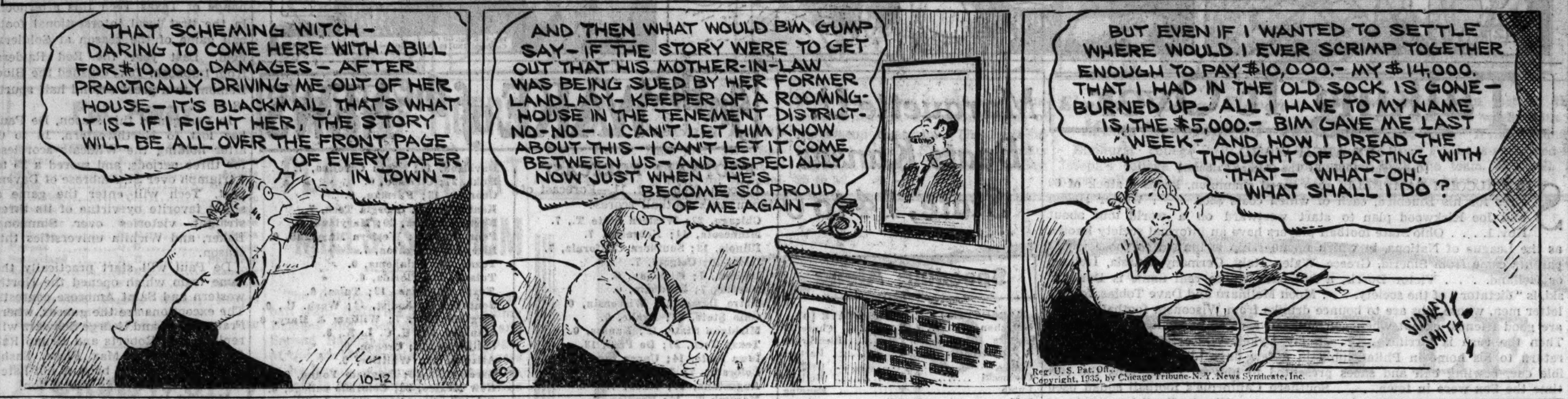

30,000 IOWANS AWAIT VICTORY IN COLGATE GAME

Showers Are Forecast for Intersectional Battle.

East vs. West

COLGATE.		IOWA.
Nichols	L. E.	Lannon
Chesbro	L. T.	Walker
Davidson	L. G.	Seel
Pillsbury	C.	Osmaloski
Fortmann	R. G.	Kelley
Wasicek	R. T.	Leytze
Billings	R. E.	Harris
Burke	Q. B.	Hoover
Kern	L. H.	Lamb
Offenhamer	R. H.	Crayne
Irwin	F. B.	Hild

Referee—J. R. Trimble [Duquesne]. Umpire—Artie Mucks [Wisconsin]. Field judge—E. P. Miller [Haverford]. Head linesman—J. J. Lipp [Chicago].
Coaches—Ossie Solem [Iowa]. Andy Kerr [Colgate]
Broadcast — WCFL, Chicago; WHO, Des Moines, Ia.

BY WILFRID SMITH.
[Chicago Tribune Press Service.]

Iowa City, Ia., Oct. 11.—Iowa, where the tall corn grows, can point with pride to its famed state fair. It points with pride to Grant Wood, whose paintings of American farm scenes are as well known as Iowa's tall corn. But 30,000 loyal Iowans, who will gather tomorrow afternoon in the university stadium, are hoping that at sundown they can point with pride to a Hawkeye football team which has beaten Colgate's Red Raiders from the Chenango valley of New York.

Defeating Colgate's air artists is a worthy ambition. Only five universities in the last six years have achieved that honor. The problem might even vex a Minnesota or an Alabama team of 1934 calibre. Certainly it must appear a Herculean task to the Hawkeyes, who lost five gridiron engagements last season. But, since hope springs eternal, Iowa will not admit defeat until Colgate has shown supremacy.

It's Dad's Day.

The football game is piece de resistance of the Iowa Dad's day celebration. Tonight more than a thousand students listened to rallying speeches of coaches, players, and university professors. The crowd jammed in compact formation around the roaring flames of towering wood pyres, whose size indicated the zeal of fraternity freshmen in systematic search for fuel. The speeches and community cheers were broadcast over the university radio station.

While Iowa showered its players with praise and exhorted them to supreme exertions, Colgate's squad encamped at Cedar Rapids, 25 miles to the north. There, in the afternoon, the Raiders loosened muscles stiffened by the long ride from Hamilton, N. Y., in a brief drill on the Coe college gridiron.

Showers Are Forecast.

Colgate's warriors are hopeful that the weather predictions of intermittent showers are wrong. Colgate's play, while not depending on firm turf and a dry ball, is more devastatingly accurate under dry weather conditions. For that matter, Iowa joins in the hope that there will be no rain. Iowa's speediest open field runner, Oze Simmons, and Capt. Dick Crayne, master of off tackle smashes and thrusts into the line after spinning fakes, will fare better if the weather man holds back the rain.

Colgate has a veteran line in which only one sophomore, Marcel [Red] Chesbro, a tackle, holds forth. And Chesbro, according to the advance publicity, is slated to be one of the stars in Colgate's current campaign. Iowa has shown scoring power, particularly effective in breaking away for long gains, but in compiling victories over Bradley Tech and South Dakota the Hawkeyes have not faced such a sturdy defense as Colgate is expected to present.

Colgate Strong on Offense.

Colgate's offensive strength is measured by its record in 1934 as well as in early season triumphs this fall. This Colgate team held Ohio State to a 10 to 7 victory and had two touchdowns nullified by penalty, and handed Tulane its only 1934 defeat.

POWERFUL ELEVENS PASS THROUGH CITY

Notre Dame's football squad boards train at North Western station for Janesville, Wis., where the team will encamp until today and then move to Madison for a battle with Wisconsin's Badgers. The Irish are looking for their third straight victory. [TRIBUNE Photos.]

Nebraska Sure Its Speed Will Jar Minnesota

BY HARVEY WOODRUFF.
[Chicago Tribune Press Service.]

Lincoln, Neb., Oct. 11.—Lincoln, seat of government of the state which sends Senator George Norris to represent or misrepresent it at Washington, according to your viewpoint, is experiencing the thrills equivalent to a world series or a championship prize fight. The cause is appearance of Minnesota's football eleven, national champion of 1934, against Nebraska's Cornhuskers at Memorial stadium tomorrow afternoon in a gridiron combat which all Nebraska thinks the young men of Lincoln will win.

Reservations long since have exhausted capacity of local hotels. The chamber of commerce, with true civic spirit, is finding place for late comers in private homes. Old grads already are on the scene. Harmony and discord, with the inevitable barber shop complexes, float out over transoms with an occasional soprano recognizable. The discord obtains predominance over harmony as those ingredients which tend to produce song are assimilated by the celebrants.

All Reserved Seats Sold.

All reserved seats of the stadium's 35,000 capacity have been snapped up. Unreserved seats in the end sections are expected to go tomorrow morning if fair weather allows those from nearby communities to motor to the scene. Already assured is the largest crowd since the Notre Dame game of 1925 when nearly 40,000, with hundreds accommodated in field seats now taboo, viewed the final combat between the two schools.

On a smaller scale the scene is like Louisville at Kentucky Derby time, Chicago or Detroit at world series time, or Harlem in New York when Joe Louis wins an important battle.

Just how seriously this football battle figures in higher education may be judged from dismissal of all classes between 11 and 12 o'clock today to enable students to participate in mass singing on the campus. Tonight there is a great massmeeting and bonfire. No advance formalities are being neglected in the cause of the Cornhuskers, who acquired their nickname back in 1900 from Cy Sherman, veteran newspaper writer of these parts, who recently was given a gold football in recognition thereof.

Speed on Huskers' Side.

On the side of the Cornhuskers are speed and advanced early form. The

[Continued on next page, column 2.]

Colgate's Red Raiders transfer to a North Western train for their trip to Cedar Rapids, camp site for their game with Iowa at Iowa City today. Charley Wasicek, captain and right tackle, practices on Porter J. B. DeBoe before the team's departure.

Trojans Worry Over Speedy Illinois Tricks

BY GEORGE SHAFFER.
[Chicago Tribune Press Service.]

Los Angeles, Cal., Oct. 11.—With plenty of open football in prospect as a result of rumors that the University of Southern California will use a flanker attack against Illinois laterals, the Illini and Trojans will meet tomorrow in the coast's first major intersectional encounter of the season.

Les Lindberg, most versatile back on the Illinois roster, accompanied the squad, but Coach Bob Zuppke removed considerable apprehension in the Trojan camp by announcing there is no possible chance of Les taking a hand in tomorrow's battle. Lindberg has an injured foot.

The Illini were cheered by the announcement from the local weather bureau that the game probably will be played in cool, foggy atmosphere.

Much is made of the fact that Southern California will outweigh the Illini 13 pounds in the line and 8 pounds in the back field, but other observers point out that speed has nearly always bested beef and that the Trojans' advantage is not enough

[Continued on page 27, column 2.]

College Football

YESTERDAY'S RESULTS.

Marquette, 14; Kansas State, 0.
Detroit, 13; Oklahoma A. and M., 0.
Ohio U., 49; John Carroll, 0.
Temple, 6; Vanderbilt, 3.
Carthage, 10; Eureka, 7.
Center, 20; Georgetown college, 0.
Geneva, 39; Bethany, 7.
Illinois Wesleyan, 12; Carroll, 6.
Manchester, 20; Adrian, 7.
North Dakota U., 25; South Dakota U., 0.
Michigan Normal, 3; Iowa Teachers, 0.
McKendree, 26; Ascot Field Flyers, 0.
Catholic U., 6; Duquesne, 0.
George Washington, 33; Catawba, 0.
Xavier, 39; Transylvania, 0.
St. Louis U., 38; Missouri School of Mines, 0.
Ole Miss, 33; Sewanee, 0.
Howard, 21; Loyola [N. O.], 0.
Parsons, 26; Penn College, 0.
Kalamazoo, 25; Albion, 0.
Eau Claire [Wis.] Teachers, 0; La Crosse Teachers, 0.
Superior [Wis.] Teachers, 13; River Falls Teachers, 0.
Dayton, 20; Marshall, 6.
McPherson, 13; Ottawa U., 0.
Emporia Teachers, 3; Fort Hays [Kas.] Teachers, 0.
Graceland, 2; Chillicothe college, 0.
Central [Okla.] Teachers, 13; Northwestern [Okla.] Teachers, 6.
Murray Aggies, 27; Connor Aggies, 0.
Kansas Wesleyan, 21; Bethany, 7.
Cape Girardeau, 16; Central Missouri, 13.
Union College, 13; Louisville, 7.
Salem, 33; West Liberty, 7.
West Va. Wesleyan, 18; St. Vincent, 0.
Albion [Idaho] Normal, 13; Montana Mines, 0.
Culver Stockton, 19; Hannibal La Grange, 6.
Ellenburg Normal, 7; Pacific Lutheran, 0.
U. of Idaho, S. Branch, 27; Ricks college, 9.
Maryville, 2; Lenoir, Rhyne, 0.
Lebanon Valley, 19; Muhlenberg, 6.
Arkansas Tech, 10; Hendrix, 0.
Arkansas College, 13; Lambuth, 0.

[OTHER RESULTS ON NEXT PAGE.]

Michigan Has Scrapbook to Show Indiana

BY EDWARD BURNS.
[Chicago Tribune Press Service.]

Ann Arbor, Mich., Oct. 11.—Michigan, 248; Indiana, 6. Indiana partisans read this historical tabulation and momentarily their faces get red. Then they burst into song; that ancient philosophical ballad, "It Ain't What You Used To Be; It's What You Are Today." And hope wells in the Hoosier bosoms as the Hoosier face the morrow.

Harry Kipke, coach of Michigan, said late this afternoon that neither he nor any one connected with the Michigan athletic plant had heard a word from Coach Bo McMillin or his constituency, but that Michigan has every reason to believe the Hoosiers will show up at Michigan stadium early tomorrow afternoon. He suspects they will be singing "It Ain't What You Used To Be."

Only Big Ten Game.

And Mr. Kipke is confident that during the afternoon Mr. McMillin's boys will do their best to rewrite the football history which now shows Indiana has scored only once [in 1928], when the Hoosiers won, 6 to 0, since Michigan and Indiana launched football relations in 1900. It will be the day's only meeting of Big Ten teams.

Mr. Kipke is not much of a hand to revel in the glories of the past. Reminiscence, jammed up against current actualities, caused dull throbs to come to his temples. Aspirin doesn't seem to do any good. He may get to feeling better if his protégés spring a surprise against the Hoosiers tomorrow. Indiana eventually will arrive in town the favorite to win through bewildering trickery, flashing skill in handling the ball in all maneuvers, especially in forward and the increasingly popular lateral passes, in kicking, blocking, and speed.

The Bench Is Full.

This seems to leave Michigan with only a few advantages. Michigan will have the largest cheering section, and its scrapbook in which accounts of earlier Michigan-Indiana meetings are recorded.

But Kipke is not disconsolate, despite his headaches which have become more rapidly recurrent since he saw his Wolverines succumb to Michigan State, 25 to 6, last Saturday. He doesn't expect Indiana to be any faster or more versatile than State. And more important, he does not expect his own fellows to repeat grievous errors committed last Saturday. In fact he has provided cozy seats on the bench for some of the erring

[Continued on next page, column 5.]

21 TO GO AFTER $93,400 STAKE IN FUTURITY TODAY

Race Is Expected to Be Wide Open Affair.

For $93,400

NEW YORK, Oct. 11.—(AP)—Entrants for the Futurity stakes tomorrow, with the weights, jockies, and probable odds:

Horse and Jocky—	Wt.	Prob. odds.
GRAND SLAM [M. Peters]	130	20-1
*RED RAIN [R. Workman]	130	4-1
*TATTERDEMAL'N [Rob'n]	117	4-1
‡DELPHINIUM [Westrope]	127	25-1
‡CLOCKS [No boy]	122	25-1
COLDSTREAM [P. Keester]	125	3-1
¶COUNT MORSE [No boy]	122	20-1
¶CROSS BOW II. [A. Renick]	122	20-1
¶SUN TEDDY [E. Arcaro]	122	20-1
§BIEN JOLI [D. Meade]	122	10-1
§BANISTER [Luther]	117	10-1
†GRANVILLE [Merritt]	122	4-1
†SNARK [G. Woolf]	122	4-1
†TEUFEL [R. Jones]	117	4-1
HOLLYROOD [W. Saunders]	122	15-1
JEAN BART [C. Kurtsinger]	122	25-1
LEMONT [H. Richards]	122	50-1
NED REIGH [W. D. Wright]	122	100-1
SANGREAL [No boy]	122	10-1
SPLIT SECOND [No boy]	119	20-1
TINTAGEL [S. Coucci]	122	5-1

†Belair stud-Wheatley stable entry.
*C. V. Whitney entry.
‡Brookmeade stable entry.
¶Warren Wright entry.
§E. R. Bradley entry.

New York, Oct. 11.—[Special.]—With 21 horses entered for the $93,400 futurity to be run tomorrow afternoon at Belmont Park, this 46 year old classic, which usually decides the juvenile championship, is expected to draw the largest crowd of the season. The program, featured by three stakes, of which the futurity is the richest, will include seven events.

Speculation today fluctuated so widely that there was no unanimity of opinion as to which horse will be the favorite. The two year olds have been beating each other so often this season that there is no standout thoroughbred. Red Rain was considered best after his Hopeful victory, but his defeat earlier in the week makes the championship race a wide open affair.

Watch Fitzsimmons Entry.

Most seemed to think today that the entry of Snark, Teufel, and Granville, to be saddled by Trainer Jim Fitzsimmons, would be the favorite, but Coldstream and Tintagel also have many backers. The dark horse of the race is Jean Bart, Walter Jeffords' colt which has been promising all season without ever running to expectations.

Most other top rank juveniles have been promising in once race, delivering the goods in the next, and a doubtful quantity after that. Red Rain, which will be one of two to carry the C. V. Whitney colors, still has many backers. Without doubt he is the strongest finisher in the field, but will have top impost of 130 pounds to shoulder.

Trainer Backs Red Rain.

Despite talk concerning Red Rain and bad feet and bar plates, Trainer Tom Healey asserts the son of Pennant will go to the post fit and ready and that he expects him to win. Optimism also prevails in most other camps. The hope for victory is especially strong among backers of Coldstream, Tintagel, and the entry of Count Morse, Crossbar II. and Sun Teddy, which will carry the Calumet stable silks of Warren Wright.

The Wright entry, that of E. R. Bradley, and Coldstream make the challenge of the west for a futurity victory one of the strongest in years. Another western colt which many like is Grand Slam.

Mickey Cochrane Goes on Wyoming Hunting Trip

Billings, Mont., Oct. 11.—(AP)—Loaded for bear but not particularly "cubs," Gordon S. [Mickey] Cochrane, skipper of the world champion Detroit Tiger baseball team, stepped out of an airliner here and dashed into the wilds of northern Wyoming today. He said he intended to return with big game trophies.

SCHOOL HEADS ANSWER CHARGE BY GOVERNOR

Name Men Who Work and Salaries.

Columbus, O., Oct. 11.—[Special.]—Interest here today was divided between the Drake-Ohio State football game tomorrow and the statement of Gov. Martin L. Davey, alleging that most members of the Ohio State squad are on the state's pay roll.

"As far as the football season is concerned," Gov. Davey said, "we all are extremely interested in its success. We recognize the fact that football has become the supreme purpose of higher education. We certainly have done our part, because we have most of the football squad on the state pay roll, and we are exceedingly anxious for a successful season. We want them to secure the championship by all means, and have cooperated to the fullest extent to make this possible."

Cut Stirs up Fued.

The Ohio State-Gov. Davey feud is a result of the university's efforts to nullify a $1,266,500 cut in Ohio State's appropriation—the cut being at the instigation of Gov. Davey. University officials countered with remarks about "having to close the university, which would force abandonment of the football schedule, two games on which, Illinois and Notre Dame, are sellouts now."

School authorities claimed there was only enough money in the maintenance fund to keep the university going another ten days and that the coal supplies were exhausted. Unless immediate relief is received, they say, it will be necessary to close the university. Abandonment of all athletic activities would be unavoidable in this case.

The governor said he was unable to see how all of the coal bought by the university for the fall had been used. He claimed there was $15,000 left in the fund provided for the purchase of coal.

L. W. St. John, director of athletics at Ohio State, admitted several football players are on the state pay roll, but added, "they are working for the money they receive and their eligibility is not endangered." Maj. John L. Griffith, Big Ten athletic commissioner, was quoted in Chicago as having said "players are allowed to accept state money if they work for it."

Eight Are Regulars.

Gov. Davey said one of the most amusing of all frantic efforts to build up the gaunt specter of the shutdown of a great university" was the possible disruption of a football season—specifically the Ohio State football season.

James L. Renick, athletic publicitor for Ohio State, admitted 14 of Ohio State's 57 football men are employed by the state. Several have part-time jobs and 8 boys are varsity regulars. Dr. George W. Rightmire, president of the university, has stated that "the governor, by his unbelievable appropriations vetoes, has struck a staggering blow at the university"—the fifth largest in the country. Ohio State's budget was cut from $7,155,600 to $5,889,100.

Following are football players working for the state, their positions, and the pay they receive:

Frank Cumiskey, Youngstown, end, part-time clerk in the highway department, $1,020 a year.

Victor Dorris, Bellaire, half back, 50 cents an hour as clerk in highway department.

Samuel Busich, Lorain, end., $42.50 monthly, part-time clerk in highway department.

John Kabealo, Youngstown, full back, $1,040 a year, part-time employé in the sales tax division.

Edward West, Springfield, end, and **Warren Crissinger**, Springfield, guard, $42.50 a month each as part-time clerks in the motor vehicle department.

William Harrison [Tippy] Dye, Pomeroy, quarter back; **John Bettridge**, Toledo, half back, and **Frank Boucher**, Kent, O., $3 a day each as pages in the legislature, and **Charles Hamrick**, Gallipolis, $6 a day as clerk in the house. Hamrick worked during the summer as an elevator operator in the Ohio Departments' building. His salary was $1,040 a year.

Frank Fisch, Mansfield, full back, $45 a month as part-time clerk in the highway department; **Roxie Belli**, Martins Ferry, guard, night elevator operator at the Ohio Department building; **Richard Nardi**, Cleveland, full back, clerk in the liquor department, and **Thomas Monahan**, Lorain, guard, clerk in the state auditor's office.

The personnel office of the state highway department said Fisch ended his services in June.

Play Drake Today.

Meanwhile Drake's squad of 26 players arrived in town, and observers noted that the Bulldogs appeared a cocky crew. V. J. Green, the Drake coach, who played on the same team with Red Grange at Illinois, had other ideas.

"We're good in our own class," he said, "but we'll be out of our class against Ohio State tomorrow. However, the boys tell me they believe they can do it—maybe they can, such things have happened before."

WESTERN STATE TO CLASH WITH MAROONS TODAY

Michigan Team's Record Is Nine Straight.

Trouble Ahead?

CHICAGO.		WESTERN STATE.
G. Petersen	L. E.	Brooks
Bush	L. T.	Abel
Thomas	L. G.	Dileski
Whiteside	C.	Miller
Meigs	R. G.	Ignasiak
Wright	R. T.	Reynolds
Gillerlain	R. E.	Neidlinger
Nyquist	Q. B.	Pierce
Berwanger	L. H.	Neuman
Fitzgerald	R. H.	Muleski
Skoning	F. B.	Secory

Referee—Frank Birch [Earlham]. Umpire—Anthony Haines [Yale]. Field judge—Perry Graves [Illinois]. Head linesman—Meyer Morton [Michigan].

Coaches—Clark Shaughnessy [Chicago]. Mitchell Gary [Western State].

BY CHARLES BARTLETT.

University of Chicago Maroons, preparing for a schedule of five consecutive games in their own league, the Big Ten, today will battle the Western State Teachers college eleven of Kalamazoo, Mich. The argument, originally intended as a tuneup encounter for the south siders' Western conference program, suddenly has taken on the complexion of a serious affair which may prove to be anything but a Saturday afternoon workout.

Chief proponent of the Midway theory that the Teachers may cause a peck of trouble ere sundown is no less than Clark Shaughnessy, the Maroon coach. Mr. Shaughnessy climaxed a week of verbal lashing of his squad with a spirited sermon during the final workout the Chicagoans held last night. It was of such a nature that the Maroons went to bed last night convinced that they will be up against no soft touch in today's foes.

State Has Long Victory String.

The latter, a sizeable aggregation, arrived by bus in midafternoon yesterday, and Coach Mitchell Gary, like Shaughnessy an alumnus of Minnesota, immediately put them through a drill before encamping them at a south side hotel for the night.

The young men from Michigan came in with a record of nine straight victories, dating back to last October, when they scored seven straight triumphs, adding two more this season. The deportment of the Kalamazoo athletes, who hail from a school with a consistent record in athletics, indicated they would like nothing better than to make the Maroons their tenth straight victim, regardless of their conference membership.

Today's game is expected to be witnessed by a gathering of about 24,000, of whom more than 15,000 will be high school students, schoolboy patrol men, and Boy Scouts, all guests of the university.

The Maroons will go into the game hampered by injuries, but in probably the highest possible frame of mind that could be attained. Their defense has been notably rusty, as evidenced in the Nebraska and Carroll games, and Shaughnessy has not allowed them to forget that Western State, in scoring its nine victories, has restrained its opponents to exactly four touchdowns.

Fitzgerald, Thomas Will Start.

Two Maroons will be enjoying their first starting assignments in today's contest. One is Bob Fitzgerald, Yankton, S. D., sophomore, who will be in at right half in place of Ned Bartlett, the Californian who was injured in practice this week. Elbert Thomas, Evanston junior, will replace Prescott Jordan, regular right guard, who was hurt in the Carroll game. The left end post usually held down by Bob Perretz, who was injured against Nebraska, will go to Gordon Petersen. Chicago's only letterman reserve, Earl Sappington, a tackle, probably will be missing from the lineup also.

Among those who positively will be at work, and probably all afternoon, is the talented Jay Berwanger, who has been characterized as the one man team of the Big Ten more than once, and justly so. If Berwanger could break away in the early part of the game and give Chicago a lead, Shaughnessy will have an opportunity to test his reserve talent.

Other College Football

YESTERDAY'S RESULTS.

Allegheny, 6; Hiram, 0.
Cheney Normal, 25; Lewiston [Idaho] Normal, 0.
Pittsburg [Kas.] Teachers, 20; Nebraska B., 0.
Central [Mo.] College, 12; Principia, 0.
St. Benedict's, 13; Washburn, 6.
McMurray, 13; West Texas State, 6.
Mercer, 14; Birmingham Southern, 0.
Spring Hill, 13; Miss. College, 0.
Middle Tennessee Teachers, 7; Union U., 0.
Wittenberg, 41; Otterbein, 0.
Western [Ky.] State Teachers, 31; Tennessee Polytechnic Institute, 6.
Morgan Park Junior, 13; North Park Junior, 0.
Presbyterian College, 20; Newberry, 6.
Valley City Teachers, 26; Ellendale Normal, 7.
Rochester Junior, 52; Martin Luther [Minn.], 3.
Nebraska Wesleyan, 21; Wayne Teachers, 0.
Hastings, 45; York, 0.
Peru State Teachers, 13; Midland, 13.
Jamestown [N. D.], 25; Minot Teachers, 6.
Hardin-Simmons, 32; Morningside, 0.
Northeast Missouri Teachers, 34; Simpson, 9.
College of Idaho, 12; Albany, 7.
Omaha, 19; Kearney, 0.
Denver, 14; Wyoming, 0.
Maryville Teachers, 7; Springfield Teachers, 0.
Panhandle Aggies, 44; Wayland Baptists, 6.
Rockhurst, 16; Missouri Valley, 13.
East Central Oklahoma, 15; Southwestern Oklahoma, 7.
North Texas Teachers, 13; Abilene Christian, 13.
Texas Wesleyan, 25; East Texas Teachers, 0.
Stephen F. Austin, 14; Southwest Texas Teachers, 0.
Austin, 13; Daniel Baker, 6.
Howard Payne, 40; Westmoreland, 0.
Oregon State, 33; Gonzaga, 6.
Southwestern, 14; St. Edwards, 12.
Bethel, 24; Chilocco Indians, 0.

TERRY AND THE PIRATES—TIME WILL TELL

Talking It Over

BY ARCH WARD.
[Copyright: 1935: By The Chicago Tribune.]

SIR MALCOLM CAMPBELL, auto speed champion, keeps a stock of 60 tires for his Bluebird, each of which costs $600. . . . Walter Hagen and Joe Kirkwood plan to start westward on a world tour about Nov. 1. . . . Ohio State football players have an informal society known as the League of Nations, in which membership is limited to those whose parents came from Siberia, Greece, Wales, Italy, Germany, Russia, Ireland, or Holland. . . . Victor Dorris, a full back whose real name is Dorizzinski, is "dictator" of the society. . . . Moon Molinaro and Dave Tobias, former letter men, whose jobs are to bounce drunks from Wisconsin football games, are good friends, except when you pull out a cigar in front of them. . . . Then the rush is terrific. . . . Jimmy Dykes, White Sox manager, will return to his home in Philadelphia in a few days to try out the collapsible cue, bowling ball and shoes presented to him by Philly fans the last time the Sox were in town. . . . Southern California's football squad used 17½ miles of gauze and tape last season. . . . Woody English, captain of the Cubs, next season will be a ten year man at 30, after which he cannot be sent to the minors. . . . He, of course, still could be traded to another major league club or given his unconditional release. . . .

Teams coached by Dana X. Bible have won 124 games, lost 30, and tied 12 in the last 22 years. . . . He has served at Mississippi State college, Louisiana State, Texas A. & M., and Nebraska. . . . Nick Pappas, quarter back, is paying his own tuition at Southern California. . . . Arky Vaughan, the National league's leading hitter, advises young players to walk up to the plate, relax, not to give too much thought to their stance, and face a little toward right field. . . . His stride is limited to six or eight inches. . . . An enterprising press agent is attempting to make Pennsylvania's back field famous as the successor to the Four Horsemen under the name of the Four Tanks. . . . Owner P. K. Wrigley lighted a cigaret every time the Cubs came to bat during the 21 game winning streak and kept it burning until the side had been retired. . . .

A New York feature writer canvassed seven merchants in Bill Jurges' neighborhood in Brooklyn before he found one who ever had heard of the Cub shortstop. . . . He was a cigar store proprietor. . . . Stumpy Thomason and Father Lumpkin are together again as members of the Brooklyn Dodgers for the first time since Lumpkin opened wide holes for Thomason at Georgia Tech seven years ago. . . . An eastern university owes Marquette $3,000 because of a football guarantee two years ago. . . . Marquette may sue to collect the money. . . . Tait Littman, Milwaukee middleweight boxer, will marry a Cudahy, Wis., girl Monday. . . . George Jacobus, president of the Professional Golfers' association, will have a proposition of taking a so-called Landis job for the pros at $15,000 a year put up to him at the annual P. G. A. meeting in Chicago next month. . . .

Indiana university has a Bill Herman, who, like the Cubs' second baseman, lives in New Albany, Ind. . . . Indiana's Herman played second base for Culver Military academy before enrolling at Bloomington. . . . In a high school football game between Freeport and Mount Carroll, Ill., nine years ago neither team made a punt. . . . The team in possession of the ball either made a touchdown or fumbled every time. . . . Freeport won the game, 19 to 12. . . . Slip Madigan predicts that Washington State will be the coast's representative in the Rose Bowl game next New Year's day. . . . The team does not meet Stanford or California. . . .

Ten Years Ago Today—President William Veeck announced that Joseph McCarthy, manager of the Louisville Colonels, had signed a two year contract to manage the Cubs. . . . The Pittsburgh Pirates won the fifth game of the world series by defeating the Senators, 6 to 3. . . . The Cubs won their third game of the city series from the White Sox, 3 to 1. . . . Ray Miller pounded out a ten round decision over Joey Sangor at Milwaukee. . . . Sammy Mandell and Phil McGraw boxed a 12 round draw at Windsor, Ont.

Nebraska Sure Its Speed Will Jar Minnesota

[Continued from first sport page.]

advanced state is due to the fact that the eleven was picked in spring practive and has been groomed for this game. Also there is a young chap named Lloyd Cardwell, a junior from Seward, Neb. Chicago's Maroons can tell you more about him, for he scored three touchdowns in the 28-7 triumph over the Maroons and had an average of 27 yards in his first six attempts against Chicago's defense.

Minnesota, on the other hand, is called slower but more powerful with far better replacement strength. It will have a slight advantage of about six pounds per man, of which nine pounds per man is in the back field.

Minnesota arrived at Omaha, 55 miles distant, today and practiced at Creighton university gridiron. It reaches here tomorrow at noon. Nebraska engaged only in mild limbering up exercises, signal practice and shadow scrimmage at Memorial stadium.

Catholic University Team Defeats Duquesne, 6 to 0

Pittsburgh, Pa., Oct. 11.—(AP)—Sloshing through mud ankle deep, the Cardinals of Catholic university defeated Duquesne, 6 to 0 tonight, handing the Dukes their third straight reverse. The Washington team, on the defensive much of the game, scored in the final seconds of the second period. Bill Adamitis pounded over from the three yard line for the only tally of the game, climaxing a 76 yard advance.

Miller Signs to Defend Title Against Cormier

Boston, Mass., Oct. 11.—(AP)—Boston Garden officials tonight announced the signing of Freddie Miller of Cincinnati, the world's featherweight champion, to defend his title against Vernon Cormier of Worcester, in a 15 round bout Oct. 22. Miller will receive a flat guarantee of $10,000. The challenger, who recently toured Australia and Europe, has agreed to fight for nothing.

Boston Hocky Club Trades Buswell for Jenkins

Boston, Mass., Oct. 11.—(AP)—The Boston Bruins Hocky club tonight traded Walter Buswell, former Detroit player, for Roger Jenkins, a defenseman on the 1934-'35 Montreal Canadiens club. General Manager Art Ross of the Bruins said that the deal was a straight trade.

Lincoln's Big Day

NEBRASKA.		MINNESOTA.
Scherer	L. E.	Reed
Ellis	L. T.	R. Smith
L. Williams	L. G.	Wilkinson
Morrison	C.	Rennebohm
Hubka	R. G.	Oech
Heldt	R. T.	Widseth
McDonald	R. E.	Antil
Bauer	Q. B.	Seidel
Lanoue	L. H.	Roscoe
Cardwell	R. H.	Levoir
Francis	F. B.	Beise

Radio broadcast—WMAQ, Chicago, NBC.

Coaches—Dana X. Bible [Nebraska]; Bernie Bierman [Minnesota].

TEMPLE DEFEATS VANDERBILT, 6-3

Philadelphia, Pa., Oct. 11.—(AP)—With one of the most sensational forward and lateral passes seen in Philadelphia in many years, Temple university kept its record clean tonight by defeating Vanderbilt university in a driving rainstorm at the Owls' stadium, 6 to 3.

Trailing 3 to 0 as a result of Dick Plasman's placement goal from the 22 yard line late in the second period, Temple reached into its bag of tricks and pulled out the victory before a crowd of 20,000 wet fans.

Johnny Kusko, who had relieved Dave Smukler to start the last period, threw a 26 yard pass to Lloyd Wise, left end. The latter apparently was stopped on the Commodore's 26 yard mark, but lateralled the muddy ball to Jimmy Hall, second string quarter back, who had taken Glenn Fry's place at quarter back. Hall scampered the remaining 26 yards to the goal line, the entire play being good for 52 yards.

Prep Football

YESTERDAY'S RESULTS.

Austin, 14; Marshall, 13.
Phillips, 6; Englewood, 0.
Leyden, 9; Libertyville, 7.
Male [Louisville, Ky.], 60; Amundsen, 0.
Barrington, 20; Palatine, 0.
Arlington Heights, 14; Crystal Lake, 0.
Oak Park, 13; Proviso, 7 [lights].
Chicago Latin, 20; Francis Parker, 0.
Kankakee, 13; Bloom, 12.

GAMES TODAY.

City League.

Lake View vs. Roosevelt, Spencer field, 10 a. m.
Sullivan vs. Senn, Loyola stadium, 10 a. m.
Schurz vs. Lane Tech, Lane field, 2 p. m.
Crane vs. McKinley, Mills stadium, 10 a. m.
Farragut vs. Foreman, Spencer field, 2 p. m.
Tilden Tech vs. Lindblom, Normal park, 2:30 p. m.
Harrison vs. Hyde Park, White City, 2:30 p. m.
Parker vs. Morgan Park, Shewbridge field, 10 a. m.
Hirsch vs. Bowen, White City, 2:30 p. m.
Fenger vs. Calumet, Shewbridge field, 2:15 p. m.

Suburban League.

Morton at Deerfield, 2:30 p. m.
Waukegan at New Trier, 2:30 p. m.
Proviso at Evanston, 2:30 p. m.

West Suburban League.

Downers Grove at Maine, 2:30 p. m.
Glenbard at La Grange, 2:30 p. m.
Hinsdale at York, 2:30 p. m.
West Chicago at Riverside, 2:30 p. m.

Marquette U. Beats Kansas State, 14 to 0

Speeding Along

MARQUETTE [14].		KAS. STATE [0].
McMahon	L. E.	Churchill
Peoples	L. T.	Flenthrope
J. Lauterbach	L. G.	Partner
Reif	C.	Griffing
Czernecki	R. G.	Holland
Lumb	R. T.	Fanning
Bell	R. E.	Zitnik
Art Guepe	Q. B.	Lander
Buivid	L. H.	Kirk
Sonnenberg	R. H.	Fleming
Cuff	F. B.	Warren

Touchdowns—Art Guepe, Buivid.
Points after touchdown—Cuff [2].

SUBSTITUTIONS—MARQUETTE—Muth for Bell, Kuhn for Peoples, Jennings for J. Lauterbach, Frankenstein for Czernecki, Rawlins for Cuff, Al Guepe for Art Guepe, and Mierzwa for Buivid.

KANSAS STATE—Cardarelli for Partner, Hays for Zitnik, Harrison for Flenthrope, Ayers for Lander, Edwards for Warren, Rankin for Fleming, Hemphill for Churchill, Conwell for Kirk, Muhlheim for Fanning, Wheatty for Holland, and Krueger for Harrison.

BY CHARLES NEVADA.
[Chicago Tribune Press Service.]

Milwaukee, Wis., Oct. 11.—Marquette's football team, lacking the precision that marked its one sided victory over Wisconsin last week, defeated Kansas State, 14 to 0, tonight for the fourth time in five games since 1925. A record Milwaukee opening game throng of 11,000 saw Art Guepe, Ray Buivid, and Hilltop associates dash to victory.

The question of Marquette's supremacy was not decided as soon as predicted by the more rabid Hilltop partisans, chiefly because of the mediocre play of its line, which yielded to the continual pounding of enemy backs.

Guepe Leads Parade.

Art [Ten Yards] Guepe proved as elusive as he did in his appearance against the Badgers and reeled off 179 yards in 18 trips with the ball. This performance included a 54 yard dash for his team's first touchdown in the opening quarter.

Buivid could get away for only 64 yards in 19 attempts. One of these was a 30 yard scamper that terminated in Marquette's other touchdown in the third quarter.

Other heroics were furnished by Ward Cuff with his two kicks for extra points and splendid blocking; Norman Frankenstein with his defensive work, and Roger Lumb, whose timely interference made possible Art Guepe's scoring dash.

Marquette Leads in Yardage.

Marquette reeled off 15 first downs to 10 for Kansas State and gained 312 yards from scrimmage to 144 for its rival.

Marquette had three touchdowns made to order in the final period, but fumbled each opportunity.

Austin Eleven Wins, 14 to 13, Over Marshall

Austin High school's football team rallied in the last half to score two touchdowns and defeat Marshall, 14 to 13, at Mills stadium yesterday. It was Marshall's first defeat in the west division and Austin's first triumph. Marshall led at the end of the first half, 13 to 0.

De Correvant led the Austin attack in the second half. He tossed a 6 yard pass to Dennis for the first touchdown in the third period, and, in the final quarter, ran 56 yards for the second score. De Correvant also scored the point after the second touchdown by plunging through center.

Phillips captured its second victory in the Central division by scoring in the last quarter to triumph over Englewood, 6 to 0, at White City. Simpson scored the touchdown when he ran around right end from the 3 yard line. The lineups:

MARSHALL [13].		AUSTIN [14].
Katz	L. E.	Thomson
Weinberg	L. T.	Honey
Eisenstein	L. G.	Risetto
Grinbarg	C.	Buckley
Popkin	R. G.	Foxvog
Rubenstein	R. T.	Maggos
Paul	R. E.	Campbell
Berman	Q. B.	Palumbo
Kroopkin	L. H.	DeCorrevant
Gramarosa	R. H.	De Verman-Dennis
Lynn	F. B.	Weaver

Touchdowns—Kroopkin, Gramarosa, DeCorrevant, Dennis. Points after touchdown—Kroopkin, DeCorrevant, Weaver.

ENGLEWOOD [0].		PHILLIPS [6].
Makar	L. E.	Blanchard
Edwards	L. T.	Holmes
Clinkscales	L. G.	Stanton
Williams	C.	Bowen
Buell	R. G.	Jackson
Tippett	R. T.	Cruell
Greene	R. E.	Mines
Solberg	Q. B.	Whitfield
Nesbit	L. H.	Tyler
Butler	R. H.	Simpson
Close	F. B.	Conley

Touchdown—Simpson.

George Washington Beats Catawba in Rain, 33 to 0

Washington, D. C., Oct. 11.—(AP)—Paced by the brilliant offensive play of Tuffy Leemans, George Washington university turned back Catawba college, Salisbury, N. C., tonight, 33 to 0, in a driving rain.

In the WAKE of the NEWS

FOOTBALL FORECAST.

Lincoln, Neb., Oct. 11.—Forecast of tomorrow's football scores:

Chicago, 27; Western State T., 7.
Minnesota, 14; Nebraska, 7.
Illinois, 13; Southern California, 7.
Iowa, 10; Colgate, 7.
Indiana, 7; Michigan, 0.
Purdue, 7; Fordham, 0.
Notre Dame, 21; Wisconsin, 0.
Ohio State, 33; Drake, 0.
Michigan State, 18; Kansas, 0.
Texas Tech, 27; De Paul, 13.
Iowa State, 14; Upper Iowa, 7.
Colorado, 7; Missouri, 0.
Augustana, 14; Knox, 7.
Macomb T., 14; Bradley, 7.
Carleton, 7; Grinnell, 0.
Cincinnati, 20; Denison, 0.
Cornell college, 6; Beloit, 0.
De Kalb T., 7; St. Viator, 0.
DePauw, 6; Evansville, 0.
Wabash, 26; Franklin, 0.
Ripon, 13; Lake Forest, 0.
Ohio Wesleyan, 14; Miami, 7.
Coe, 13; Monmouth, 0.
Carbondale T., 9; Normal, 7.
Charleston T., 13; Terre Haute, 0.
Western Reserve, 27; Buffalo, 0.
North Central, 33; Wheaton, 0.
Yale, 14; Pennsylvania, 7.
Princeton, 21; Williams, 6.
Holy Cross, 13; Harvard, 6.
Pittsburgh, 20; West Virginia, 6.
Army, 14; Gettysburg, 0.
Columbia, 20; Rutgers, 0.
Navy, 20; Virginia, 0.
Dartmouth, 33; Bates, 0.
Syracuse, 27; Cornell, 0.
Lafayette, 7; Albright, 0.
Wesleyan, 13; Bowdoin, 7.
Brown, 7; Springfield, 0.
Providence, 12; C. C. N. Y., 0.
Georgetown, 13; Roanoke, 0.
Louisiana, 14; Manhattan, 7.
New Hampshire, 20; Maine, 6.
New York U., 6; Carnegie Tech, 0.
St. Lawrence, 33; Rensselaer, 0.
West Va. Wesleyan, 13; St. Vincents, 0.
Amherst, 14; Union, 0.
Villanova, 13; Bucknell, 6.
Wash. & Jefferson, 14; Grove City, 0.
Alabama, 27; Mississippi State, 7.
Alabama Poly, 14; Tennessee, 7.
Arkansas, 13; Baylor, 0.
Centenary, 14; Texas Aggies, 0.
Davidson, 14; South Carolina, 7.
Duke, 27; Clemson, 0.
Georgia, 13; Furman, 0.
Kentucky, 14; Georgia Tech, 7.
North Carolina, 20; Maryland, 0.
Penn State, 7; Western Maryland, 0.
Rice, 20; Creighton, 7.
Texas, 20; Oklahoma, 0.
Tulane, 13; Florida, 6.
Texas Christian, 13; Tulsa, 0.
Southern Methodist, 14; Wash. U., 0.
Virginia Poly, 7; William & Mary, 0.
Stanford, 20; U. C. L. A., 0.
California, 14; Oregon, 0.
Arizona, 13; Whittier, 0.
Greeley T., 20; Brigham Young, 0.
New Mexico, 20; Colorado college, 0.
Colorado State, 40; Colorado Mines, 0.
Idaho, 19; Whitman, 0.
Washington State, 14; Montana, 0.
San Francisco, 13; Nevada, 0.
South Dakota State, 26; N. D. State, 0.
St. Marys, 21; College Pacific, 0.
Utah, 20; Montana State, 0.

* *

This Wake Is Conducted by Harvey T. Woodruff. Help! Help!

* *

Help! Help!

Harvey: Please help, help the big men. I am 6 feet 2 inches tall and weigh 220 pounds. After reading how much Joe Louis received for knocking out Maxie Baer my wife asked why I didn't take up prize fighting because there's lots of money in it.
Just A. Sissy.

* *

That Bothersome T.

Harvey: We all know, you roguish chap, that with the many stunts you pull and your tact and guile in drawing that "Help! Help!" that T. could only stand for Harvey Teaser Woodruff.
Mel.

* *

Do You Remember 'Way Back When:

Rosy-cheeked [no paint] Mary Murray and all the pretty colleens from the Irish Village of the Columbian Exposition of 1893 came down in open carriages to attend 10:30 mass at St. John's church, 18th and Clark streets?
—Mathew Gorman, Davenport, Ia.

Michigan Has Scrapbook to Show Indiana

[Continued from first sport page.]

brethren to make sure they won't repeat.

Michigan partisans say that Michigan would defeat Indiana handily if its two crack sophomore backs, Stark Ritchie and Bob Cooper, were available. But they won't be. Ritchie will be on the sidelines as a result of injuries, which have slowed him down, and they put Cooper to bed in a local hospital today.

There'll Be Some Changes.

For years Michigan has been blessed with a great center. They think Joe Rinaldi is a good center, but Joe has aches and pains and will not be available. In his stead will be Tiny Wright. Tiny has been working hard for the chance. You'd scarcely know him. A week ago he weighed 248. Today he barely tipped the beam at 239.

Sol Sobsey, who had been an end until this week, will start at right guard. Art Valpey has taken the right end job of the better known Mike Savage.

Cedric Sweet will continue to do the Michigan kicking. Michigan has had many more consistent kickers. Cedric is the kind of a lad who kicks a whistling spiral for 70 yards and an end over end skyscraper which goes almost straight up the next time. He has been urged to stick to the 70 yard ones tomorrow and says he will try.

Scouts Warned 'Em.

Michigan enthusiasm, if any, is centered on the potentialities of Capt. Bill Renner at quarter back. Those who saw Michigan against State last week say that Renner's chances will be improved if some Wolverine thinks to stand in a Hoosier's way while the captain tries to do something. Being instantaneously smothered handicaps Renner's best laid plans.

Scouts who saw Indiana beat Purdue in last season's finale and take Centre last Saturday have fetched warnings. Much has been said about the prowess of Capt. Reed Kelso, 225 Hoosier center, who drops back to do expert kicking when occasion demands. Kelso, it is said, last Wednesday evening kicked 71 straight field goals in exhibition and there is anxiety lest he thinks his exhibition work still is in progress.

Then There's Walker.

Then, too, has come word of the skill of Vernon Huffman, 190 Hoosier quarter back. We didn't want to worry anybody unduly or we could have horned in with a few recollections of a circus pass, Walker to Antonini, which panicked the Boilermakers in that finale last year. Walker and Antonini will be among the Hoosier starters tomorrow.

There have been estimates of a crowd of 30,000 if weather remains like it was this afternoon. This would be nice in view of the plaster that is on Michigan's grand stadium, a mortgage which is discussed freely here in connection with Michigan's faltering football flair. It is more likely that the crowd will be 25,000, however, even with nice weather.

Big Ten Affair

MICHIGAN.		INDIANA.
Patanelli	L. E.	Antonini
Viergever	L. T.	Dal Sasso
Bissell	L. G.	Dileo
Wright	C.	Kelso
Sobsey	R. G.	Miller
Hanshue	R. T.	McDaniel
Valpey	R. E.	Beasley
Renner	Q. B.	Huffman
Everhardus	L. H.	Norton
Smithers	R. H.	Walker
Sweet	F. B.	Davis

LAKE FOREST TO BATTLE RIPON ELEVEN TODAY

The Lake Forest college football team will meet the strong Ripon college aggregation today at Farwell field, Lake Forest.

Although Lake Forest has the best looking squad of the three years that Coach Ralph Jones has been in charge, injuries have kept the Gold Coasters out of the winning column. However, with the squad in the best physical shape of the season, prospects are bright for a victory over Ripon.

BLOOMINGTON WINS, 7-6.

Champaign, Ill., Oct. 11.—[Special.]—Bloomington defeated Champaign, 7 to 6, in a Big Twelve High school conference football game tonight.

See today's football games

Play by play—tackle by tackle on our electric scoreboard on the State and Jackson corner of our store

Wisconsin versus Notre Dame, 2 p. m.

Illinois-Southern California, 4 p. m.

MAURICE L ROTHSCHILD
State at Jackson

BUS NEW YORK 27 HOURS $16
CLEVELAND $7 PITTSBURGH $9.50
BOSTON $19. And all points East.
Finest, fastest, safest, most comfortable.
Free pillows, blankets, seat reservations.
35 W. VAN BUREN, WAB. 4050
SAFEWAY

TEXAS TECH AND DE PAUL MEET AT SOLDIERS' FIELD

Blue Demons Will Be Outweighed in Line.

De Paul university will be out to avenge a humiliating defeat at the hands of Texas Tech this afternoon in the first local intersectional football game of the season at Soldiers' field. Last year the Red Raiders from Lubbock, Tex., crushed the Blue Demons in a great second half spurt, 48 to 19.

In two games this season, De Paul has lost to Northwestern, 14 to 0, after holding the Wildcats scoreless for three periods, and scored a 26 to 7 triumph over St. Ambrose of Davenport. Tech will enter the game a slight favorite by virtue of its three straight victories over Simmons, Baker, and Wichita universities this season.

De Paul will start practically the same team which opened the Northwestern and Saint Ambrose contests. The exceptions are the guards, where Frank Lorge and George Schwarz will replace Tom Roberts and Bruno Raffin, sophomores. Max Fiske, flashy sophomore left half back, is not listed as a starter, but may see action.

Most of the Texas lineman weigh more than 200 pounds, and will have an advantage of at least 10 pounds to a man. This was the same situation which confronted De Paul in the Northwestern game.

Probable lineups:

DE PAUL.		TEXAS TECH.
Sullivan	L. E.	Ramsey
Carlson	L. T.	Holcomb
Schwarz	L. G.	Davis
Cowhey	C.	Wiggington
Lorge	R. G.	Nichols
Washburne	R. T.	J. Browning
Muellner	R. E.	West
Durkin	Q. B.	Cannon
Loess	L. H.	Neill
Phillips	R. H.	Beauchamp
Kein	F. B.	Bazo

Referee—Laurie [Chicago]. Umpire—Travnicek [Armour]. Head linesman—Driscoll [Northwestern]. Field judge—Knipschild [Chicago].

Coaches—Pete Cawthon [Texas Tech], Jim Kelly [De Paul].

VARIPAPA IN EXHIBITION.

Andy Varipapa, trick shot expert, will appear in a bowling exhibition and match tonight at 7:30 o'clock at the North Town alleys.

College Football Games Today

BIG TEN.

Indiana at Michigan.
Notre Dame at Wisconsin.
Purdue at Fordham.
Colgate at Iowa.
Illinois at Southern California.
Minnesota at Nebraska.
Drake at Ohio State.
Western State Teachers at Chicago.

WEST.

Knox at Augustana.
Huron at Augustana [S. D.].
Valparaiso at Ball Teachers.
Macomb Teachers at Bradley.
Grinnell at Carleton.
Iowa Wesleyan at Iowa Central.
Beloit at Cornell college.
St. Viator at De Kalb Teachers.
Texas Tech at De Paul [Soldiers' field].
Western Union at Dubuque.
St. Joseph [Ind.] at Elmhurst.
DePauw at Evansville.
Wabash at Franklin.
Upper Iowa at Iowa State.
Ripon at Lake Forest.
St. Norbert at Lawrence.
Michigan M. & T. at Marquette Teachers.
Ohio Wesleyan at Miami [O.].
Kansas at Michigan State.
Colorado at Missouri.
Coe at Monmouth.
Carbondale Teachers at Illinois Normal.
South Dakota State at North Dakota State.
Wisconsin Mines at Northwestern college.
Whitewater Teachers at Oshkosh Teachers.
Southern Methodist at Washington U.
North Central at Wheaton.

EAST.

Lafayette at Albright.
Springfield [Mass.] at Brown.
Rutgers at Columbia.
Bates at Dartmouth.
Roanoke at Georgetown university.
Holy Cross at Harvard.
Carnegie Tech at New York university.
Yale at Pennsylvania.
West Maryland at Penn State.
West Virginia at Pittsburgh.
Williams at Princeton.
Cornell university at Syracuse.
Gettysburg at Army.

SOUTH.

Mississippi State at Alabama.
Tennessee at Alabama Poly.
Arkansas at Baylor.
Texas A. & M. at Centenary.
South Carolina at Davidson.
Clemson at Duke.
Furman at Georgia.
Virginia State at Hampton.
Georgia Tech at Kentucky.
Louisiana college at Louisiana Normal.
Creighton at Rice.
Oklahoma at Texas.
Florida at Tulane.
Texas Christian at Tulsa.
Richmond at Virginia Military institute.
Virginia Poly at William and Mary.
Birmingham Southern at Mercer.
Spring Hill at Mississippi college.

FAR WEST.

Santa Clara at Fresno Teachers.
Whitman at Idaho.
Washington State at Montana.
San Francisco at Nevada.
California at Oregon.
College of Pacific at St. Mary's [Cal.].
Occidental at San Diego Teachers.
California [Los Angeles] at Stanford.
Montana State at Utah.

Quality, value, satisfaction . . . plus liberal accommodations

ROTHSCHILD-STETSON
Heatherland mixtures

They're for men with young ideas—alert, zestful, spirited—the texture is silky and thick-napped; quality is the Rothschild-Stetson kind, and you know what that means
$6.50
Others $8 $10 $15 up
Penn-craft hats by a division of John B. Stetson Co.
$5

Maurice L Rothschild
State at Jackson

Quality, value, satisfaction . . . plus liberal accommodations

KINGPIN
supercount white broadcloth shirts by Kingly

Kingly tailored them—that means finished, flawless workmanship and perfect fit. The broadcloth is rich, glowing—fully shrunk—super count. The combination makes for a most exceptional value at
$2
Other Kingly shirts to $5

Maurice L Rothschild
State at Jackson

PURDUE SEEKS SECOND VICTORY OVER FORDHAM

Middle West Meets East at New York Today.

New York, Oct. 11.—[Special.]—The Purdue university football squad arrived today ready and eager for its impending battle with Fordham at the Polo Grounds tomorrow.

The two powerful elevens—both exponents of the Notre Dame style of football—will take the field at 2:30 o'clock tomorrow afternoon in their second meeting. A year ago the Boilermakers defeated the Rams, 7 to 0.

The Purdue squad detrained at Harmon, N. Y., and went immediately to the Westchester Country club to establish headquarters.

Hold Snappy Workout.

When the Boilermakers transformed the polo field of the Westchester Country club into a gridiron after their arrival they snapped through their workout with little indication that they had just completed a lengthy train journey.

Like Fordham, the Purdue eleven has been drilling on its aerial offensive for the game, mainly forward passes although the lateral will have its place in the Boilermaker attack. Wayne Gift and John Drake, a pair of veteran backs, got off several tosses which reached their mark.

The backfield appeared both speedy and shifty and play which involved the secondaries were run off in splendid fashion. In a dummy scrimmage the guards and tackles revealed tackling and blocking ability to strike fear into the heart of any opposing coach.

Two Stars Are Missing.

One factor was missing in the general jubilation surrounding the Purdue encampment. Its renowned touchdown twins of 1934—Duane Purvis and Jim Carter—have left the ranks. But Coach Noble Kizer is placing dependence in Drake, Tom McGannon, Hewitt East and Gift to carry on the backfield scoring threat.

The Purdue coach like Fordham's Jimmy Crowley, is a product of the late Knute Rockne's system of the game and both played together on the famous 1924 Notre Dame eleven which gave the sport the four horsemen.

FORDHAM.		PURDUE.
Paquin	L. E.	Reed
Sarno	L. T.	Burmeister
Pierce	L. G.	Dahlbeck
Wojciechowiez	C.	Skoronski
Lombardi	R. G.	Graves
Sabo	R. T.	Woltman
Druze	R. E.	Loebs
Palau	Q. B.	Gift
Sorota	L. H.	East
Mulrey	R. H.	McGannon
Lock	F. B.	Drake

Referee—W. H. Friesell [Princeton]. Umpire—R. W. Eichenlaub [Notre Dame]. Head Linesman—Nick Kearns [De Paul].
Coaches—Noble Kizer, Purdue; Jimmy Crowley, Fordham.

NORTH CENTRAL MEETS WHEATON WITHOUT STARS

North Central meets Wheaton college at Wheaton today in the opening Little 19 conference game of the season for both schools. North Central still will be without services of Co-Capt. Al Dittman and regular end Cy Dotlich.

The return of Jim Breen, tackle who has been out with a torn shoulder muscle is expected to bolster North Central's defense.

Thumley and Shank, ends, Si Heartt and Breen, tackles, Littleford and Marquardt, guards and Keys, center will compose the starting line. In the backfield Herb Heilman will team with Co-Capt. Spiegler at half back, Si Russell will start at quarter back and Adler at full back.

Carthage Wins from Eureka Eleven, 10-7

Eureka, Ill., Oct. 11.—[Special.]—Carthage college won its first Little Nineteen conference football game today, defeating Eureka, 10 to 7. The game was the first of the season for Eureka. Carthage previously had lost to Augustana, defending champion.

MOON MULLINS—HALLUCINATIONS

Far Away

SO. CALIFORNIA.		ILLINOIS.
Gaisford	L. E.	Nelson
Belko	L. T.	Antilla
Shuey	L. G.	Gryboski
G. Kuhn	C.	Sayre
Brosseau	R. G.	C. Kuhn
Dittberner	R. T.	Galbreath
Williams	R. E.	Dykstra
Pappas	Q. B.	Henry
Sutherland	L. H.	Spurgeon
Rose	R. H.	Kanosky
Propst	F. B.	Theodore

Coaches—Bob Zuppke, Illinois; Howard Jones, Southern California.
Radio broadcasts—W-G-N, Chicago, 4:30 p. m.

Trojans Worry Over Speedy Illinois Tricks

[Continued from first sport page.]

to discourage the oft outweighted invaders.

With such fast backs as Bob Grieve, second best white sprinter in the country, and Lowell Spurgeon, Lindberg's champion understudy, to carry the ball, the Illini probably will try to spring them on long runs.

From a Trojan standpoint much depends on how Nick Pappas runs the team from his quarter back post. Nick looked good last week against the College of the Pacific and if he continues his flashy play, the Illini will have a large order to fill in holding him.

The rumored Trojan flanker shoots a man some fifteen or twenty yards to either side of the team, sometimes merely as a decoy or as an important cog in a play.

Added to this possibility is the threat of Bill Gaisford on passes. It was Bill's pass catching last week that saved the Trojans against Pacific.

CHICAGO DISTRICT GOLF CLUBS WILL END CARDS TODAY

The Chicago golf district schedule will be concluded at a number of clubs today with the annual Harvest Home celebrations and Columbus day tournaments. Butterfield anticipates its usual large field for its holiday event. North Shore members will add color to their tournament today with a costume event.

The Northern Trust bank will gather at Kildeer for the second straight year, and a shortage of caddies at Kildeer has caused the management to ask any available bag toters to appear at the Libertyville course today. The American National Bank and Trust company will conduct its annual event for employés at Bunker Hill, and Glen Oak will honor Judge Le Roy Hackett with a special golf event.

Sarazen Tunes Up for P. G. A. Tourney with a 68

Oklahoma City, Okla., Oct. 11.—(AP)—Gene Sarazen, an early arrival for the National Professional Golfers' association tournament here next week, shot a 34—34—68 practice round today at the Twin Hills course, scene of the meet starting Thursday. The card, two under par, was Sarazen's first full round over the course.

STARS OF TIGERS PLAY TODAY AT MILLS STADIUM

The Chicago Mills semi-pro baseball team, featuring Pitchers Tommy Bridges and "Schoolboy" Rowe and Second Baseman Charley Gehringer of the world champion Detroit Tigers in its lineup, will meet the American Giants in an exhibition game at Mills stadium, Lake street and Kilpatrick avenue, this afternoon. The game will start at 2:30 o'clock.

A considerable amount of cash will be added to the bankrolls of the barnstorming Detroit players, who played important rôles in the Tigers' victory over the Chicago Cubs. According to Manager William G. Harley of the Mills, advance ticket sales indicate a crowd of 10,000 will gather at the west side park.

Foster and Trent to Pitch.

Bill Foster and Ted Trent, regarded as the outstanding pitchers of the Negro National league, will oppose Bridges and Rowe. Foster and Trent pitched the Giants to four victories over the Mills during the season.

Joe Louis, the heavyweight boxer, will be among the celebrities attending the game. He will toss out the first ball.

The players who will assist the Detroit stars include Eddie Fallon, first base; Jimmy Sweeney, shortstop; Bill Conroy, third base; Bert Atkinson, right field; Scotty MacDuff, center field; Charley Uhlir, left field, and Babe Goldwaite and Al Stokes, catchers.

Tiger Stars Arrive.

Bridges, Rowe, and Gehringer arrived in Chicago last night after their appearance in South Bend, Ind. They will leave Chicago immediately after today's game for Kansas City, Mo. The probable lineups follow:

GIANTS.	MILLS.
Marshall, ss.	Atkinson, rf.
B. Radcliff, 2b.	Mac Duff, cf.
A. Radcliff, 3b.	Fallon, 1b.
Stearns, cf.	Gehringer, 2b.
Brown, c.	Conroy, 3b.
Redus, rf.	Sweeney, ss.
Miles, cf.	Uhlir, lf.
Byas, 1b.	Goldwaite and Stokes, c.
Foster and Trent, p.	Bridges and Rowe, p.

GEORGE PIERCE, OLD-TIME CUB PITCHER, DIES

George T. Pierce, pitcher for the Chicago Cubs in 1912-'13 and '14, died yesterday morning at the Silver Cross hospital in Joliet of a stomach ailment. He was 47 years old and is survived by his wife. Pierce was born in Sabbona Grove, Ill., but for the past few years has been residing in Plainfield, Ill.

A southpaw who had control, he had his best season in 1913, when he participated in 25 games, 14 complete, and won 13 and lost 5. In 1914 he played a relief rôle, being used in 30 games, 4 complete, winning 9 and losing 13. The next year he went to the St. Louis Cardinals.

Funeral services will be held Sunday afternoon at 2 o'clock at the Congregational church in Plainfield. Burial will follow in the Plainfield cemetery.

Notre Dame B Team to Meet Ouachita Today

Notre Dame, Ind., Oct. 11.—[Special.]—The Notre Dame "B" team, 27 strong, left here tonight for Arkadelphia, Ark., where it will meet Ouachita college in the second game of the season tomorrow. The Irish defeated a strong Niagara university eleven at Niagara Falls last Sunday, 25 to 12.

Elmhurst College Eleven Meets St. Joseph's Today

Elmhurst college will meet St. Joseph's college today on the Elmhurst college field. Irv Roller, first year tackle, has been lost to the team for at least two weeks with a badly injured arm. Irving Baumrucker of River Forest is scheduled to quarter back the team, as usual, if a severe charley horse eases up.

KRUEGER TIES WITH RUNYAN FOR GOLF LEAD

Louisville, Ky., Oct. 11.—[Special.]—Alvin [Butch] Krueger, Beloit, Wis., the golfing semi-pro pitcher, went into a tie for the lead in the $5,000 Louisville open golf tournament today as the second half of the field completed the first 18 hole qualifying round. Krueger carded a 67, four under par, to tie Paul Runyan, White Plains, N. Y., who shot his sparkling round yesterday.

Frank Walsh of Chicago turned in a 68 to remain among the leaders. Other Chicago district golfers and their scores were Harry Cooper, 71; Bill Schwartz, 74, and Tommy Armour, 75.

Krueger carded a 34, one under par, on the first nine and a 33, three under par, on the second round. His 67 was one stroke over the Aububon Country club course record.

FOR PEOPLE WHO BUY CAREFULLY

Hiram Walker's LONDON DRY GIN
The best gin made by Hiram Walker. Not to be confused with the cheaper "White Swan" and "6 O'clock" Gins, also made by Walker.
5TH 95c

You don't have to consult a laboratory to know that the liquors you buy are genuine. Just save time, trouble and expense, and still be certain by making Walgreen's your headquarters for bottled spirits.

THIS WEEK-END ONLY
DEWAR'S SCOTCH WHISKY
This popular Scotch is a real buy at this price. Buy now, for after this sale it returns to its regular price of 3.75 fifth.
White Label FIFTH 3.09

Crab Orchard Whiskey
Pint 89c
By the distillers of Old Taylor, McBrayer, etc.

Right reserved to limit quantities.

DuBouchett Orano — 5th 1.85 — A quality liqueur from a quality house.
Victor Hugo Brandy — 5th 1.98 — Distilled from selected California grapes.
Martell Cognac — 5th 3.59 — Rare old brandy, imported from Cognac, France.
Imported Cointreau — 5th 3.95 — The original and genuine. Tenth....$1.98

No mail orders accepted.

California Wines
Dry Types
35c 3 for 1.00
FIFTH
Sweet types. 5th 49c

Kessler's Private Blend
Pint 93c
A low-priced blend new at Walgreen's.

Time-tested 16 yr. old Briargate
Pint 3.20
We defy you to find a better whiskey anywhere.

VALUES THAT DESERVE SPECIAL MENTION!

Whiskies
PAUL JONES Blended Bourbon..Pt. 1.39
REWCO RYE Straight Whiskey..Pt. 1.07
COL. TYSON OF KY. 1 yr. old Bourbon.Pt. 98c
16 YR. OLD ANTIQUE Bonded Bourbon..Pt. 2.89

Imports
JULES HENRY 3 Star Cognac...Fifth 3.75
JOHN JAMESON Irish Whiskey....Fifth 3.98
CORA VERMOUTH from Italy.....Fifth 1.49
BACARDI RUM Gold Label.....Fifth 2.95

Gins
SILVER DREAM London Dry Gin.Fifth 89c
SLOE GIN Old Buck Liqueur.Pt. 79c
GORDON'S GIN London Dry....Fifth 1.75

Wines
VIRGINIA DARE Sweet Wines....Fifth 75c
CHAMPAGNE Renault, domestic.Fifth 2.19
HOSTESS WINES, Port, Muscatel...Fifth 79c

Smooth, Mellow 16 year old McBrayer
Pint 2.89
Aged 4 times as long as bonding laws require.

Cream of Kentucky Whiskey
Pint 97c
Straight Kentucky whiskey at a new low price.

Martini and Rossi Vermouth
5th 1.69
Italian vermouth produced in Italy.

Jules Henry Monopole Cognac
5th 3.50
Imported brandy from Cognac's largest distillery.

They're Coming Back for More
BRIARBLEND Blue Stripe
Blend of Straight Whiskies
The best possible testimonial for Briarblend Blue Stripe is that it has proved to be the best repeater we have ever offered in our liquor department.
The mellowness of 16 year old Bourbon has at last been captured in a popular priced whiskey. Try it and see.
1.45 Pint

Imported Da Silva Port
5th 1.98
Da Silva 5 Crown of the ancient vintage of 1907.

190 Proof Grain Alcohol
Pint 99c
Ever-clear pure grain spirits.

Mattingly and Moore Blend
Pint 97c
The lowest price for a whiskey of Frankfort quality.

Reduced Price! Golden Wedding
Pint 1.29
Schenley's de luxe blends of straight whiskies at a new low price.

Walgreen DRUG STORES

Old Orkney Scotch
5th 3.50
Since 1784 a premium grade Scotch.

Old Buck Distilled Dry Gin
5th 1.19
We suggest—make a Gin Buck with Old Buck.

YOU'RE ALWAYS WELCOME AT WALGREEN'S

Quality, value, satisfaction . . . plus liberal accommodations

Crosby Square
Authentic Fashions

It's not often you can get real Norwegian calfs and Scotch grains at $5—and when on top of that you get Crosby's blue-blooded British styling plus their far-famed skilled cobbling—that's really worth writing home about. 8th floor
$5

Maurice L Rothschild
State at Jackson

LELEWER-DUNLAP "SEALSKIN FELTS"

A felt with a soft silken finish that defies description, yet rugged enough for winter wear.
$5

LELEWER

LELEWER HATS
In Every New Style and Color. Popularly Priced
$2.75 $3.85

MY DANDY RUNS JUST ENOUGH TO DODGE THE FARM

Smart Old Fellow Ducks Retirement.

BY FRENCH LANE.

If 10 year old My Dandy had won the Stickney handicap at Sportsman's Park yesterday afternoon he would be on his way this morning to the Reichert brothers' farm near Belleville, Ill., and a life of ease.

But the shy old fellow didn't win. Perhaps he lost the race on purpose. The Reicherts announced some time ago that My Dandy would be retired just as soon as he wins one more race.

My Dandy may have been reading the papers and doesn't like that "retired" stuff. Two years ago his owners tried to retire him to this life of ease. My Dandy became so melancholy out there on the lonesome prairies away from the excitement of the race course that his owners began to fear the result.

He Craves Action.

He wouldn't eat and he wouldn't sleep. He clearly demonstrated his state of unhappiness. Alarmed about his frame of mind, they rushed him back to the race tracks. They were satisfied if he became a useful lead pony or a stable pet.

Old My Dandy surprised them. He took to his training kindly and since he came out of retirement has won nearly $15,000 in stakes and purses. Since that one short period of retirement he's never been away from the race tracks.

In the Stickney handicap at five furlongs, run in the mud, My Dandy took a licking from Jocky O. Webster because he would not run fast enough to keep pace with the leaders in the early stages. Silverette and French Princess were fighting for first place. My Dandy was running next to last in the six horse field. No, sir, he wasn't going to catch them and be sent back to the farm.

Silverette Is Winner.

Silverette went on to win the race in the speedy time of 1:01 2-5. Mr. James got up to be second. When it was certain he couldn't win, My Dandy started to run like the My Dandy of old. He was fairly flying as he made up ground to finish third, beaten by only three lengths for all the money.

My Dandy appears to be a real smart horse.

Rough Ride by Red.

Jocky Red Pollard of Texas suddenly turned cowboy during the running of the short 5 furlong third race in which he was up on the 6 to 5 favorite Myturn.

Jocky Pollard finished in front all right with Myturn the choice, but before he was able to do it, he rode so carelessly he nearly knocked two other horses over the fence into the infield.

The judges wasted no words nor time over the situation. They promptly disqualified Myturn and moved Miss Envy up as the winner. The disqualification and the new placing found Princess Pyre getting the place end of the purse with Cloido third.

CHURCHILL DOWNS ENTRIES.

FIRST RACE—Purse $600, claiming, 3 year olds and up, 6 furlongs:
Chortle ....105 | Exotude 108
Sallie Gray ....112 | *Shawn 103
Jessie Dear ....112 | Byrdine 105
*Rettef ....107 | Rolanda 109

SECOND RACE—Purse $600, maiden 2 year olds, 5½ furlongs:
*Jock Well ....110 | *For Romance 107
Aintshepretty ....112 | †Nessus 115
Monk's Beauty ....112 | Golden Reel 115
Bill Bo ....115 | Purple Wing 112
Lovely Nettie ....112 | John B. Brachey..115
Peloria ....112 | Byrdel 115
†Arios ....115 | Kapado 115
Myriad ....112 | Furtive 112
Clover Port ....115 | Belgian Boy 115
Taipan 115
†A. Charlei stable entry.

THIRD RACE—Purse $600, claiming, 2 year olds, 5½ furlongs:
*Wood Way ....102 | Noccalula 108
Miss Lizzie ....104 | Rosevale 109
Emvee ....109 | Bustanybody 112
Insulated ....109 | Some Boy 109
*Early Hour ....100 | Runamuck 109
China Gal ....100 | Dilwin 106
Peter J. Peel....109

FOURTH RACE—Purse $600, claiming, 3 year olds and up, 6 furlongs:
Mount Lookout...108 | Mousetrap 111
Real Jam ....108 | Erebus 115
Glen Reville ....111 | Santerno 115
Albert D. ....111 | Jerry W. 108

FIFTH RACE—Purse $600, claiming, 3 year olds and up 6 furlongs:
*Skippy McGee ..105 | Left Wing 111
Surcouf ....109 | Sis Alice 105
Marie Jean ....110 | Crestonian 109
Western Lad 110

SIXTH RACE—Purse $600, 2 year olds, 5½ furlongs:
Ulrica ....107 | Higher Cloud 113
Miss Subway ....110 | Erin Torch 116
Emileo ....116 | Hi Run 110

SEVENTH RACE—Purse $600, claiming, 3 year olds and up, 1 1-16 miles:
Lucy ....106 | Mr. Mack 109
*Lady Macaw ...107 | Golden Beam 106
*Battling Girl ...107 | Gannonnic 109
Fair Cynthia ....112 | *Fair Rochester...110
Bistrita ....106 | Miss Toro 106

EIGHTH RACE—Purse $600, claiming, 3 year olds and up, 1 1-16 miles:
All Toi ....112 | Spanish Red 115
Icy Wind ....106 | *Cerro 104
Dame Grundy ....101 | Ben Machree 112
*Southland Poet..104 | Vellas Choice 109
Maple Ricca ....109 | *Last Bid 107
Weather clear; track fast.
*Apprentice allowance claimed.

SUFFOLK DOWNS ENTRIES.

FIRST RACE—Purse $1,000, claiming, 2 year olds, 6 furlongs:
Dr. Traprock ....107 | *Peaceful 107
Rosselli ....112 | †Lady Chairman.109
Eddie's Brother ..107 | *Over Yonder 110
Sighting Bar ....115 | †Somersault 104
Drawn Sword ....107 | My Gate 107
*Two Edged ....107 | Takawalk 107
†A. A. Baroni entry.

SECOND RACE—Purse $1,000 claiming, 3 year olds and up, one mile:
Centerlane ....116 | *Chief Mourner .101
Knave ....112 | *My Pete 107
*Fanfern ....102 | *Vote Boy 107

THIRD RACE—Purse $1,000, claiming, 3 year olds, 6 furlongs:
Meloy ....111 | Shepherd Boy....114
*Queen Vic ....104 | Canter Boy 106
*Homer L. ....111 | Poison Cup 104
Yenoor ....105 | Barry 113
*Lady Hockberger.102 | *Acautaw 111
*Moane Keala ...102 | *Flashing Thru .111

FOURTH RACE—Purse $1,200, the Boston Post handicap, 3 year olds and up, 6 furlongs:
Chinese Empress .103 | Chance Line 108
†Indiantown ....108 | Ajaccio 120
†Time Flight ....105 | Royal Blunder ..105
†P. M. Pike entry.

FIFTH RACE—Purse $3,000, the Santa Maria, claiming, 2 year olds, 6 furlongs:
Supreme Maiden .109 | *‡Two Bob 101
*Barnsley ....113 | †Neither One 106
†Tinkling Brook.109 | *Little Nymph ...107
*Billy I. ....107 | *Toby Tyler 113
*‡Hollyhock 104
†H. P. Headley entry. ‡C. V. Whitney entry.

SIXTH RACE—Purse $3,000, the Columbus Day, claiming stakes, 3 year olds and up, mile and 70 yards:
*Paradun ....104 | *Happy Helen ...108
Biography ....118 | On Rush 118
*Crystal Prince .113 | *Thomasville ...117
†Garden Message.118 | Cantine Lass 119
*Synod ....107 | †Even Up 118
Gusto 122
†T. P. Morgan entry.

SEVENTH RACE—Purse $1,000, claiming, 3 year olds, mile and 70 yards:
Our Admiral ....115 | *Little Lad 108
*Top High ....110 | Adamite 111
*Highest Point ..110

EIGHTH RACE—Purse $1,000, claiming, 3 year olds and up, 1¼ miles:
O'Mareen ....108 | Dearzin 103
*Anacreon ....101 | *Ramgower 107
Tomfoolery ....103 | Big Gawk 106
*Goose Creek ...100 | Thatch 107
Weather clear; track fast.
*Apprentice allowance claimed.

SMITTY—AUTO SUGGESTION

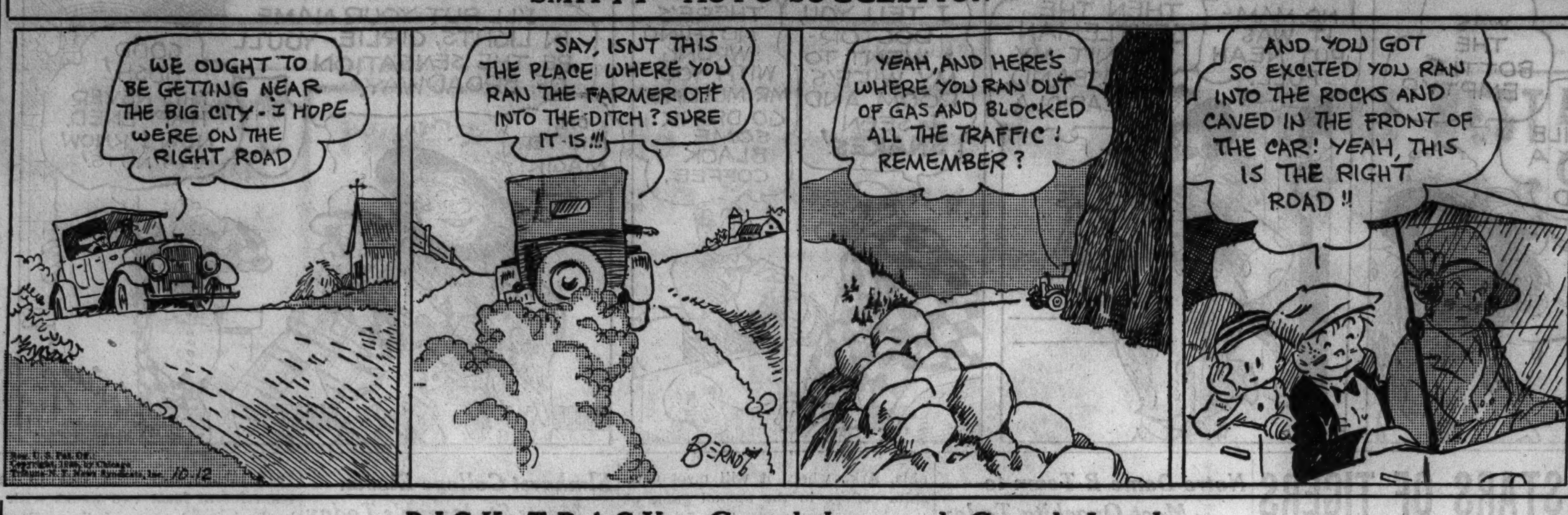

DICK TRACY—Good-by and Good Luck

Musical Duck Season Likely for Sportsmen

BY BOB BECKER.

Rails are in the marshes. Mudhens are on the lakes in northern Illinois, working their way through the lotus beds and other vegetation where they find plenty of food. The recent snowstorm in the north moved some of the ducks southward. These and many other signs in the marshes and lowlands tell the midwest hunter that conditions slowly are shaping up for the start of the fall hunting season.

When a company that makes recordings for phonographs called us the other day to inquire about the possible use of phonograph records in blinds, we realized that the 1935 duck season might take on a decided "musical atmosphere." The idea is to make recordings of expert duck callers "talking to the birds" so that hunters unskilled in the fine art of calling wild birds might take these records and a portable phonograph into the blind. Then when the mallards start swinging around to look over the layout of block decoys the hunter drops the needle on the record and the air is supposed to be filled with a lot of seductive duck chatter, bringing the birds close enough to be shot.

One of the questions which came up regarding this practice is the legality of it. We have been asked: "Is it against the law to use a phonograph record of a duck caller?"

We do know that it is illegal to record the calls of live birds and play this record in a duck blind. But as far as we know there is nothing illegal about the practice of playing a phonograph record of an expert caller giving the various calls. However, it is up to the biological survey to pass on this. We asked the survey to give us a ruling on the use of records of live birds, but we have not asked them to pass on this newer idea.

SUFFOLK DOWNS RESULTS.

FIRST RACE—Purse $1,000, claiming, maiden 2 year olds, 5½ furlongs:
Galla, 112 [G. Haines].... 4.60 3.20 2.20
Registerite, 112 [C.Hooper]. 4.40 2.60
Lotta Fun, 107 [I.Hanf'rd] 2.40
Time, 1:07. What Cheer, John's Son, Slim Jane, and Uncle July ran.

SECOND RACE—Purse $1,000, claiming, 3 year olds and up, 6 furlongs:
Good Jest, 106 [C. Turk]..12.20 5.40 3.40
Venetian, 114 [C.Stev'son]. 4.60 3.20
Walda, 98 [A. Gunari]..... 2.80
Time, 1:12 3-5. Dash In, Agua Caliente, Double Sweep, and Sun Lure ran.

THIRD RACE—Purse $1,000, claiming, 3 year olds and up, 6 furlongs:
Cantersine, 106 [Lindberg].10.40 5.00 3.80
Liberty Oak, 109 [Mauro]. 3.80 2.80
Comming Back, 103 [H'f'rd] 4.20
Time, 1:12 4-5. Prohibition, Royal Lineage, Expedition, Ceylon, and Traitor ran.

FOURTH RACE—Purse $1,000, claiming, 3 year olds, 6 furlongs:
Trickling, 103 [A.Gunari].30.60 10.80 5.00
Witan, 112 [R. Howell]... 4.80 3.00
Mettle, 104 [I. Handford]. 3.60
Time, 1:12. Currants, My Selection, Evangelist, and Lovito ran.

FIFTH RACE—Purse $1,000, claiming, 4 year olds and up, 1 mile 70 yards:
Don Manuel, 115 [C.H'per] 5.60 2.80 2.20
Mirshipman, 112 [C.St'son] 3.00 2.20
Spartan Lady, 112 [H.L'b'g] 2.20
Time, 1:43 1-5. Sea Fox and Zevar ran.

SIXTH RACE—Purse $1,000, claiming, 3 year olds and up, 1⅛ miles:
Tria Gular, 104 [I.Hanford] 3.20 2.40 2.20
Skipsea, 106 [M. Helm]... 2.60 2.40
Bickeri G., 104 [M.Greer]. 2.80
Time, 1:53. Miss Corinne, Thoth, and Move Faster ran.

SEVENTH RACE—Purse $1,000, claiming, 3 year olds and up, 1 1-16 miles:
Quasimodo, 109 [C. Turk].17.20 10.20 4.00
Old Judge, 113 [C.Stev'son] 4.40 3.00
Last Romance, 105 [I.H'f'd] 3.20
Time, 1:46 3-5. Appomattox, Easy, Dedication, Prince Pompey, and Big Toney ran.

LAUREL ENTRIES.

FIRST RACE—Purse $800, claiming, 3 year olds and up, 1 1-16 miles:
*Jane Ellen ....102 | War Saint 112
*Sun Way ....118 | *Flowery Lady ..107
*Playin' Ace ....107 | Stealingaway 110
Flying Dere 112

SECOND RACE—Purse $800, claiming, 3 year olds and up, 1 1-16 miles:
*Bread King ....103 | *U Demon 102
*Play Book ....107 | *Treasury Key ..100
Indian News ....102 | Bender First 113
*Naval Cadet ....113 | *Scotty Don 104

THIRD RACE—Purse $1,000, 2 year olds, 1 mile:
Re-election ....106 | Mr. Quick 110
Reminding ....103 | Sachem 110
Galmica ....110 | Proclivity 110
Snow Fox ....106 | Rowes Crump 106

FOURTH RACE—Purse $5,000, Maryland Futurity, 2 year olds, 6 furlongs:
Disapproval ....103 | ‡Balcony 106
Son of Troy ....114 | The Hare 109
†Clever Girl ....103 | Mad Mahdi 114
Alit ....111 | Ebony Arrow 103
‡Speed to Spare..109 | †Lady's Beau 111
‡Cherry Stone ..108
†R. J. Walden entry. ‡A. G. Vanderbilt entry.

FIFTH RACE—Purse $1,000, all ages, 1 mile:
Sation ....122 | Gold Foam 116
Psychic Bid ....108 | Purple Knight ...108
Vicar ....122 | Evergold 122
†Riskulus ....118 | †Toro Nancy 109
†N. W. Church entry.

SIXTH RACE—Purse $900, claiming, 3 year olds and up, 1 mile and 70 yards:
*Rough Player ..104 | Scotch Bun 112
Stavka ....107 | *Flaming Mamie.105
Bright Phantom .110 | Teetotum 106
Unencumbered ..113

SEVENTH RACE—Purse $800, claiming, 3 year olds and up, 1¼ miles:
*Keep Out ....111 | *Cherokee Sal ...111
Three Daggers ..119 | Wishing Star 116
Attribute ....116 | Air Way 116

SPORTSMAN'S PARK FORM CHART

[Copyright: 1935: By Regal Press, Inc. (Daily Racing Form).]

FIRST RACE—Six and one-half furlongs. Purse $600. Net value to winner, $475; second, $75; third, $30; fourth, $20.

Horse and jocky—	Wt	PP	St	¼	½	Str	Fin	Owner	Eq odds
LADY SCOUT [K.McCray]	112	4	6	5½	3½	$3^{1½}$	1^{nk}	ValdinaFarm	5.10-1
HAY IMAGE [A.Fermin]	115	3	7	4^{h}	6^{6}	5^{5}	$2^{1½}$	SuperiorSta.	1.60-1
HONORED SIR [O.Webster]	115	1	3	2^{2}	$2^{1½}$	1½	3½	J.J.Coughlin	†1.70-1
DOROTHY W. [G.Miller]	112	8	5	3^{3}	4^{1}	4½	4^{3}	C.Troutt	22.50-1
BIRDS EYE [J.Dobson]	115	7	4	1^{2}	1½	2^{h}	5^{8}	J.J.Coughlin	†1.70-1
TRIPLE PLAY [M.Terry]	115	5	1	8	8	7^{6}	6^{2}	J.O'Sullivan	28.80-1
FRENCH BOY [R.Haber]	115	6	2	6^{4}	5^{2}	6½	7^{20}	F.Luhrs	12.30-1
JUDGE LEWE [T.P.Martin]	115	2	8	7^{1}	7^{h}	8	8	E.McGrath	135.60-1

†J. J. Coughlin entry. Time, :25 2-5, :51 3-5, 1:19, 1:26. Two dollar mutuels paid: Lady Scout, $12.20 straight, $5.20 place, $2.80 show; Hay Image, $3.40 place, $2.40 show; Honored Sir [entry], $2.20 show. Winner trained by J. J. Flanigan. Went to post at 2:00. At post ½ minute. Start good from gate. Won driving; place same.

LADY SCOUT, well handled, was taken in hand for the early racing, moved up gradually when urged, stood a long drive gamely, overhauled HONORED SIR, then had enough left to withstand the bold bid of HAY IMAGE. Latter, outrun for half a mile, gained rapidly thereafter, responded gamely to punishment, and was wearing down the winner. HONORED SIR, a strong factor for three-quarters, weakened in the stretch.

SECOND RACE—Five furlongs out of chute. Purse $600. Net value to winner, $475; second, $75; third, $30; fourth, $20.

Horse and jocky—	Wt	PP	St	¼	½	Str	Fin	Owner	Eq odds
WEELUKIE [A.Anderson]	109	3	2	1½	1^{1}	1½	1½	BlueRidgeFarms	8.50-1
LIGHT NUN [R.R.Simpson]	108	7	6	5^{1}	6^{5}	2^{h}	2½	F.Dumke	9.80-1
IMPRIMIS [L.Geving]	111	1	8	2^{2}	2^{2}	3½	3^{8}	Mrs.C.F.Cherry	2.90-1
BRILLIANT DEE [E.Sylvia]	106	8	4	4½	3½	5^{1}	4^{h}	P.A.Chappel	23.20-1
SERVICE MAN [A.Fermin]	115	5	3	6^{4}	5^{h}	6^{3}	$5^{1½}$	OldGoldStable	1.10-1
KILDEE MARY [M.Terry]	108	4	7	8	7^{6}	7^{20}	6^{h}	W.M.Harrison	388.80-1
PARADE STEP [H.Tinker]	115	2	1	3^{h}	4^{1}	$4^{1½}$	7^{20}	Mrs.M.Reiser	10.00-1
OMAR K. [J.Donegan]	111	6	5	7^{h}	8	8	8	McKenzie&Hol'e	73.20-1

Time, :24, :50 3-5, 1:03 4-5. Two dollar mutuels paid: Weelukie, $19.00 straight, $8.80 place, $4.80 show; Light Nun, $7.80 place, $5.20 show; Imprimis, $6.20 show. Winner trained by W. J. Curran. Went to post at 2:30. At post 1 minute. Start bad from gate. Won driving; place same.

WEELUKIE had fine speed from the start, set the pace under steadying reserve, stood the drive gamely and outfinished LIGHT NUN. Latter, slow to get going, moved up fast after three-eighths, closed gamely under strong riding, and was overhauling the winner. IMPRIMIS, probably much the best, was practically left at the post, rushed to contention, and weakly handled in the drive.

THIRD RACE—Five furlongs out of chute. Purse $600. Net value to winner, $475; second, $75; third, $30; fourth, $20.

Horse and jocky—	Wt	PP	St	¼	½	Str	Fin	Owner	Eq odds
*MYTURN [J.Pollard]	115	7	1	1½	1^{4}	$1^{1½}$	1^{1}	Mrs.G.Keeton	1.20-1
MISS ENVY [A.Fermin]	108	5	3	2^{h}	2^{4}	2^{8}	2^{h}	OldGoldStable	3.80-1
PRINCESS PYRE [A.And'son]	112	3	5	5^{2}	4^{h}	3½	3^{5}	O.E.Speck	6.50-1
CLOIDO [M.Terry]	111	1	7	7	6^{3}	6^{6}	4½	Mrs.T.Marshall	14.30-1
DANCE PRINCESS [R.Haber]	112	2	2	$3^{1½}$	3½	4^{3}	5^{6}	S.Dewar	6.30-1
MAGENTA [D.Edwards]	109	6	4	4^{2}	5^{3}	5^{h}	6^{4}	Davis&Schweig	46.70-1
EASTER PARADE [A.Vesseli]	111	4	6	6^{h}	7	7	7	RexBell	17.10-1

*Disqualified. Time, :23 2-5, :49 4-5, 1:03 4-5. Two dollar mutuels paid: Miss Envy, $9.60 straight, $5.60 place, $5.80 show; Princess Pyre, $5.60 place, $4.40 show; Cloido, $4.60 show. Winner trained by O. Bagley. Went to post at 2:57. At post 3 minutes. Start good from gate. Won driving; place same.

MYTURN began fast, was placed to punishment attaining the lead, came over sharply entering the first turn, forcing MISS ENVY to pull up suddenly and lose much ground, and which enabled MYTURN to increase his margin and hold sway to win under punishment, but was disqualified. MISS ENVY recovered quickly after being impeded, offered good contention, and probably was best. PRINCESS PYRE gained steadily and finished fastest.

FOURTH RACE—Mile and 70 yards. Purse $800. Net value to winner, $625; second, $100; third, $50; fourth, $25.

Horse and jocky—	Wt	PP	St	¼	½	Str	Fin	Owner	Eq odds
PRECIOUS BETTY [Webster]	104	2	5	4^{1}	4^{3}	1^{2}	1^{nk}	Peck&Landsberg	3.00-1
CABOTIN [A.Anderson]	113	4	3	1^{h}	1^{1}	2^{2}	2^{3}	Mrs.C.C.Miller	6.90-1
FOXL'D HALL [R.R.Simps'n]	108	1	1	3^{1}	3^{h}	3^{4}	3^{6}	Mrs.C.Holland	2.60-1
PILLNITA [M.Terry]	113	6	6	6	6	4^{2}	4^{8}	J.Salinski	5.30-1
SHADY GIRL [R.Wimmer]	110	3	2	5^{h}	5^{h}	6	5^{h}	W.C.Fox	17.80-1
LITTLE DUKE [R.Haber]	107	5	4	$2^{1½}$	2^{h}	5^{6}	6	W.L.McCue	3.80-1

Time, :25, :50 2-5, 1:17 2-5, 1:45 1-5, 1:50. Two dollar mutuels paid: Precious Betty, $8.00 straight, $4.60 place, $4.00 show; Cabotin, $5.40 place, $4.00 show; Foxland Hall, $3.00 show. Winner trained by A. Pelleteri. Went to post at 3:28. At post 1½ minutes. Start good from gate. Won driving; place same.

PRECIOUS BETTY, taken in hand for the early racing, took command when urged, stood a long drive gamely, but was giving way to the challenge of CABOTIN. Latter, sent to front at once, continued in the lead under clever rating, rallied gamely to strong punishment, and was getting to the winner. FOXLAND HALL, a strong factor for three-quarters, weakened when subjected to strong pressure.

FIFTH RACE—Five furlongs out of chute. Purse $800. Net value to winner, $625; second, $100; third, $50; fourth, $25.

Horse and jocky—	Wt	PP	St	¼	½	Str	Fin	Owner	Eq odds
SILVERETTE [R.Haber]	115	4	1	2^{3}	2^{4}	1^{1}	1^{3}	E.E.Watts	5.30-1
MR. JAMES [A.Anderson]	108	5	3	4^{3}	4^{8}	3^{2}	2½	BlueRidgeFarm	6.10-1
MY DANDY [O.Webster]	105	2	5	5^{4}	5^{5}	5^{6}	3½	W.C.Reichert	6.20-1
FRENCH PRINCESS [J.Poll'd]	110	6	2	1½	1^{h}	2^{h}	$4^{1½}$	F.E.Childs	1.30-1
BE SHY [C.Corbett]	112	1	4	3½	3^{h}	4^{1}	5^{6}	C.A.Peck	4.00-1
COUNTESS BINA [A.Vesseli]	100	3	6	6	6	6	6	ValdinaFarm	63.30-1

Time, :23 2-5, :48 2-5, 1:01 2-5. Two dollar mutuels paid: Silverette, $12.60 straight, $5.60 place, $3.40 show; Mr. James, $5.60 place, $3.60 show; My Dandy, $3.60 show. Winner trained by J. J. Sirl. Went to post at 3:57. At post 1 minute. Start good from gate. Won handily; place driving.

SILVERETTE, a strong factor from the start, disposed of FRENCH PRINCESS after three-eighths, drew clear, and held sway to the end. MR. JAMES gained gradually, came to the inside for the drive, closed gamely, but could not overhaul the winner. MY DANDY, slow to get going, closed fast in the late stages under severe punishment.

SIXTH RACE—Five furlongs. Purse $600. Net value to winner, $475; second, $75; third, $30; fourth, $20.

Horse and jocky—	Wt	PP	St	¼	½	Str	Fin	Owner	Eq odds
HIGH POCKETS [M.Terry]	111	2	2	2^{2}	2½	3^{4}	1^{nk}	M.C.Rush	8.00-1
PORTER CALL [R.R.Simp'n]	108	1	7	5^{3}	4^{3}	1^{h}	2^{4}	G.Dobkin	.70-1
ABBY B. [H.Tinker]	110	5	1	$1^{1½}$	$1^{1½}$	2^{h}	3^{5}	C.R.Miller	4.20-1
BALLY WISE [K.McCray]	109	4	3	6^{6}	6^{3}	5^{1}	4^{8}	ValdinaFarm	4.90-1
NELLIE S. [O.Webster]	106	7	5	4^{1}	3½	4^{5}	5^{5}	Yack&Peters	73.80-1
GOLDEN ENERGY [D.Edw'ds]	111	6	4	3^{1}	5^{1}	6^{8}	6^{8}	ChappelBros.	44.90-1
NURSE'S BOY [J.Donegan]	111	3	6	7	7	7	7	T.Meadows	219.10-1

Time, :24, :49 3-5, 1:03. Two dollar mutuels paid: High Pockets, $18.00 straight, $4.60 place, $2.80 show; Porter Call, $2.80 place, $2.40 show; Abby B., $2.80 show. Winner trained by C. D. Rose. Went to post at 4:25. At post 3 minutes. Start good for all but Porter Call.

HIGH POCKETS, hustled to contention early and saving much ground throughout, gained gradually, disposed of ABBY B., then had enough left to outfinish PORTER CALL. The latter, rank at the post and probably much the best, was away badly when he reared in the air at the start, then lost much ground while gaining and finished strongest of all. ABBY B., away in stride, quit badly after half a mile.

SEVENTH RACE—Mile and one-sixteenth. Purse $700. Net value to winner, $550; second, $90; third, $40; fourth, $20.

Horse and jocky—	Wt	PP	St	¼	½	Str	Fin	Owner	Eq odds
FANDAN [O.Webster]	106	8	8	6^{5}	4^{4}	1^{1}	$1^{2½}$	C.Holt	7.70-1
TADCASTER [M.Terry]	109	7	1	2^{3}	3^{1}	$2^{2½}$	2^{4}	W.Hinphy	4.20-1
FAIR BOY [A.Anderson]	109	3	5	5½	5^{2}	4½	3^{8}	Mrs.R.A.Dowl'g	3.50-1
JACK MURPHY [K.McCray]	109	1	2	1½	1^{h}	3^{2}	4^{6}	Gorbet&Irvin	2.70-1
MUTUAL FRIEND [Fermin]	115	6	4	4^{4}	2½	5^{4}	5^{h}	J.Purpura	25.90-1
SINGLE STRIPE [R.Haber]	109	5	3	3½	6^{6}	6^{3}	6^{h}	F.M.Grabner	4.80-1
FAIR PROSPECT [Fontaine]	104	2	7	8	8	7^{1}	7^{6}	Mrs.M.Wilson	353.30-1
INDIAN RED [Boganowski]	109	4	6	7^{2}	7^{4}	8	8	C.E.Lenahan	14.80-1

Time, :25 2-5, :52, 1:19 1-5, 1:46 3-5, 1:54 3-5. Two dollar mutuels paid: Fandan, $17.40 straight, $8.80 place, $5.80 show; Tadcaster, $5.00 place, $3.40 show; Fair Boy, $3.40 show. Winner trained by C. Holt. Went to post at 4:56. At post 3½ minutes. Start good. Won easily; place driving.

FANDAN, racing as if much the best, began slowly, moved up fast after half a mile, continued with good speed, took command in the stretch, then drew out to win in hand. TADCASTER, a strong factor throughout, lost much ground on the turns, closed resolutely, but could not menace the winner. FAIR BOY, outrun for half a mile, gained steadily and closed gamely under punishment.

FAIRMOUNT ENTRIES.

FIRST RACE—Purse $400, claiming, maiden 3 year olds and up, 6 furlongs:
*Yule Star ....107 | Miss Cohort 113
*Pete O'Donnell..107 | *Tipover 107
Axtien ....112 | *Cain 111
English Manners..112 | *Emma M. 108
On Wisconsin....112 | *Malay 107
Dick Daring ....116 | Embarrassed 116
*Miss Higgins ..104 | *Sanflo 111
*Miss Princess ..104 | Verde Grey 109

SECOND RACE—Purse $400, claiming, 3 year olds and up, 5½ furlongs:
Thistle Dust ....109 | Suncircle Trail ..114
The Nile ....102 | Pennant Bearer ..113
Judge Dixon ....113 | *Espinoza 105
Golden Sun ....110 | Mobile 117
Kanal ....110 | *Poppinalong 109
Servant Pride ....110 | Dandy Porte 117
Eline Neilsen ....105 | *Bald Eagle 108
Aunt Marie ....109 | Evelyn Hunt 114
Red Cactus ....110 | *Helado 102

THIRD RACE—Purse $400, claiming, 3 year olds and up, 6 furlongs:
*Miss Cracker ...107 | Noon Play 115
*Honey All ....110 | Ought To 112
*Cotton Time ....107 | Vladimir 115
Johnny O. ....110 | Sure Pop 115
*Votan ....110 | Zenoeye 115
Windy Ross....115 | *Garden Seat 107
*Elegant Miss ..102 | Easy Flight 105
Our Rose ....112 | Brilliant Miss ...107
*Sid Lea ....110 | Sugar Creek 107

FOURTH RACE—Purse $400, claiming, 3 year olds and up, 5½ furlongs:
*Vonnie ....111 | Elihu 111
Oxford Lad ....111 | *Macks Pal 108
*Sorcery ....111 | Butch 116
Inspection ....113 | Bare Timber 104
Grattan ....112 | *Mint Drift 101
Mint Jake ....112 | Olive Sabath 107
Sheriff Eugene ..109 | *Dorothy Alice ..101
*Long John ....104 | *Brooksie 101
Shoteur 109

FIFTH RACE—Purse $400, claiming, 3 year olds and up, mile and 70 yards:
Muffler ....111 | St. Carl 111
*Busy Marie ....106 | *Traumagne 109
*Julia Irene ....106 | Kelley's Pride ...108
Playabit ....114 | Julius J. R. 109
*Royal Air ....109 | *Hyklas 109
Ragasan ....111 | *Sea Lassie 101
*Truxton ....109 | *Plunging Sun ...106
*John Kendrick ..109 | *Urchin 109
*Little Joyce ....107 | Gay Days 109

SIXTH RACE—Purse $700, 3 year olds and up, 6 furlongs:
†Irene's Bob ....116 | †Sun Dora 100
Sora ....100 | Captain Joy 99
Fayette Prince ..102 | Judge Leer 115
Thistle Jock ....93 | McGonigle 105
†Mrs. E. B. Shipp entry.

SEVENTH RACE—Purse $400, claiming, 3 year olds and up, 1 1-16 miles:
Arctic Star ....110 | *Senator Mike ..111
Rex Regent ....108 | Boston Common ..113
Pangloss ....116 | Footwork 111
Potterton ....116 | *Judge G. 99
*Broadway Lights.103

EIGHTH RACE—Purse $400, claiming, 3 year olds and up, mile and 70 yards:
*My Ione ....106 | *Catwalk 109
Nasslyn ....106 | *Bobby Sweep ...109
Monkeyshine ....114 | *Waterport 106
Dunley ....114 | *French Maid 106
*Rockhurst ....109 | Adalor T. 107
*Chagrin ....102 | *Sleepy Gal 106
Bob Weidel ....114 | *Sisko 106
Gooseflesh ....111 | *Peggy's Peggy ..106
Lommern ....114 | Olive A. 111

FAIRMOUNT PARK RESULTS.

FIRST RACE—Purse $400, claiming, maiden 2 year olds, 5 furlongs:
Misty Dawn, 109 [Morgan].27.80 7.60 6.20
Shadowgraph, 112 [Tilden] 2.80 2.80
Kayak, 109 [Kinnard]...... 3.60
Time, 1:03 4-5. Belvalou, John Driskill, Lady Louisette, Mona Assagai, George B. Cross, Busy Billy, Sir Bijou, Congressman B, and Drill On ran.

SECOND RACE—Purse $400, claiming, 3 year olds and up, 6 furlongs:
Thistle Ginny, 106 [Cho'ki].10.20 7.20 8.40
Game, 111 [Lowe].......... 6.20 4.60
Seth's Polante, 114 [Tilden] 3.80
Time, 1:15 2-5. Workman, Ragacreek, My Companion, Showman, Galeway, Dark Roamer, Fancy Girl, Swanky Miss, and Edgar boy ran.

THIRD RACE—Purse $400, claiming, 3 year olds and up, 6 furlongs:
Senator Seth, 110 [Choj'ki].11.20 5.60 3.60
Dr. McLarney, 111 [Mar'ez] 14.20 7.20
Belle Mystery, 107 [Lang]. 3.20
Time, 1:17. Roll Home, Meade, Old Mark, Victory Miss, Waterplayer, Hudson Bay, Tough Umbria, Manhandle, and Harmonical ran.

FOURTH RACE—Purse $400, claiming, 3 year olds and up, 5½ furlongs:
Title Star, 108 [Donoho].. 6.80 3.80 3.20
Meteoric, 111 [Polk]...... 5.40 3.60
Talvores, 100 [Lang]...... 3.40
Time, 1:09 4-5. Hot Flash, Star Player, Norma Clark, Redwick, Irish Pearl, Brooksie, Seafarer, Moring, and Last Work ran.

FIFTH RACE—Purse $400, claiming, 3 year olds and up, 1 mile and 70 yards:
Demagogue, 108 [Lang]..30.40 9.60 5.60
Indian Boy, 113 [Hern'dez] 7.00 4.00
Chief's Tro'dor, 117 [Lowe] 3.20
Time, 1:47. Indian Dance, Kavalry Jack, Oaten, Runanwin, Aidas Pal, and Bear Cry ran.

SIXTH RACE—Purse $400, claiming, 3 year olds and up, 6 furlongs:
Everybody, 116 [Lang].... 9.00 4.00 2.60
Chiming Bells, 110 [Donoho] 3.40 2.40
Windsong, 112 [Dyer]..... 2.40
Time, 1:15 1-5. Pass Christian, Sister Clare, Short Wave, Aliwata, Forceful ran.

SEVENTH RACE—Purse $400, claiming, 3 year olds and up, 1 mile and 70 yards:
Unbelief, 109 [Cooper].....86.20 16.80 9.80
Aurica, 108 [Lang]........ 3.40 2.60
Nassa Alone, 108 [Lowe].. 3.60
Time, 1:48. Bunny C., Patricia McKeon, Sweeping Grass, Blind Guardian, Adados, Moorish Amulet, More Power, Black Michael, Gunfire ran.

BELMONT PARK ENTRIES.

FIRST RACE—Purse $1,000, maiden, 2 year olds, 1 mile:
Beau Nada....112 | Shining Knight...112
†Bogertin ....112 | †Star Scout....112
He Did....112 | ‡Thirteen Stars...112
High Gun....112 | Waster 112
†Mephisto ....112 | Floradora 109
Orca ....112 | ‡Sweet As Sugar.109
†Belair stud, Wheatley stable. ‡Mrs. W. M. Jeffords entry and Mrs. A. B. Hancock entry.

SECOND RACE—Purse $6,000, the Grand National steeplechase, 4 year olds and up, about 3 miles:
†Bushranger ....157 | ‡Snapback 137
Amagansett ....153 | ‡Help Me....136
†Arc Light....153 | Border Warrant...135
‡Benedictine ....139 | National Anthem.130
‡J. E. Widener entry. †Sanford Stud farm entry.

THIRD RACE—Purse $1,200, the Star Shoot handicap, all ages, 7 furlongs:
Brannon ....116 | Exhibit 107
†Soon Over....115 | Our Reigh....103
†Black Buddy....113
†Greentree stable entry.

FOURTH RACE—Purse $25,000, the Futurity stakes, 2 year olds, 6½ furlongs [Widener course]:
Grand Slam....130 | £Granville 122
†Red Rain....130 | £Snark 122
†Tatterdemalion .117 | £Teufel 117
‡Delphinium ....127 | Hollywood 122
‡Clocks ....122 | Jean Bart....122
Coldstream ....125 | Lemont 122
§Count Morse....122 | Ned Reigh....122
§Cross Bow II....122 | Sangreal 122
§Sun Teddy....122 | Tintagel 122
¶Bien Joli....122 | Split Second....119
¶Banister 117
†C. V. Whitney. ‡Brookmeade stable. §Calumet farm entry. ¶E. R. Bradley entry. £Belair stud and Wheatley stable entry.

FIFTH RACE—Purse $5,000, the Jockey club gold cup, 3 year olds and up, 2 miles:
†Firethorn ....117 | Gov Sholtz....117
†Judy O Grady....114 | Esposa 114
Gallant Prince....117
†W. M. Jeffords entry.

SIXTH RACE—Purse $1,000, the Gold Heels handicap, 3 year olds and up, 1 mile:
Cheshire ....112 | Tweedledee 108
Black Gift....111 | Fortification 104
Quel Jeu....108

SEVENTH RACE—Purse $900, claiming, 3 year olds and up, 7 furlongs:
Robinson Crusoe.115 | M J Brennan....108
My Kentucky....111 | *Race Craft....107
Aileen C....108 | Nankin 105
Dunfox 108
Weather clear, track fast.
*Apprentice allowance claimed.

LAUREL RESULTS.

FIRST RACE—Purse $800, claiming, 3 year olds and up, 6 furlongs:
Sablin, 114 [Reid]........ 5.60 3.60 2.60
Last Boat, 106 [Merritt].. 9.50 5.40
*Miss Rainbow, 101 [Dun'r] 3.30
Time, 1:12 4-5. Master Lad, Sunned, Happy Inver, Monk's Time, *Ashen, Bread King, Torfrida, and Distracting ran.

SECOND RACE—Purse $800, claiming, maiden 2 year old fillies, 6 furlongs:
Lollies, 108 [Renick]....183.10 77.60 30.80
Aura, 108 [Rosengarten]. 4.50 3.00
*Sky Ride, 108 [Reid].... 4.90
Time, 1:15 1-5. Bav, Differ, Superficial, Chilly Ebbie, *Skipping Girl, Starborough, Sumac, *Flag Raising, *Ann Victory, and Smooth Sailing ran.

THIRD RACE—Purse $900, claiming, 2 year olds, 6 furlongs:
Ceaseless, 112 [Barnes]...17.40 8.50 5.60
Lookabout, 110 [Merritt].. 4.20 3.50
Valiant Fox, 110 [Balaski] 9.20
Time, 1:13 4-5. Play Chance, Trooper, Narise, *Sir Rollie, Peter Pepper, Absconder, Songstone, and *Jolly ran.

FOURTH RACE—Purse $800, claiming, 3 year olds and up, 1 mile and 70 yards:
Petee Blue, 109 [Garner].12.40 6.40 5.80
Hut, 110 [Merritt]......... 4.70 5.50
Cora Kay, 96 [Dunbar].... 6.80
Time, 1:44 4-5. Tut Tut, Dalmatia, Tight Wad, Semele, and Italian Harry ran.

FIFTH RACE—Purse $1,000, 3 year olds and up, 1 1-16 miles:
Silent Shot, 112 [Balaski].. 8.40 5.70 Out
Foggy Night, 110 [Renick] 6.10 Out
Tabitha, 107 [Dabson]..... Out
Time, 1:45 4-5. Official ran.

SIXTH RACE—Mile and a sixteenth:
Credulous [E. Smith]......18.10 5.40 5.80
Ross [Faust] 8.40 5.90
Jinnee [Balaska].......... 4.80
Time, 1:47. Mah Grant, Supreme Court, Behemoth, and Hidden Dust ran.

SEVENTH RACE—Purse $800, claiming, 3 year olds and up, 1 mile and 70 yards:
Chance Dame, 103 [Faust].10.60 6.60 4.40
High Flag, 103 [Horn].... 11.90 4.50
Furled Flag, 116 [Balaski] 3.50
Time, 1:46 1-5. *Black Ribbon, La Cherie, Sun Drops, *Demur, Layaga, I Hail, Ado, and Passing Sun ran.
*Field.

TODAY'S SELECTIONS

SPORTSMAN'S PARK, CICERO, ILL.
Heavy Track.

1—Mokena, Eccentric, Bungler.
2—Vishnu, Well Heeled, Chianti.
3—Airy Heiress, Blue Bud, Our Patty.
4—Preferred, Cordia, Harold Wiley.
5—Band Wagon, Exponent, Cotton Club.
6—HAGGERSON, Beginners Bait, Bald Crest.
7—Jerry H., Bombastic, Marnan.
8—Atcines, My Gentleman, Diane S.

BELMONT PARK, N. Y.
Fast Track.

1—Jeffords entry, He Did, Belair Stud, and Wheatley entry.
2—Bushranger, Amagansett, National Anthem.
3—Greentree entry, Our Reigh, Brannon.
4—Red Rain, Coldstream, Bien Joli.
5—FIRETHORN, Gallant Prince, Gov. Sholtz.
6—Quel Jeu, Black Gift, Fortification.
7—Robinsoe Crusoe, Dunfox, My Kentucky.

SUFFOLK, BOSTON, MASS.
Fast Track.

1—Lady Chairman, Two Edged, My Date.
2—Centerlane, Vote Boy, Chief Mourner.
3—Moane Keala, Shepherd Boy, Flashing Thur.
4—Ajaccio, Pike entry, Chance Line.
5—HOLLYHOCK, Little Nymph, Billy I.
6—Thomasville, Even Up, Garden Message.
7—Little Lad, Our Admiral, Top High.
8—Big Gawk, Omareen, Ramgower.

LAUREL, MD.,
Fast Track.

1—War Saint, Flying Dere, Folwery Lady.
2—Naval Cadet, Indian News, U. Demon.
3—Reminding, Galmica, Mr. Quick.
4—VANDERBILT ENTRY, The Hare, Alit.
5—Sation, Psychic Bid, Gold Foam.
6—Stavka, Rough Player, Scotch Bun.
7—Cherokee Sal, Three Daggers, Attribute.

CHURCHILL DOWNS, LOUISVILLE.
Track Fast.

1—Jessie Dear, Sallie Gray, Exotude.
2—Taipan, Byrdel, Nessus.
3—Runamuck, Emvee, Miss Lizzie.
4—Albert D., Mousetrap, Erebus.
5—Marie Jean, Sis Alice, Left Wing.
6—ERIN TORCH, Hi Hun, Miss Subway.
7—Fair Rochester, Lucy, Miss Toro.
8—Icy Wind, Spanish Red, Ben Machree.

SPORTSMAN'S PARK ODDS & JOCKIES

FIRST RACE—Purse $600, claiming, 2 year olds, ⅝ mile:

Horse.	P.P.	Wt.	Jockey.	Odds.
Mokena	2	112	O. Webster	15-1
Eccentric	7	115	No boy	8-5
Bungler	3	115	M. Terry	10-1
Cacarina	6	112	No boy	1-1
Enab	1	115	M. McCray	8-1
Humble Issue	4	107	No boy	30-1
Which Image	8	112	No boy	20-1
Ducaster	5	115	No boy	30-1
Enimrac	9	115	L. Wilson	30-1

SECOND RACE—Purse $600, claiming, 3 year olds and up, ⅝ mile:

Horse.	P.P.	Wt.	Jockey.	Odds.
Vishnu	7	115	K. McCray	4-1
Well Heeled	3	115	J. Pollard	6-5
Chianti	5	115	M. Terry	8-1
Little Heel	10	110	No boy	4-1
Miss Elivia	4	105	No boy	30-1
Buddy Apolis	8	110	No boy	10-1
B. Baron	1	108	A. Anderson	20-1
Dark Rascal	2	108	J. Dobson	30-1
Best Buck	6	108	No boy	15-1
Ozeiti	9	110	L. Geving	30-1

THIRD RACE—Purse $800, claiming, 2 year olds, 6½ furlongs:

Horse.	P.P.	Wt.	Jockey.	Odds.
Airy Heiress	5	109	No boy	2-1
Blue Bud	4	109	C. Corbett	4-1
Our Patty	6	99	No boy	5-1
Speed Limit	3	110	A. Anderson	4-1
Wee Emma	1	109	No boy	10-1
Closing Time	8	107	K. McCray	8-1
Yes Polly	2	102	J. Dobson	20-1
Inference	7	104	E. Gross	10-1

FOURTH RACE—Purse $600, claiming, 3 year olds and up, 6½ furlongs:

Horse.	P.P.	Wt.	Jockey.	Odds.
Preferred	2	116	K. McCray	6-5
Corida	6	110	A. Fermin	3-1
Harold Wiley	7	104	No boy	15-1
Ruban's Choice	3	108	R. Simpson	4-1
Sunny World	1	113	No boy	10-1
Dunsprite	4	113	M. Terry	8-1
Coralloran	5	106	No boy	30-1

FIFTH RACE—Purse $1,000, allowances, 3 year olds and up, ⅞ mile:

Horse.	P.P.	Wt.	Jockey.	Odds.
Band Wagon	2	115	J. Pollard	3-1
Exponent	7	115	R. Simpson	3-1
Cotton Club	4	109	K. McCray	5-2
Lisa Belle	6	107	No boy	6-1
Fair Time	5	110	No boy	4-1
Silver Tidings	1	109	E. Sylvia	20-1
Whee	3	104	A. Vesseli	20-1

SIXTH RACE—Purse $700, claiming, 3 year olds and up, 6½ furlongs:

Horse.	P.P.	Wt.	Jockey.	Odds.
Haggerson	2	115	C. Corbett	6-5
Beginners Bait	1	110	E. Gross	5-1
Bald Crest	5	111	M. Terry	3-1
Joseph J. G.	6	110	J. McCoy	6-1
Sam Alexander	4	103	No boy	10-1
Changing Ways	3	104	A. Vesseli	20-1
Delgado	7	110	No boy	15-1

SEVENTH RACE—Purse $700, claiming, 2 year olds, 1 mile and 70 yards:

Horse.	P.P.	Wt.	Jockey.	Odds.
Jerry H.	7	115	A. Anderson	4-1
Bombastic	1	102	No boy	10-1
Marnan	2	100	No boy	8-1
Christine Adee	6	109	C. Corbett	3-1
Natalie Alice	5	109	L. Bernius	4-1
Obstreperous	4	105	No boy	15-1
Barnacle Bill	3	105	K. McCray	5-2

EIGHTH RACE—Purse $700, claiming, 3 year olds and up, 1 mile and 70 yards:

Horse.	P.P.	Wt.	Jockey.	Odds.
Atcines	11	115	R. Haber	3-1
My Gentleman	4	109	A. Vessili	5-1
Diane S.	2	100	No boy	8-1
Baku	9	106	No boy	6-1
Kissie	10	103	O. Webster	5-1
Dundreary	6	109	No boy	8-1
Bosopi	5	103	No boy	10-1
Sweet Gal	1	106	L. Wilson	20-1
Canteron	3	109	K. McCray	8-1
David S.	7	106	E. Gross	30-1
Sym Jack	8	101	No boy	15-1
Jolly Rambler	12	106	J. Dobson	30-1

Daily Doubles

SUFFOLK DOWNS.
Galla and Cantersine, $34.20.

LAUREL.
Sablin and Ceaseless, $93.10.

SPORTSMAN'S PARK, CICERO, ILL.
Wee Lukie and Miss Envy, $100.20.

FAIRMOUNT PARK.
Thistle Ginny and Senator Seth, $129.40.

Salvatore to Finish Hard Drills Today

Geno Salvatore of La Salle, Ill., former Streator sectional Golden Gloves champion, will conclude drills today at Madison Square loop gymnasium for a ten round bout against his strongest professional opponent, Davey Day, at Marigold Gardens Monday. He appeared to advantage yesterday in a five round workout against Laddie Tonelli, welterweight, and George Dixon II., lightweight. Nevertheless, Day, who is prepping at Trafton's gymnasium, is not worrying about the impending match, which may or may not be a mistake. This was indicated the other day when Co-Managers Sam Pian and Art Winch signed to have their charge box Tony Falco in a ten round supplementary bout to the Barney Ross-Jimmy Smith match at Philadelphia Oct. 21.

Willie Davies, Kansas City, Mo., 135 pounder, has been signed to replace Jackie Sharkey against George Van der Hayden in the six round semifinal and Bob Richey, featherweight newcomer from Boston, will clash with Sam De Pasquale.

Man Mountain Dean, bewhiskered 300 pound wrestler, who has won recognition as a mat leader by his work in bouts on the Pacific coast, and Floyd Marshall, Phoenix, Ariz., yesterday were signed to appear in an added attraction on the mat card headlined by Danno O'Mahoney and Chief Little Wolf at Chicago Stadium a week from Monday.

Amateur boxing shows will be resumed at the Johnny Coulon gymnasium Monday night. . . . Promoter Joe Coffey is of the opinion Frank Malcewicz, Utica, N. Y., light heavyweight wrestler, will give Pat Newman of Seattle, Wash., who has been successful in previous appearances here, his hardest test in their windup encounter at White City Monday.

BELMONT PARK RESULTS.

FIRST RACE—Purse $1,000, claiming, maiden 2 year olds, 1 mile:
Parsley, 115 [Wagner]....... 9-2 2-1 1-1
Autowin, 110 [Meade]....... 3-1 8-5
Reigh Tetrarch, 110 [Wright] 7-5
Time—1:41. Ruffy, Bud Brown, Momentary, Secret Vote, Drafted, aGay Lass, aJoan F., Grey Broom, and Harlem Belle ran.
a—Wheatley stable and J. J. Moran entry.

SECOND RACE—Steeplechase, purse $1,000, 3 year olds, about 2 miles:
Prattler, 140 [Stout].......... 1-6 out out
Trifolium, 135 [Baumann]...... 8-5 1-2
Jolie Knight, 130 [Walker].... 1-2
Time—3:52 1-5. Persian Prince and Game Feathers ran.

THIRD RACE—Purse $1,000, 2 year olds, 6 furlongs:
Mr. Bones, 114 [Jones] 6-1 5-2 6-5
Memory Book, 114 [Wagner]. 3-5 1-4
Faust, 114 [Peters] 1-1
Time—1:11 1-5. Black Ceasar, Blind Charley, Golden Eye, Reaping, Sandy Boy, Tidewater, and Corundum ran.

FOURTH RACE—Purse $900, claiming, 3 year olds and up, 6 furlongs:
Stickemup, 108 [Pikor] 12-1 5-1 5-2
Tel Why, 120 [Workman]... 4-1 2-1
Granny Trade, 112 [Rainey]. 7-10
Time—1:13. Arguefication, Armstrong, Dean Swift, Brush Past, and Bubbling Spring ran.

FIFTH RACE — The Montauk claiming stakes, purse $2,500, 3 year olds and up, 1⅛ miles:
Watch Him, 109 [Wall].... 7-2 7-5 3-5
Rough Diamond, 109 [Coucci]. 5-2 6-5
Apprentice, 109 [Wright] 1-2
Time—1:51 2-5. Chatmoss, Spanish Way, Old Story, and Sanctity ran.

SIXTH RACE—Purse $900, claiming, 3 year olds and up, 1 1-16 miles:
Hermie Roy, 116 [Kurtsinger] 4-5 1-4 out
Alice Byrd, 100 [Corona].... 8-5 1-2
War Pledge, 116 [Meade]..... out
Time—1:45 1-5. Round Table and Church Call ran.

LOUIS INTERESTS COLD SHOULDER GARDEN OFFER

Proposed Braddock Bout Referred to Jacobs.

"Suggest you contact Mike Jacobs, to whom we are under contract during 1936."

Thus Julian Black, Chicago representative of Joe Louis, yesterday formally answered an offer from James J. Johnston, New York Madison Square Garden matchmaker, for a title bout between Louis and Champion Jim Braddock next June. Braddock is under contract to box exclusively for the Garden and the former Chicago Golden Gloves champion is tied up with Jacobs of the Twentieth Century club, the Garden's most active rival in New York.

Not Anxious for Title Bout.

Black said that he was not anxious for a title clash at this time, adding that an elimination encounter against Max Schmeling of Germany, former heavyweight king, at Navin field, Detroit, or Soldiers' field, Chicago, for next May or June is more favorable and is being sought by Promoter Jacobs.

"Joe is as big an attraction as the champion," Black said. "Anyway we are not in favor of such a match at this time. We want Schmeling first and so does our friend Mike."

Offer Bout With Braddock.

Matchmaker Johnston's telegram to Black, a duplicate of which also was sent to John Roxborough of Detroit, co-manager, follows:

"Joe Louis can have the world's heavyweight championship match with James J. Braddock, same to take place in June, 1936. Would like to hear from you within the next 72 hours relative to date and terms."

Roxborough concurred with the opinion of his partner.

"We prefer to fight Schmeling in June and Braddock in September," he said.

NEW BLEACHERS TO BE ERECTED IN WRIGLEY FIELD

New bleachers in right and left fields of Wrigley field, home of the Chicago Cubs, are planned by P. K. Wrigley, owner of the club. According to tentative plans the new bleachers will be erected in left field against a high wall, and movable seats will be installed in right field so that they can accommodate crowds at football games.

Wrigley has engaged architects and engineers to work on the project, which will eliminate the center field scoreboard and will shorten the left field distance 20 feet. Two new boards are planned in right and left fields.

GLENMORE

EXTRA

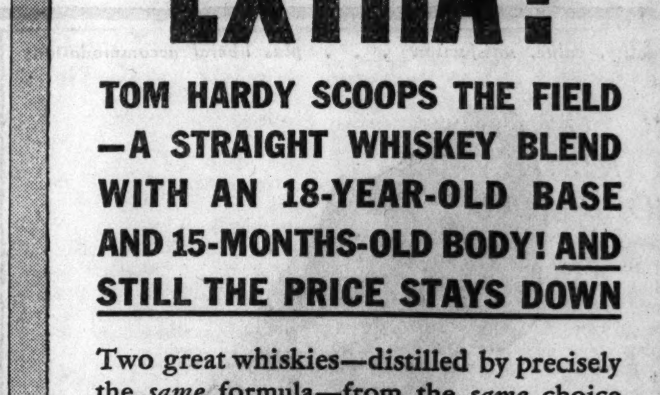

EXTRA!

TOM HARDY SCOOPS THE FIELD —A STRAIGHT WHISKEY BLEND WITH AN 18-YEAR-OLD BASE AND 15-MONTHS-OLD BODY! AND STILL THE PRICE STAYS DOWN

Two great whiskies—distilled by precisely the same formula—from the same choice premium-priced grains—by the same distiller, in the same distillery. Experts call this great blend A STROKE OF GENIUS! Ask for Tom Hardy—and make sure you get it!

Glenmore's TOM HARDY

A BLEND OF KENTUCKY STRAIGHT WHISKIES

18 YEAR OLD BASE 5%

15 MONTHS OLD BODY 95%

GLENMORE DISTILLERIES CO., Incorporated
Louisville Owensboro

Distillers of Kentucky Tavern, Glenmore, Two Naturals, Mint Springs—STRAIGHT WHISKIES — Old Thompson, Tom Hardy — BLENDS OF STRAIGHT WHISKIES

LARGEST DISTILLERY IN KENTUCKY

STOCKS CLIMB ON PROSPECT OF INFLATION BOOM

New Highs Made by Many Issues.

[Chicago Tribune Press Service.]

New York, Oct. 11.—Enough of the inflationary boom psychology administered by stock exchange and government officials remained in the atmosphere about Broad and Wall streets to keep the stock market moving forward again today in spite of the usual pre-holiday realizing sales. Numerous issues made new highs for the year or longer on gains of fractions to 3 points.

Operations again were at a lively clip, particularly in the early dealings, when the ticker once more found itself unable to keep up with floor trading. Volume was in excess of 2,074,000 shares.

Motor and miscellaneous industrials, including meat packing issues, were paraded. Chrysler jumped 2 points to a new peak on rumors of an impending extra dividend instead of the stock splitup which was said a while back to be on the fire.

Chrysler Stock Supported.

It is no secret, incidentally, that Chrysler stock enjoys sponsorship of the sort that might have been referred to in the "good old days" as a pool. General Motors vied with its more spectacular running mate for a while in the early dealings but tired after the turn of the session.

In the utilities division shorts in Consolidated Gas were given an uncomfortable half hour in the late trading. After news came of the upholding in the Supreme court of a lower court decision against the city's power to hold a referendum on public utility ownership, the shares bounced forward with a turnover of several thousand. The city authorities had virtually admitted their lack of power to do anything, but the decision nevertheless touched off a fresh spark of confidence in the gas stock.

Several Groups Active.

The metal, farm implement, and mail order shares were active on speculation based on inflationary ideas. U. S. Smelting, J. I. Case, and three or four more prominent issues of the groups came in for considerable profit taking in the afternoon, however, and some of them finished behind their starting points.

Rather sour notes were struck by the rails and rubbers, and the steels failed to live up to hopes reposed in them yesterday. Union Pacific led the casualties with a loss of 2¾ points. Slightly lower were U. S. Steel, American Telephone, Douglas Aircraft, New York Central, and Delaware and Hudson.

The chemicals continued buoyant, however, and New York traction issues came in for their weekly round of constructive attention.

Large blocks of Wilson and Armour shares appeared on the tape at better prices.

CHICAGO STOCKS ADVANCE

Pre-holiday evening up yesterday failed to stem an advance in Chicago stocks, which again pushed forward on a turnover amounting to 114,000 shares. Most advances were fractional although gains of a point or more were registered in numerous isolated instances. Eighteen issues established new high marks for the year, while five equaled previous tops.

The turnover in 22 issues exceeded a thousand shares each. Middle West Utilities headed the list with 9,750 shares changing hands. Bendix, Borg-Warner, Butler Brothers, Chicago corporation, Cord, Houdaille B, Ken-Rad, Libby, Swift, and Zenith were particularly active.

Kalamazoo Stove spurted five points, Continental Steel preferred, 2½; National Gypsum, 3¼; Public Service of Northern Illinois 7 per cent preferred 3, and Waukesha Motors, 2 points.

SEC TO PROBE MANIPULATION IN GOLD MINE STOCK

Washington, D. C., Oct. 11.—(AP)—The Securities and Exchange commission today took its first public action on alleged manipulation of stock prices. It announced it was holding hearings on charges that C. G. Blackwell and Melson A. Cleek, members of the Denver Stock exchange, created fictitious activity in the stock of Hidalgo Gold Mines, Inc.

Hearings will be held at the commission's Denver office on Oct. 28 to determine whether Blackwell should be expelled and Cleek expelled or suspended for 12 months. The commission alleged Blackwell and Cleek effected transactions in the stock which actually involved no change in ownership.

Great Northern Paper Co. Raises Newsprint Price

New York, Oct. 11.—[Special.]—An increase of $1 a ton in the price of newsprint paper for 1936 delivery was announced today by the Great Northern Paper company, one of the largest manufacturers in the United States. The advance is the first posted in newsprint prices since 1931 and establishes the quotation for contracts on next year's delivery at $41 a ton.

Randall Elected Director of Inland Steel Company

Clarence B. Randall, vice president of the Inland Steel company, in charge of raw materials and lake freighters, has been elected a director, it was announced yesterday.

J. P. Kennedy Sent Abroad by Roosevelt

BY DAVID DARRAH.

[Chicago Tribune Press Service.]

LONDON, Oct. 11.—J. P. Kennedy, former chairman of the Securities and Exchange commission and one of the latest Roosevelt lieutenants to lay down his commission, announced here today that he is in Europe on a special mission for the President to make an economic investigation.

After his stop in London Kennedy will visit Italy, Switzerland, France, and Holland. It is regarded significant that the countries Kennedy will visit are members of the so-called European gold bloc, but Kennedy did not say this fact had any bearing on his investigation.

Statement on Resignation.

Without official position now, although still close to the administration, Kennedy maintained the same attitude about his resignation as he did when he left New York.

"I took the job as head of the Securities Exchange commission for a year," he said. "I actually remained 15 months; that is all. There is no other significance to my resignation."

Kennedy declared he believed prosperity was definitely returning to the United States and said that the business upturn would swell to much larger proportions.

"One thing is certain," he said. "There will be no repeal of regulations governing the stock exchange which my commission worked out. They have come to stay."

Sees Confidence Restored.

Kennedy said he believed the new regulations would restore the confidence of the investing public. He asserted he had not yet had a chance to study what effects the war clouds in Europe might have on the newly budding American prosperity.

"But I realize how far we are on the upgrade in America by comparisons I have made since leaving home," he said. "Britain is getting along well, but has made nothing like the progress we have. I wish some of our committees could see Europe to realize what we have done."

When Kennedy returns to the United States and has reported to the President he will not accept any more government jobs, he said, but will return to business. He said he would put his son John in the London school of economics and that Mrs. Kennedy had taken one of their daughters to be placed in school in Paris.

NINE INDUSTRIES ABOVE 75 PCT. OF POST-WAR PEAK

New York, Oct. 11.—(AP)—Economic recovery by nine of 21 basic industries forcing production to a level more than 75 per cent as large as post-war record highs was revealed today in a survey by Standard Statistics company.

Production and year of the post-war record, estimated production for this year, and per cent that 1935 is of the post-war high for some of the leading lines follow:

	Post war high	Estim. 1935.	Pct.
Wool consumption, lbs:			
1922	406,200,000	468,000,000	115.0
Rayon consumption, lbs:			
1935	240,000,000	240,000,000	100.0
Cigarets, *units:			
1935	135,500,000	135,500,000	100.0
Electric power, *kwh:			
1929	90,084,428	90,000,000	99.9
Shoes, pairs:			
1929	361,402,000	358,000,000	99.0
Petroleum, *bbls:			
1929	1,007,323	960,000	95.2
Sugar deliveries, tons:			
1930	5,677,594	5,307,000	93.6
Cotton consumption, bales:			
1927	7,168,000	5,500,000	76.7
Silk consumption, lbs:			
1929	82,400,000	62,200,000	75.5

*000 omitted.

Most of those gaining were consumers' goods industries, but many of the heavy industries were estimated at a 1935 rate which in 18 of the 21 industries was more than 50 per cent of the record peak.

Included in those over the 50 per cent mark were automobiles and trucks, auto tires, zinc, soft coal, cigars, steel, carloadings, hard coal, and lead.

BURLINGTON'S NEW ZEPHYR ARRIVES TONIGHT

The Mark Twain Zephyr, the Burlington's new streamlined Diesel train will arrive at the Union station late tonight after a brief tour of the east, it was announced yesterday. Next week the train will engage in exhibition runs preparatory to speed trials on Oct. 23 out of McCook, Neb. Its regular run will be from St. Louis, Mo., to Burlington, Ia.

Among executives and directors of the Burlington road and guests who will go on a four day Zephyr tour, leaving Chicago Oct. 22 and returning Oct. 25 are Frank B. Kellogg, former secretary of state; Gen. Robert E. Wood, president of Sears, Roebuck & Co.; William P. Kenney, president of the Great Northern railroad, and Charles Donnelly, president of the Northern Pacific; Gen. Charles G. Dawes, and Harry G. Taylor, chairman of the Western Railroads association.

BANKS, MARKETS TO CLOSE TODAY

All commodity and security markets in the United States, including the Chicago Board of Trade and the New York Stock exchange, will be closed today in observance of Columbus day. Banks in the majority of states, including New York and Illinois, will also be closed. The live stock market in Chicago and other cities will remain open. With the exception of the Paris bourse, still on its summer schedule of Saturday closings, all foreign markets will be open. Normal business will be resumed in domestic markets Monday morning.

How Much Life Insurance Do the Men of Each State Carry?

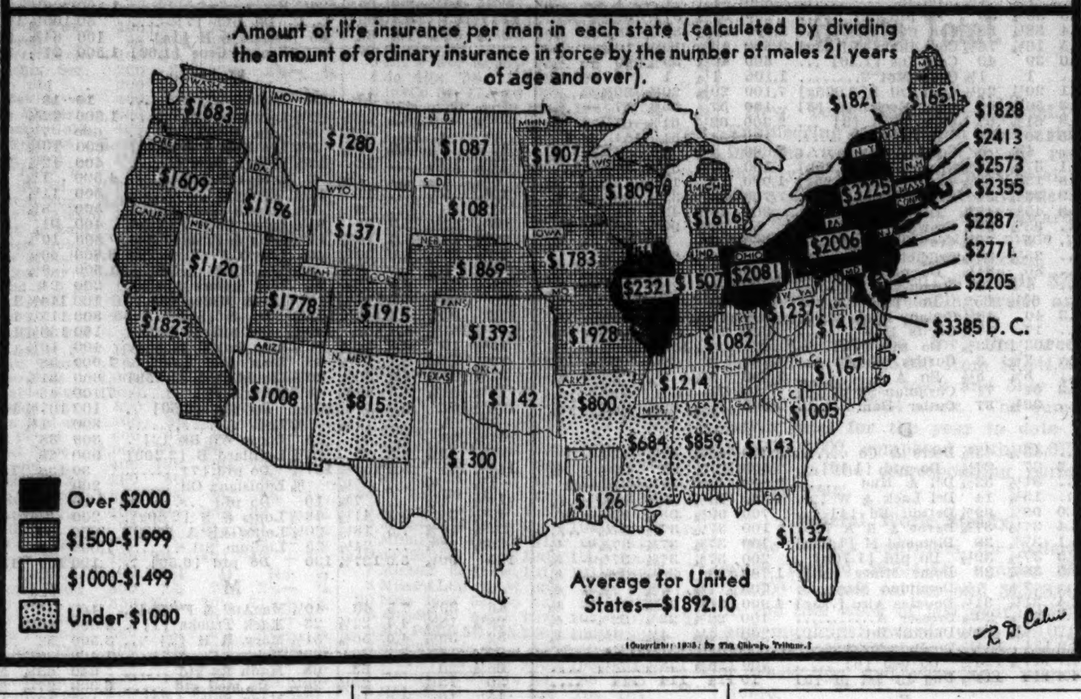

88.5% Assent Given Sanitary Board's Plan

Holders of 88½ per cent of outstanding bonds of the sanitary district of Chicago have agreed to an exchange for new refunding bonds under terms of an exchange offer made last July 25 by the district through five downtown banks acting as refunding agents. Agreement of 85 per cent, attained Oct. 5, was necessary.

The program, which involves refunding $139,945,890 bonds, provides the district may pay off outstanding bonds either in cash or by exchange for new securities. If the new bonds can be sold to advantage the outstanding bonds will be paid in cash including interest now in default on some of them. If new bonds are exchanged for those outstanding the new issue will be back dated to compensate for any interest now in default.

All Classes Approve.

Consents have been obtained in about equal proportion from holders of past due and later maturing bonds, E. B. Hall, vice president of the Harris Trust and Savings bank, one of the refunding agents, said yesterday.

"Investment departments of some of the largest insurance companies took plenty of time to study the plan before submitting it to their investment committees," Hall said. "In several such cases votes have been taken in the last few days. In every case the decision was to accept the exchange offer and nearly all large institutional and estate holdings that are known to bankers are now on deposit."

Action Expected Soon.

Hall said trustees of the sanitary district will give early consideration to declaring the plan effective and that such action may be taken at a meeting scheduled for next Thursday.

New bonds consist of $20,718,890 in series A 4 per cent bonds, due Jan. 1, 1955, and optional Jan. 1, 1945, and $119,227,000 in series B bonds, carrying 4 to 5 per cent coupons, due Jan. 1, 1955. They replace some fifty issues now outstanding, paying within the same interest range, care for maturities now in default, and avoid the heavy maturity burden which would develop in the next few years under the present setup.

MERGE CHICAGO AND MILWAUKEE GRAIN CONCERNS

Merger of the John Kellogg company of Chicago and the Donahue-Stratton company of Milwaukee into a new firm, the Stratton Grain company, was announced yesterday by officials. The Milwaukee concern recently purchased the stock in the Kellogg company from the John Kellogg estate. Prior to that time the two firms were affiliated.

The new company's application for clearing privileges on the Chicago Board of Trade was approved yesterday by the exchange directors. Application for similar privileges by William J. Springer was also approved.

GOOD WEATHER BRINGS RISE IN RETAIL TRADE; CLOTHING GAINS MOST

New York, Oct. 11.—[Special.]—With ideal shopping weather prevailing in most parts of the country, retail sales rose as much as 5 to 15 per cent this week, Dun & Bradstreet, Inc., reported today.

"While the increase was most pronounced in wearing apparel divisions, buying interest widened to include more lines than at any time this fall," the review said. "There was an increased movement of handbags, shoes, dress accessories, and yard goods, while demand broadened for household linens, particularly sheets, cases, and towels."

While the gains in retail distribution were substantial in comparison with last week, the gains over the corresponding week in 1934 were smaller, the review pointed out. A pronounced uptrend in retail sales began last year in this season.

The review said numerous announcements of manufacturing plant improvements have brightened hopes for a continuation of the recovery in the heavy goods industry.

CHICAGO OFFICE WILL BE OPENED BY LEHMAN BROS.

First Branch for N. Y. Investment Concern.

Lehman Brothers, one of the foremost financial organizations of New York, will open an office in Chicago about Jan. 1, it was learned last night. The Chicago office will be the first branch to be established by the organization.

The branch will be managed by E. J. Birmingham, long active in Chicago investment circles and at one time head of the Chicago branch of Dillon, Read & Co.

Influence of Hertz Seen.

In New York it was said Lehman Brothers was influenced in its decision to open an office here by the important midwestern financial interests of one of the partners of the firm, John Hertz of Chicago. For several years Hertz has made New York his headquarters and he joined the Lehman firm a year or so ago.

Hertz formerly was head of the Chicago Yellow Cab company and played one of the leading rôles in its development. Recently, as a Lehman partner, he assisted in the organization of a nation-wide trucking system built around the Keeshin Trucking company of Chicago. In some quarters the trucking development was believed to have played an important part in the decision to establish a Lehman office here.

Others May Open Branches.

Recently there has been talk of other large New York financial firms planning to establish Chicago offices, but these reports have not been verified. Yesterday reports were circulated that Dominick & Dominick, one of New York City's oldest investment houses, was considering opening an office here. A similar move was said to be under consideration by Lazard Freres.

Efforts last night to verify these latest reports were unavailing.

POWER BOARD TO GET $200,000 MORE FOR SURVEY

Washington, D. C., Oct. 11.—(AP)—Special funds have been allocated to the federal power commission to continue the power and rate surveys which will give it information for carrying out the long controverted utilities act.

Simultaneous with the disclosure today by commission officials that $200,000 of work relief funds had been given for continuation of the studies, the Connecticut Power Company of Hartford wrote the securities commisison that it conducted an intrastate business and was not subject to regulation. It argued that it was not a holding company.

The Connecticut company wrote that it did not distribute gas or electricity at retail outside Connecticut, did not receive any at a state line, and that all its income was derived from business within the state.

Power commission officials said the $200,000 provided from work funds would enable them to carry on the rate and power surveys until about Feb. 1, when the work would be appropriated for by congress. Under the holding company act, the studies form a part of the regular duties of the commission. The third deficiency bill, lost last session through filibuster, carried $1,250,000 for putting the new law into effect.

IOWAN ELECTED AMERICAN LIFE MEETING HEAD

Gerard S. Nollen, president of the Bankers Life company of Iowa, Des Moines, was elected president of the American Life convention, which closed a five day convention at the Edgewater Beach Hotel yesterday.

Members elected to the executive committee were: H. K. Lindsley, president, Farmers and Bankers Life Insurance company of Wichita, Kas.; F. V. Keesling, vice president and general counsel, West Coast Life Insurance company of San Francisco; U. S. Brandt, president of the Ohio State Life Insurance company; T. A. Phillips, president of the Minnesota Mutual Life Insurance company of St. Paul, Minn.; Harry R. Wilson, vice president of the American Central Life Insurance company of Indianapolis, Ind.; and W. T. Grant, president of the Business Men's Assurance company of Kansas City, Mo.

Atlas, Lehman to Take Over R-K-O Control

New York, Oct. 11.—[Special.]—The Atlas corporation, $110,000,000 investment trust, and the banking firm of Lehman Brothers have purchased a part of the Radio Corporation of America's controlling interest in the Radio-Keith-Orpheum corporation and have an option to purchase the remainder of the holdings, it was announced jointly today by David Sarnoff, president of the Radio Corporation of America, and Floyd Odlum, president of the Atlas corporation.

Early submission of a plan of reorganization of Radio-Keith-Orpheum corporation is anticipated as a result of this transaction, none of the details of which were made public. The company is in the hands of the Irving Trust company, appointed trustee by the Southern District Federal court of New York under section 77-B of the federal bankruptcy act in June, 1934.

Figure in Paramount Plan.

Atlas and the Lehman firm also figured prominently in the reorganization of Paramount Publix corporation, approved by stockholders in June, 1935, and Floyd Odlum and John Hertz, partner in Lehman Brothers, are directors of Paramount Pictures, Inc., new name of the company.

At the end of 1934, Radio Corporation of America owned 48.6 per cent of the 2,593,992 no par common shares of Radio-Keith-Orpheum corporation, in addition to 84 per cent of the 10 year debentures, of which $11,600,000 were outstanding. At that time, Radio corporation carried 1,259,463½ common shares and $9,786,655 debentures at $14,644,614 on its balance sheet.

Total assets of $92,412,876 were reported by Radio-Keith-Orpheum at the end of 1934, of which $12,842,400 were current assets, including $4,659,505 cash. Current liabilities were $8,600,356, not including funded debt.

Acquired Interest in 1931.

Radio corporation acquired a controlling position in Radio-Keith-Orpheum as a result of an earlier recapitalization in December, 1931, both by exchanging 500,000 class B shares of R-K-O into common stock and by acquiring a large proportion of the debentures sold at that time. The terms of the debentures provided that upon payment in full, the holder of each $1,000 would receive 150 R-K-O common shares. There are now $10,845,545 of fully-paid debentures, $725,680 of 65 per cent paid debentures, and $28,775 of 50 per cent paid debentures, the status of the latter being in some doubt through failure to meet a call for an additional 15 per cent.

Considerable headway has been made by the trustee and its counsel in clearing up numerous intricate situations and in disposing of claims under the equity receivership, which began on Jan. 27, 1933, and in the 77-B proceedings which superceded it last year.

REPUBLIC STEEL ADDS DIRECTORS AND 2 OFFICERS

Cleveland, O., Oct. 11.—(AP)—The Republic Steel corporation reported adding four new directors to the board, electing two officers and extending the time limit for exchange of Truscon Steel stock for Republic stock at a meeting here today.

Oscar L. Cox, Union Trust company [Cleveland] liquidator; Donald B. Gillies, former president of Corrigan-McKinney, now merged with Republic; Harvey H. Brown Jr., of Harvey H. Brown & Co., and H. K. Bourne, vice president of Oglebay-Morton & Co., were chosen directors.

Gillies was elected vice president and Edward G. Reach was made assistant treasurer. The date for exchanging Truscon stock for that of Republic Steel was extended to Oct. 21. R. J. Wysor, executive vice president of Republic Steel, said 63 per cent of Truscon stock already had been presented for exchange.

New York Central August Loss Is Slightly Lower

The New York Central Railroad company reports for August net loss of $852,173 after charges, against net loss of $870,960 in August, 1934.

MIDDLE WEST PLAN ACCORD IS LIKELY TODAY

Views Differ Only on Stock Split.

A showdown is expected this morning when a score or more of lawyers representing litigants in the Middle West Utilities company reorganization appear before Federal Judge James H. Wilkerson to report on their efforts to get together on a program.

After an all day conference yesterday the representatives of the banks, noteholders, and security holders adjourned without reaching a full accord on the distribution of the equity in the proposed new company. The conferees, however, said that they were so close to an agreement that the issues at stake may be settled before today's hearing is ended.

Failure Regarded as Serious.

While the way still appeared to be open for an agreement today it was indicated that the failure to reach such an accord would seriously jeopardize if not block the chances of ever effecting a reorganization.

The conference yesterday was held at the Continental Illinois National Bank and Trust company. The meeting was attended by 35 persons, mostly attorneys, representing the various groups interested in the case.

The broad features of the reorganization had already been agreed upon before yesterday's conference began. On the previous day the bank creditors and the noteholders surrendered to the demands of the preferred and common stockholders that the latter should receive a share of stock of the new company without putting up new capital. Yesterday an attempt was made to agree on the percentage of stock which should go to the stockholders but differences between the various groups remained unsettled when the conference broke up at 6 p. m.

Only One Class of Stock.

The plan contemplates the issuance of only one class of stock. What part of the proposed 3,000,000 share issue the stockholders are demanding was not learned.

A. J. Stilwell, vice president of the Continental Illinois bank, will make a general report on the results of the conference to Judge Wilkerson this morning.

Stilwell was optimistic last night that a final accord might be reached today. He said that the various groups have made enough concessions to bring the negotiations to a point where an agreement is highly probable.

Unless a plan of reorganization is approved by Judge Wilkerson before Dec. 1 it will be necessary to submit any program to the securities and exchange commission. The Wheeler-Rayburn act provided that utility reorganizations approved by the court before that date need not be submitted to the SEC.

THREE CLOSED BANKS TO REPAY MORE DEPOSITS

Forty per cent additional repayments to Bowmanville National bank depositors, 38 per cent to the Jackson Park National bank depositors, and 11 per cent to depositors of the Lawrence Avenue National bank were indicated yesterday by receivers' reports covering these three banks.

Bowmanville National's unpaid claims total $1,059,677. Its $1,423,257 of assets, according to receivers' estimate, will yield about $426,018. Cash on hand is $14,925. The receiver has already repaid 25 per cent of deposits.

Jackson Park National still has unpaid claims of $325,572 outstanding. The receiver estimates that the $647,961 of remaining assets will yield about $124,582. Depositors have already received 44 per cent.

The Lawrence avenue bank has unpaid claims of $458,232. Its $630,831 of assets are estimated to yield about $52,461. Cash on hand totals $28,837. Depositors have already received 27 per cent.

Court Postpones Naming Milwaukee Road Trustees

Appointment of trustees for the Chicago, Milwaukee, St. Paul and Pacific railroad, scheduled for this morning by Federal Judge James H. Wilkerson, has been postponed until next week.

COURT BARS NEW YORK REFERENDUM ON CITY BUILDING POWER PLANT

New York, Oct. 11.—[Special.]—The decision of Supreme Court Justice Edward S. Dore restraining New York City from conducting a referendum on the question of building a municipal power plant, Mayor La Guardia's pet project, was upheld by the appellate division of the Supreme court today by unanimous vote. There was no opinion from the higher court.

The petition for the injunction granted by Justice Dore was filed by the New York Edison company. The city had planned to offer the referendum to the voters at the November election, the voters to decide whether to authorize the city to construct and operate a municipal power plant. The cost of the proposed plant was estimated at $45,000,000.

In arguing for the injunction the New York Edison company contended that the plan was illegal in that it would require purchasers of stock to take a gamble on their investment.

Bankers View Capital Market Revival Near

BY HOWARD WOOD.

Indications that leading investment bankers anticipate a reopening of the capital market in the near future are seen in apparently well authenticated reports that at least three leading New York houses are contemplating the opening of Chicago offices in the near future.

For months investment bankers have been enjoying increased business due, however, almost entirely to a flood of refunding issues put out by corporations taking advantage of low money rates to retire their higher interest rate bonds and replace them with lower yield bonds.

To date there has been almost no new financing, except a few scattered stock offerings. Bond men have watched hopefully for this wave of refunding to broaden out into a general revival of the capital market, but no such revival has yet occurred.

* *

Hopes were intensified a few weeks ago when a number of former partners of J. P. Morgan & Co. withdrew from that firm and organized the "Little House of Morgan," Morgan Stanley & Co. Financial men concluded that the Morgans would not reënter the bond business unless they had good reason to expect a genuine improvement in new capital flotations.

Announcement that Lehman Brothers will establish a Chicago branch and current reports that at least two other old eastern houses will open offices here further whetted the hopes of investment bankers that better tims are coming. The reasoning is that big interests in the east would not contemplate expansion if they were not definitly assured that business would be sufficient to warant such action.

* *

Another aspect of the situation is that methods of marketing bonds may be due for a change. During the last few months, due largely to restrictions imposed by the new securities legislation, most of the hundreds of millions of dollars worth of refunding bonds that have been offered have been placed with big insurance companies and other financial institutions.

The new laws have made it difficult to offer bonds publicly to smaller investors. The simplest thing to do has been to sell them in big blocks, and this has been comparatively easy to do because, with the current scarcity of new issues, the insurance companies, pressed to find outlet for their premium revenues, have gladly taken the refunding bonds.

This, however, is not a normal situation. Most corporations prefer to distribute their bonds more widely so that a large number of individuals have a stake in their welfare. This is particularly true of public utility concerns.

* *

If the securities and exchange commission, either through administrative action or legislative amendments, should make it easier for issuing corporations to offer bonds to their present security holders and small investors generally there would be more work for the underwriters and distributors of bonds to do. James Landis, new chairman of the SEC, has indicated a desire to continue the work of facilitating the reopening of capital markets begun by his predecessor, Joseph P. Kennedy, thus cheering the bond men.

Unless the SEC is willing to coöperate in this respect, it is pointed out, there would be small need for big eastern underwriters to open Chicago branches, because the increased expense of operating such branches would be hardly necessary if bond offerings are to continue to be dumped in big blocks into the portfolios of insurance companies.

SABATH ASSAILS FEES ALLOWED IN BANKRUPTCIES

New York, Oct. 11.—[Special.]—Members of the Sabath congressional committee investigating reorganizations of defaulted bond issues criticized federal judges today for the way in which they have handled large bankruptcies and reorganizations, charging the judges favored the large financial interests and ignored the small bondholder.

Federal Judge Alfred C. Coxe was singled out for individual criticism by Chairman A. J. Sabath of Illinois and Representative Claude A. Fuller of Arkansas for having refused to allow the committee's counsel, Meyer Kraushaar, to appear at the hearing held before him on the $3,222,315 in fees sought in the Paramount public reorganization and to protest the fees.

Federal judges of the New York district were defended by Alfred A. Cook, attorney for Paramount-Publix corporation, now Paramount Pictures, Inc., and for a stockholders' committee which offered the reorganization plan accepted by Judge Coxe. Cook protested when Fuller referred to $2,250,000 set aside in the plan for legal and other fees as "a jack pot," and read off some of the large fees sought in the action, including $250,000 for Cook's law firm.

LIBERTY BOND REFUNDING ENDS AT MIDNIGHT

[Chicago Tribune Press Service.]

Washington, D. C., Oct. 11.—The government's refunding of 1 billion 250 million dollars of fourth Liberty loan bonds closed at midnight tonight, climaxing an 8 billion 200 million dollar bond refunding program which has stretched over two years.

The final total will not be available until Monday, because nine of the 12 federal reserve banks, which act as treasury agents, are closed tomorrow in honor of Columbus day. Bonds to be exchanged could be mailed as late as midnight tonight and reports of them not reach the treasury until Monday.

WEEK'S FREIGHT TRAFIC RISES 12.1 PER CENT

'Barometer' Loading Gains Sharply.

Washington, D. C., Oct. 11.—[Special.]—Freight trafic again crossed the level of 700,000 cars last week, the third time in four weeks, to 706,877 cars, the Association of American Railroads announced today.

The total represented contraseasonal increase of 76,106 cars, or 12.1 per cent, over the preceding week, when the volume slumped as a result of the bituminous coal strike. With the resumption of mining activity coal movement again approached its normal level for this season, although not all of the slump was recovered last week.

"Barometer" Loadings Gain.

Sharp gains in miscellaneous freight and less than carlot merchandise contributed considerably to the week's showing, eliciting favorable reports from trade analysts who view these freight classifications as accurate business barometers.

An increase of 74,471 cars, or 11.8 per cent, over the corresponding week of last year was the largest year gain since May of 1934. In addition the total for the week was 44,504 cars, or 6.7 per cent, ahead of the 1933 week.

Miscellaneous freight totaled 279,287 cars, an increase of 8,972 above the preceding week, 39,234 above 1934, and 29,289 above 1933. Less than carlot merchandise was 168,750 cars, an increase of 1,522 for the week and 3,642 above 1934, but a decrease of 5,970 below 1933.

Loadings by Classes.

Other loadings were: Coal, 128,521 cars, an increase of 65,524, 10,077 above 1934, and 14,946 above 1933. Grain and grain products, 37,523; decrease, 1,673; 5,759 above 1934 and 5,609 above 1933. Live stock, 19,581; increase, 1,282; a decrease of 10,201 below 1934 and 2,885 below 1933. Forest products, 31,999; a decrease of 451, an increase of 9,628 above 1934 and 6,591 above 1933. Ore, 33,395; a decrease of 214; an increase of 14,123 above 1934 and a decrease of 3,818 below 1933.

Comparative Figures.

Four wks.—	1934.	1933.	1932.
*September..	3,142,263	3,240,849	2,867,370
October	2,521,489	2,632,481	2,534,048
November ..	2,325,237	2,385,655	2,189,930
*December ..	2,592,079	2,587,236	2,483,283
	1935.	1934.	1933.
January	2,170,471	2,183,081	1,924,208
February ...	2,325,601	2,314,475	1,970,566
*March	3,014,609	3,067,612	2,354,521
April	2,303,103	2,340,460	2,025,564
May	2,327,120	2,446,365	2,143,194
*June	3,035,153	3,084,630	2,926,247
July	2,228,737	2,351,015	2,498,390
*August	3,102,066	3,072,864	3,204,919
*Five weeks.			
Wk. ended—			
Sept 7	592,786	563,883	577,933
Sept 14	700,357	647,485	660,086
Sept 21	707,644	644,498	659,866
Sept 28	630,771	646,084	669,186
Oct 5	706,877	632,406	662,373
Yearly total to date ..	23,845,295	23,994,858	22,277,053

Notice of Bondholders' Meeting

To the Holders of the Six Per Cent. First Mortgage Sinking Fund Gold Bonds of

British Columbia Pulp & Paper Company, Limited

NOTICE is hereby given that, pursuant to a request received from British Columbia Pulp & Paper Company, Limited, by the undersigned Trustee, a Meeting of the holders of the Six Per Cent. First Mortgage Sinking Fund Gold Bonds of British Columbia Pulp & Paper Company, Limited, issued under and secured by Deed of Trust and Mortgage dated the 25th day of January, 1926, and Deed Supplemental thereto dated the 26th day of May, 1933, both in favour of Montreal Trust Company, as Trustee, will be held at the office of Montreal Trust Company, 511 Place d'Armes, in the City of Montreal, on Thursday, the 31st day of October, 1935, at the hour of three o'clock in the afternoon, for the purpose of considering and, if thought fit, passing, pursuant to the provisions of the said Deed of Trust and Mortgage, an extraordinary resolution sanctioning the following modifications or compromise of the rights of the bondholders, namely:

That the covenant by the Company against payment of dividends on its capital stock, purchase of additional fixed assets or payment of interest or sinking fund charges on its 7% Twenty-five Year General Mortgage Bonds, if and so long as its working capital should be less than One Million Dollars [$1,000,000] or if its working capital should be reduced to less than that amount by any such purchase or payment, which covenant is contained in Sub-clause [m] of Clause 19 of the said Deed of Trust and Mortgage and also the corresponding event of default provided in Sub-clause [h] of Clause 21 thereof, be both changed by replacing the words and figures "One Million Dollars [$1,000,000]" in each place where they occur therein by the words and figures "Seven Hundred and Fifty Thousand Dollars [$750,000]" and directing the Trustee to concur in and execute a Supplemental Deed embodying such changes of the provisions of the said Deed of Trust and Mortgage.

NOTICE is further given that the following regulations will apply for the purpose of enabling the holders of Bearer Bonds to be present and to vote at the Meeting without producing their Bonds, and of enabling them to vote by proxy.

The holder of a Bearer Bond or Bonds desiring to be present and vote without producing his Bond or Bonds at the Meeting or to vote thereat by proxy, may deposit such Bond or Bonds with any Chartered Bank or Trust Company satisfactory to the Trustee, and any person producing at the meeting a Certificate of Deposit signed by or on behalf of such Bank or Trust Company in a form satisfactory to the Trustee, or producing such a Certificate with a proxy signed by the Bondholder named in such Certificate, shall be entitled to vote at the Meeting in the same manner as though such person produced at the Meeting the Bond or Bonds mentioned in such Certificate.

AND NOTICE is further given that holders of Registered Bonds may, by instrument in writing duly executed, stating the numbers of the Bonds held, appoint any person as proxy to vote at the Meeting. Save as aforesaid, the only persons who shall be recognized at the Meeting as holders of any Bond or Bonds or as entitled to vote at the Meeting in respect thereof shall be the persons who produce such Bonds at the Meeting and the Registered Bondholders.

Dated at Montreal, this 4th day of October, 1935.

MONTREAL TRUST COMPANY,
Trustee for the Bondholders.
F. G. DONALDSON,
General Manager.

NOTE: Copies of forms of Proxy and Certificate of Deposit may be obtained at the office of Montreal Trust Company, Montreal, Que., or at the office of the Secretary of the Company, Bank of Nova Scotia Building, Vancouver, B. C.

STUDY SOCIAL SECURITY ACT FOR ILLINOIS

Chicago Groups Urge Law Free from Politics.

With the Illinois general asembly preparing to consider social security legislation at the coming special session, business and civic organizations have turned their attention to the subject with a view of guiding the state enactment of proper laws. Most experts agree on at least one recommendation, that any new administrative bodies should be under civil service to avoid politics.

The City Club of Chicago, through its social security committee, discusses the federal act and state problem in a lengthy report to be released today. Members of the Woman's City Club of Chicago heard Dr. Wayne McMillan, associate professor of social economics at the University of Chicago, urge them yesterday to work for the civil service clause.

Find Flaws in U. S. Plan.

"One of the most serious charges which can be made against the Roosevelt administration is its failure to place employés of new organizations under civil service," McMillan said.

M. A. Linton, president of the Provident Mutual Life Insurance company, warned against "another likely possibility" in an address before the Illinois Chamber of Commerce in the Hotel Sherman yesterday.

"Congress may use the money for extraneous purposes instead of following actuarial calculations and appropriating it to build a fund of the magnitude contemplated," he said.

Linton said the government would find it difficult to administer the unemployment program because of lack of experience, while in the field of old age protection it will benefit from life insurance records and various public and private pension funds.

Urge Employés Contribute.

The City club's report, in discussing taxation, recommends that contributions be required of employés amounting to 1 per cent of average pay, but that they do not start until Jan. 1, 1937. The club also urges the state to follow the federal laws as to rates of employers; that the Illinois system be based upon the idea of a pooled fund; that benefits should amount to 50 per cent of the average pay, but not to exceed $15 per week, and that not less than 90 days' employment within 12 months preceding benefit be required to qualify.

Only unemployment and old age insurance are to be financed from pay roll taxes. Since the unemployment act will not go into effect for two years, "it is a plan to reduce relief requirements in the future rather than provide for relief to those now unemployed," the report points out.

In answering a question, "Should Illinois pass an employment compensation measure?" the City club committee says: "As long as the federal act is enforced, Illinois employers must pay the tax anyway; the money will go to other states unless Illinois claims its share by passing an 'approved' act."

CORPORATION EARNINGS

The following net incomes were reported yesterday:

	1935.	1934.
TWELVE MONTHS ENDED SEPT. 30.		
Lehigh Portl Cem.	$ 265,712	$ 495,853
NINE MONTHS ENDED SEPTEMBER 30.		
Container Corp ..	826,319	762,861
EIGHT MONTHS ENDED AUG. 31.		
Western Union ...	2,816,674	1,575,926
39 WEEKS ENDED SEPT. 28.		
General Baking ..	1,383,910	1,233,510
THIRTEEN WEEKS ENDED SEPT. 28.		
General Baking ..	512,870	490,626
QUARTER ENDED SEPT. 30.		
Container Corp ...	394,174	164,002
AUGUST.		
Western Union ..	567,721	260,418
RAILROADS.		
EIGHT MONTHS ENDED AUG. 31.		
Lackawanna	*2,799,730	*1,025,411
N Y Central	*6,662,976	*3,695,927
Omaha	*2,013,888	*1,126,267
Pitt & Lake Erie.	2,052,394	1,968,516
Rutland	*368,688	*246,480
AUGUST.		
Lackawanna	*919,538	*348,866
N Y Central	*852,173	*870,960
Omaha	*128,890	*40,416
Pitt & Lake Erie.	388,560	218,024
Rutland	*52,154	*23,711
SALES.		
NINE MONTHS ENDED OCT. 5.		
Dom Dept Strs ..	13,511,261	14,674,381
EIGHT MONTHS ENDED SEPT. 30.		
Interest Dept Strs.	12,114,787	12,330,034
Schiff Co	8,130,093	7,807,061
SEPTEMBER.		
Interst Dept Strs..	1,463,181	1,544,329
Schiff Co	865,675	815,183

*Net loss.

DIVIDENDS DECLARED

Stock, rate, period—	Payable.	Stock of record.
Cal Pack, 37½c q	Dec 16	Nov 30
Camden Fire Ins, 50c s-a	Nov 1	Oct 15
Coca Cola Bottling, 50c q	Oct 20	....
Concord Gas, 7% pfd *87c	Nov 15	....
Cuneo Press, 30c q	Nov 1	Oct 19
Foreign Bd Assoc, 75c	Oct 16	Oct 9
First Mgmt F, 2½c extra	Oct 15	....
Franklin Fire Ins, 5c extra	Nov 1	....
Fire Asso of Phil, $1 s-a	Nov 15	Oct 25
Do 50c ex	Nov 15	Oct 25
Gen Baking, 15c q	Nov 1	Oct 19
Gt West El Ch, 80c q	Nov 15	Nov 5
McIntyre Porc M, 50c q	Dec 2	Nov 1
Procter & Gam, 37½c q	Nov 15	Oct 25
St Law Flr Mills, 50c q	Nov 1	Oct 19

*On accumulations.

WHAT STOCKS DID

TRIBUNE AVERAGES.

	High.	Low.	Close.	Net chge.
25 railroads....	26.48	25.86	25.96—	.25
25 industrials..	187.68	184.74	186.20+	1.61
50 stocks.......	107.08	105.30	106.08+	.68

DOW-JONES AVERAGES.

	High.	Low.	Close.	Net chge.
30 industrials..	134.56	133.03	133.56+	.57
20 railroads....	33.46	32.71	32.80—	.37
20 utilities.....	26.16	25.56	25.81+	.03

ASSOCIATED PRESS AVERAGES.

	30 indus.	15 rails.	15 utils.	60 stks.
Net change..	+.4	—.3	+.1	+.1
Friday	68.6	23.4	37.5	49.5
Previous day	68.2	23.7	37.4	49.4
Month ago..	68.5	26.8	38.3	50.4
Year ago....	53.7	26.9	28.8	40.8
1935 high...	68.8	27.6	39.3	50.9
1935 low....	49.5	18.5	21.6	34.8
1934 high...	61.4	43.0	40.6	51.4
1934 low....	45.3	22.8	24.2	34.9
1932 low....	17.5	8.7	23.9	16.9
1929 high...	146.9	153.9	184.3	157.7
1927 low....	51.6	95.3	61.8	61.8

ISSUES TRADED.

	Fri.	Thurs.
Advances	394	574
Declines	280	110
Unchanged	169	134
Total issues	843	818
New 1935 highs	79	60
New 1935 lows	2	1

Friday, October 11, 1935.
Shares sold today......2,074,862
Year ago...... Holiday

NEW YORK STOCK TRANSACTIONS

Friday, October 11, 1935.
Total sales 1935 to date......246,406,153
Total sales 1934 to date......272,371,756

[The figures in brackets after name of stock are the present dividend rate.]

—1935— High.	Low.	Div. yld. pct.	Bid.	Asked.	Description. div. rate, $s—	Sales.	High.	Low.	Close.	Net chge.
A										
65¼	51	3.7	63¾	64⅜	Acme Stl [2.375b]	800	65	64	64 —	⅝
9⅝	4¼	...	8⅛	8¼	Adams Exp	4,400	8½	8⅛	8¼+	⅛
35½	28	6.1	33½	33⅝	Adams-Millis [2]	100	33	33	33	....
[illegible]										
17⅞	7	...	12⅝	14	Col & Sou 1st pf	100	13	13	13 +	1
5½	½	...	2¾	2⅞	Col Fuel & Ir	200	2⅞	2¾	2¾	....
28½	5	...	14⅛	14½	Do pfd	40	14½	14⅛	14⅛+	⅛
14	3⅜	1.5	13	13⅛	Col G & El [.20g]	23,000	13½	13	13 —	¼
89½	35½	6.7	88¾	89½	Do pfd A [6]	600	89½	87	89½+	2½
81	34½	1.5	66¾	67	Col Pic vtc [1a]	1,000	68¼	67	67 +	¾
94	67	4.6	86½	87	Col Carb [4]	1,000	88	87½	87½+	½
53⅞	39½	4.8	51⅞	52	Com Cred [2.50]	2,900	52	51⅝	51⅞+	⅝
119½	112	4.7	114⅝	115¼	Do pfd [5.50]	200	115	115	115 +	½
72	56¼	4.8	65½	66½	Com Inv T [3.20b]	600	66	65½	66 +	1⅛
115½	111	5.4	110⅛	112	Do cv pf [6h]	100	112	112	112	....
103½	97⅞	4.0	103	104	Do cv pf [4.25]	1,100	103½	102¾	103½+	¾
23⅞	16½	4.5	18⅝	18½	Com Solv [.85b]	6,800	19	18⅝	18⅝—	⅛
2⅞	¾	...	1¾	1⅞	Comwlth & Sou	11,300	1⅞	1¾	1¾—	⅛
65¼	29⅛	6.4	58½	59	Do pfd [3.75g]	1,100	60	59	59 —	1
88¾	27	4.2	37½	38	Congolm Na [1.60]	3,700	38¾	37⅝	37⅝—	⅛
15¼	9	...	13¾	14⅞	Congress Cig	600	14¼	14	14¼+	¼
49	23¾	11.8	35	38	Conn R&L [4.50]	70	38	38	38	....
68½	41	9.0	....	50	Do pfd [4.50]	50	50⅝	50	50 —	5
[illegible]										
31⅝	22¼	1.6	31¼	31⅝	Int Nick Can [.50g]	10,200	31¾	31¼	31¼—	¼
3¼	1⅛	...	3	3⅛	Int Pap & P A	1,100	3¼	3⅛	3⅛	....
1⅞	⅝	...	1½	1¾	Do B	100	1½	1½	1½+	⅛
1¼	⅝	...	1	1⅛	Do C	800	1⅛	1⅛	1⅛	....
18	4½	...	17⅝	17½	Do pfd	3,900	18	17¼	17½—	¼
34	21½	4.1	33½	34	*Int Prt Ink [1.40]	1,100	34	33⅝	34 +	⅞
108	98½	5.6	106¼	107	*Do pfd [6]	110	106¾	106⅛	106¾+	¾
4⅜	2	...	2	2⅝	Int Ry C Am	10	2⅝	2⅝	2⅝+	⅝
18½	9¼	...	10⅝	11¼	Do pfd	30	11	11	11	....
36¼	28	5.4	26	28⅛	Int Salt [1.50]	200	28	28	28	....
48¼	42¼	4.4	45¾	46	Int Shoe [2]	100	45⅞	45⅞	45⅞+	¼
75¼	60½	5.6	70	73	Int Silver pfd [4]	60	71	70½	70⅝+	⅝
12⅝	5⅝	...	9⅝	9¾	Int Tel & Tel	4,500	9⅞	9⅝	9⅝	....
16⅝	8⅞	...	13½	13¾	Interst Dept Strs	1,500	13⅞	13½	13½—	¼
13½	6⅛	1.8	11½	12½	Intertype [.20g]	100	11½	11½	11½—	⅛
36	25	5.4	27¼	27½	Isld Crk C [1.50g]	100	27⅞	27⅞	27⅞+	⅝
J										
67	49	5.3	55⅝	57¼	Jewel Tea [3]	200	57¼	57⅛	57¼+	¼
[illegible]										
52⅞	29½	5.0	30	30¼	Pullman [1.50]	11,500	31	29½	30 —	1
10⅛	5⅞	...	8⅛	8¼	Pure Oil	8,600	8⅜	8	8⅛+	⅛
76½	65	...	72¼	75	Do 6% pfd	300	71	70	71 +	1
93	49⅝	...	89¾	90	Do pfd	280	90	89¾	90 +	⅜
17⅛	8¾	6.3	15½	16	Purity Bak [1]	800	16	15½	15⅝+	¼
R										
8⅝	4	...	7⅝	7¾	Radio	26,900	7¾	7½	7⅝	....
75	35¼	...	73¾	74¼	Do B	5,300	75	73⅞	74	....
62½	50	6.3	55½	55¾	Do pfd [3.50]	400	55¾	55⅝	55¾	....
5¼	1¼	...	4½	4⅝	Radio-Keith-O	5,500	4¾	4½	4½	....
26	16½	4.0	25⅝	25⅞	Raybest-Man [1]	1,600	26	25⅝	25⅝—	⅜
43⅛	29⅞	5.7	34	35	Reading Co [2]	200	35½	35	35½+	½
63½	20⅛	...	61	62	Real Silk pfd	70	61	59	61 +	3
2½	1	...	1⅛	1⅝	Reis & Co	200	1	1	1 —	½
14⅛	7	...	13¾	13⅞	Rem Rand	5,700	14⅛	13⅞	14 +	⅛
23⅛	21¾	...	21½	22	Do pr pfd	100	21¾	21¾	21¾—	¾
78	69	...	75½	76⅞	Do $6 pfd	100	78	78	78 +	1¼
4¼	2¼	...	3½	3⅝	Reo Mot	1,400	3⅝	3½	3½	....
[illegible]										
24½	12⅝	11.0	13½	13¾	WhtRkMSp [1.55g]	500	13¾	13¼	13⅜+	[illegible]
2¾	1¼	...	2	2⅛	Wht Sew Mach	300	2⅛	2⅛	2⅛	....
15¼	6	...	12	12⅝	Do pf	200	12⅝	12½	12⅝	....
7	3⅞	6.3	6⅛	6¼	Wilson&Co [.375g]	49,600	6¼	5¾	6¼+	⅝
75	58	8.3	71	71⅞	Do $6 pf [6]	3,500	72	69¾	71⅞+	1⅞
65¼	51	3.9	61	61½	Woolworth [2.40]	4,400	62	61	61 —	¾
21½	11¾	...	18	18¼	Worth P & M	100	18¼	18¼	18¼	....
46¼	25½	...	42½	44¼	Do pf A	220	45	44¼	44¼—	¼
37½	20	...	36	37¼	Do pfd B	200	37	36½	36½—	1
53⅞	35½	...	48	50	Wright Aero	40	48¼	48	48¼—	¼
82¾	73¾	4.4	77⅞	78¼	Wrigley Jr [3.50b]	500	79½	78¼	78¼—	½
Y										
31½	17¾	1.9	31¼	31¾	Yale&Towne [.60]	100	31	31	31 —	½
6⅝	2⅝	...	5¼	5½	Yell Trk & C	1,400	5⅝	5⅜	5⅜—	⅛
76	31½	...	67	72	Do 7% pf	170	70	70	70	....
38½	18	5.3	36¾	37½	Yng S & W [2]	1,900	37⅝	36¾	37⅜+	¾
28½	13	...	25½	25¾	Youngstn Sh & T	1,700	26⅜	25½	25½—	⅝
Z										
8⅜	1¼	...	7⅞	8	Zenith Radio	6,800	8⅜	8	8	....
5⅝	2⅝	...	5⅛	5¼	Zonite Prod	800	5½	5¼	5¼—	¼

*Ex dividend. †First sale since ex dividend date or dates. xr—Ex rights. a—Plus extras. b—Including extras. e—Paid last year. f—Payable in stock. g—Declared or paid so far this year. h—Cash or stock. k—Accumulated dividend paid this year.

Sales to 11 a. m., 630,000; to 12 noon, 1,090,000; to 1 p. m., 1,360,000; to 2 p. m., 1,600,000. Total sales, 2,074,862 shares.

MONEY AND EXCHANGE

Money rates are quoted by Chicago banks as follows: Customers' commercial loans, 4@5%, nominal; collateral loans, 4@5%, nominal; brokers' loans, 1½@2½%, nominal; bankers' acceptances, 60-90 days, ⅛@3/16%; 120 days, ¼@5/16%; 150-180 days, ½@⅝%.

NEW YORK MONEY MARKET.

NEW YORK, Oct. 11.—(AP)—Call money steady; ¼% all day; time loans steady; 60-90 days, ¼% offered; 4-6 mos., ¼% offered; prime commercial paper, ¾%; bankers' acceptances unchanged; rediscount rate, N. Y. Reserve bank, 1½%. Bar silver steady, unchanged at 65⅝c per ounce.

FOREIGN MONEY MARKETS.

LONDON, Oct. 11.—(AP)—Money ½%. Discount rates, short bills, ⅝%; three month bills, ⅝@11/16%. Bar gold advanced ½ penny to 141s, 9½d. [U. S. equivalent $34.75.] Bar silver steady, unchanged at 29⅝d. [U. S. equivalent 64.85 cents.]

PARIS, Oct. 11.—(AP)—Three per cent rentes 75 francs; 4½% rentes 86.25. Exchange on London 74.44. The dollar was quoted at 15.17¾.

FOREIGN EXCHANGE.

[Quotations are in American cents.]

	Oct. 11.	Oct. 10.	Wk. ago.	Yr. ago.
London ..	490.37½	490.37½	488.87½	492.75
Paris	6.59	6.59	6.58⅛	6.61¼
Italy	8.11	8.14	8.10⅛	8.59½
Belgium .	16.85	16.85	16.89	23.44
Switzerld.	32.57	32.56	32.53	32.74
Holland .	67.77	67.72	67.55	68.00
Denmark.	21.89	21.90	21.84	22.02
Sweden .	25.29	25.30	25.22	25.43
Norway.	24.64	24.65	24.57	24.78
Spain	13.66	13.66	13.64	13.71
Germany.	40.25	40.24	40.20	40.35
†do	27.25	27.25	27.25	.....
‡do	20.25	20.20	20.10	.....
Austria ..	*18.88	18.86	18.87	19.01
Poland ..	18.86	*18.88	18.87	19.07
Greece ...	.94½	.94	.94½	.95
Roumania	.80	.80	.88	1.02
Jugo-Slav.	2.29	2.29	2.29	2.31
Czecho-Slovakia	4.15	4.14¾	4.14	4.20¼
Finland .	2.18	2.18	2.18	2.20½
Canada .	98.59⅜	98.62½	98.12½	102.12¼
Argentine	27.35	27.35	28.00	26.10
Brazil ...	*8.55	*8.55	8.57⅝	8.54
Hongkong	50.10	50.12½	50.43¾	40.75
Shanghai.	37.35	37.50	38.00	38.50
Japan ...	28.65	28.66	28.60	28.75
India	37.15	37.15	37.10	32.20
Chile	5.25	4.25	4.25	9.90
Singapore.	57.60	57.60	57.50	58.00
Hungary..	*29.70	*29.70	29.70	30.00
Mexico ..	27.90	27.90	27.90	27.85

*Nominal. †Registered tourist. ‡Registered commercial.

SILVER FUTURES.

MONTREAL, Oct. 11.—(AP)—SILVER—Futures closed steady, unchanged to 25 points lower. No sales. Prices in cents per ounce: December, *66.35; March, *67.00; May, *67.30.

*Bid.

U. S. TREASURY

[Chicago Tribune Press Service.]

WASHINGTON, D. C., Oct. 11.—The following is a statement of the condition of the United States treasury on Oct. 9, 1935:

Income to date this year....	$ 1,089,200,000
Income to date last year....	1,086,000,000
Increase	$ 3,200,000
Army	79,000,000
Navy	107,000,000
Veterans' costs to date......	270,300,000
Agricultural aid	339,000,000
Relief	481,800,000
Public works.................	106,200,000
Aid to home owners..........	41,300,000
Deficit this year.............	951,900,000
Deficit last year.............	639,200,000
Increase	$ 312,700,000
Balance general fund today.	1,773,400,000
Balance previous day........	1,734,300,000
Increase	$ 39,100,000
Public debt this date.........	29,499,900,000

RUBBER.

NEW YORK, Oct. 11.—(AP)—RUBBER—Crude futures closed firm, 26@28 points higher. October, 12.57c per lb; December, 12.74c; March, 12.96@12.97c. Smoked ribbed spot closed 12.59c nominal.

COFFEE

NEW YORK, Oct. 11.—(AP)—COFFEE—Was lower today on liquidation and trade selling promoted by further easiness in Brazilian exchange and the cost and freight market. Santos opened 2 to 4 points lower and closed 4 to 6 lower. Sales were 10,000 bags. No. 7 opened unchanged and closed 1 to 4 points lower. Sales, 1,000.

Prices in cents per pound:

	Open.	High.	Low.	Close.	Prev. close.
March	5.15	5.15	5.12	5.12	5.14
May	5.24	5.24	5.23	5.23	5.24

Spot coffee quiet, santos, 4s 8¾@8⅞c; rio, 7s 6½c. Cost and freight offers included santos bourbon 3s and 5s at 8.25@8.50c.

REALTY LEADER FLAILS FEDERAL HOUSING PLANS

Brands Projects Blow to Home Ownership Ideal.

BY AL CHASE.

Federal entry into the housing field by building and renting apartments is destructive to the home ownership ideal. Instead of plunging into a new business venture of this character, governmental action looking to the encouragement of modern housing should first of all be fact finding, to determine the best means of providing living quarters through local effort.

These statements were made last night by Walter S. Schmidt of Cincinnati, president of the National Association of Real Estate boards, at the annual banquet of the Illinois Association of Real Estate boards at the Medinah Country club. The dinner was the principal event of the annual convention of the state realtors being held in Du Page county.

Should Aid Private Enterprise.

"The local authorities," said Schmidt, "are the balance or check provided in this country against super-government. Many means can be found to aid private enterprise in the housing and construction field without direct government building of structures and direct government renting of these structures to its people. Such direct federal building and renting we feel to be destructive to the home ownership ideal."

Schmidt asserted the realtors of the country have important suggestions to make in respect to the national housing act and other federal legislation, tending toward the elimination of direct federal action in the field.

"The one thing most of all now needed to strengthen the mortgage structure is provision to give the mortgage marketability," he said. "This has not been done. It is important that it should be done."

Wanless Reëlected President.

Charles S. Wanless of Springfield was reëlected president of the Illinois Association of Real Estate boards yesterday afternoon. Howard Haynie of Wirtz, Haynie & Ehrat, Inc., Chicago, was elected first vice president. Raymond Walker of Rock Island will be the new secretary. Arthur Kruggel of Chicago will continue as treasurer.

All of the nine district vice presidents with the exception of Charles J. Schiele of East St. Louis were reëlected. Schiele will be succeeded by W. H. Horner of East St. Louis. Mrs. W. H. Wright of Oak Park will continue as business manager of the state body. Mark Levy of Chicago was elected a director to succeed E. B. Frysinger. Walter J. Parsons of Waukegan and L. G. Thorpe of Aurora were reëlected for three year terms.

FOREIGN MONEY STEADY DESPITE EXPORTS OF GOLD

New York, Oct. 11.—[Special.]—Engagements of $20,167,000 more gold abroad for shipment here today indicated the continued flight of capital from Europe, moved by the threat of war. Except for the lira, however, the foreign exchanges were quiet and firm. The Italian currency dropped 3 points to 8.11 cents, compared with parity of 8.911.

Weakness of the lira reflected the financial community's concern over the possible consequences of economic sanctions invoked against Italy by the league of nations. There was discussion whether these sanctions would interrupt the arrangements whereby the lira is supported in Paris through action of the Bank of France on behalf of the Italian authorities.

The pound sterling was unchanged at $4.90⅜ and the franc held at 6.59 cents. At this price the dollar was worth $1.0066.

Gold received here today amounted to $7,100,800, of which $4,705,400 came from France, $1,700,200 from Canada, and $695,200 from England.

In addition 9,650,000 ounces of silver are on the way here from London, due Oct. 18. This represents the last week's silver purchases of the treasury pursuant to the requirements of the silver purchase act of 1934.

Western Union Earnings Show Increase This Year

New York, Oct. 11.—(AP)—The Western Union Telegraph company reports for the eight months ended Aug. 31 net income of $2,816,674, after all charges, equivalent to $2.69 a share of capital stock. For the corresponding period last year net income was $1,575,926, or $1.51 a share. August net income was $567,721 against $260,418 last year.

CHICAGO CLEARING HOUSE

Clearings for the week ending Saturday, Oct. 12, 1935:

[000 omitted.]

	Clearings.	Balances.
Monday	$ 35,100	$ 3,400
Tuesday	41,000	3,500
Wednesday	40,700	4,000
Thursday	38,100	3,000
Friday	44,000	3,300
Saturday	Columbus day.	
Total for week	$198,900	$17,200
Corresponding last year	193,100	20,500

NEW YORK.

New York, Oct. 11.—(AP)—The weekly statement of the New York clearing house shows: Total surplus and undivided profits, $731,624,400 [unchanged]; total net demand deposits [average], $96,563,000 [decrease]; time deposits [average], $24,864,000 [increase]; clearings, week ending today, *$2,622,576,238; clearings, week ending Oct. 5, $4,096,003,517.

*Five days.

CHICAGO CURB STOCKS.

	Sales.	High.	Low.	Close.	Prev. close.
Campan G M I	775	2⅝	2⅝	2⅝	2⅝
Frank F B Co	200	.40	.40	.40	.42
Paducah C Co.	400	.80	.78	.80	.72
Rustless I & S	224	2¾	2¾	2¾	2¾
Sterling B Inc	300	3¼	3¼	3¼	3¼
Sundstr M T.	50	8	8	8	8
Willys Over C.	2,600	.12	.11	.11	.15

Total sales, 4,549 shares.

DRY GOODS.

NEW YORK, Oct. 11.—(AP)—Cotton gray goods sold in fair volume today at firm prices, with narrow sheetings leading. Finished cottons were steady on moderate activity. Silk was firm. Silk fabrics were being sampled by cutters for resort wear. Rayon yarn shipments ran ahead of those in September, which set a record. Wool goods were strong and fairly active. Burlap was easy and quiet.

NEW YORK CURB TRANSACTIONS

Friday, October 11, 1935.

Shares sold today..........434,000 Total sales 1935 to date.......48,748,000

Year ago..........Holiday Total sales 1934 to date.......49,436,886

	Sales.	High.	Low.	Close.	Net chge.
Pac Light pfd.	100	104	104	104	....
†Pac Tin spec	100	36½	35⅞	36½+	½
†Pan-Am Air.	200	40½	40	40½+	1½
†Pantepec Oil.	12,300	3½	3⅜	3⅜	....
Parke Davis ..	900	44⅝	43	43 —	1
Park Rust-Pr.	650	53	52	52 —	¼
Patchog Pl M.	100	12½	12½	12½+	8⅝
Pennroad	11,900	2¾	2⅝	2¾	....
Pa P & L pfd.	50	106½	106½	106½+	2¼
Do 6 pfd....	10	98	98	98 +	½
Pa W & Pow.	100	72	72	72 +	½

Sales, thous.		High.	Low.	Close.	Net chge.
7	do 5s '51 C......	80¼	80	80¼+	¾
5	Ind Svc 5s '50..	59	58½	58½+	½
3	do 5s '63 A......	58	58	58 +	¾
1	Indapls Gas 5s'52	90¾	90¾	90¾+	¼
13	Ind P&L 5s'57 A.	104¾	104¼	104½+	¼
5	InterconPw 6s'48	2	2	2 —	1
1	IntP Sec 6½s'55C	45	45	45 —	3
1	Int Salt 5s '51.	108	108	108 +	½
11	IntSec Am 5s '47	88⅜	88	88 +	½
9	IntI&Stl 5½s '46.	101⅜	101¼	101¼	....
15	Inters Pw 6s '52	66½	65½	66 +	¼

DOMESTIC BONDS.

Sales, thous.		High.	Low.	Close.	Net chge.
31	W Tex Ut 5s'57A	78½	78¼	78½+	¼
1	WUG&E 5½s'55A.	104⅞	104⅞	104⅞+	⅛
5	WisMin L&P5s'44.	106	106	106 +	¼
4	Wis P&L 5s'56E.	99¾	99¾	99¾+	½
3	do 5s '58 F	99½	99¼	99½+	¾
13	YadkinR P 5s'41.	106¼	106¼	106¼—	⅛
3	York Rys 5s'37..	103¼	103¼	103¼	....

FOREIGN BONDS.

Sales, thous.		High.	Low.	Close.	Net chge.
2	BogotaMBk 7s'47	15⅝	15⅝	15⅝—	2⅜
1	BuAirP7½s'47stp.	63⅛	63⅛	63⅛—	⅞
1	CaucaVal 7s'48.	7⅝	7⅝	7⅝+	⅛
3	CentBkGer 6s'52A	30¼	30¼	30¼+	¼
1	EuropMg 7s'67C.	40⅞	40⅞	40⅞	....
12	GerCMun 7s'47..	28	28	28 +	½
2	IsarHydEl 7s'52.	45	45	45 —	½
6	ItSupPw 6s'63A.	38¼	38	38 —	2
5	LimaPer 6½s'58.	10½	10½	10½	....
1	NipponEP 6½s'53	89½	89½	89½	....
2	Rio de J6½s'59.	12⅝	12⅝	12⅝+	⅛
2	Russ6½s NC19..	1	1	1	....
1	do 5½s '21......	1¼	1¼	1¼—	⅛
5	do 5½s ctf '21...	1	1	1	....
3	TerniEl 6½s'53.	40¼	40¼	40¼—	2¼
6	UnElSvc 7s'56..	40	39¾	39¾—	¼

†Officially listed on application by the corporation. Other securities are admitted to dealing as "unlisted," on application of a regular member and approval by the listing committee and the board of governors. xd—Ex dividend. ex—First sale since ex dividend date or dates. ur—Under rule. ww—With warrants. xw—Without warrants.

COMMODITY PRICES

New York, Oct. 11.—The Associated Press wholesale price index of 20 basic commodities today declined to 76.21. Previous day, 76.48; week ago, 76.18; month ago, 74.26; year ago, 66.50.

RANGE OF RECENT YEARS.

	1935.	1934.	1933.
High	76.54	72.55	64.10
Low	69.14	56.61	38.37

NAVAL STORES.

SAVANNAH, Ga., Oct. 11.—(AP)—TURPENTINE—Firm, 47¼c per gal; sales, 87 casks; receipts, 243; shipments, 2; stock, 35,815. ROSIN—Firm; sales, 627 brls; receipts, 1,314; shipments, 1,616; stock, 116,630. Quote: B, $4.25 per brl; D, $4.35; E, $4.50; F, $4.65; G, H, and I, $4.67½; K, $4.70; M, $4.75; N, $4.95; WG, $5.20; WW and X, $5.70.

HEAVY BUILDING AWARDS THIRD HIGHEST OF YEAR

Private Construction Boosts Total.

New York, Oct. 11.—[Special.]—Engineering construction awards during the week ended Oct. 10 rose sharply to the third highest level of the year. Heavy private awards in the week boosted the total awards, according to a compilation made by the Engineering News-Record, to $44,700,000, compared with only $28,650,000 in the preceding week and $17,333,000 a year ago.

Private awards for the week jumped to $19,395,000 from $9,444,000 in the preceding week and only $1,117,000 in the 1934 week. The cumulative total for the year to date is $1,090,392,000, compared with $1,077,217,000 in the corresponding period of last year.

Federal Work Steady.

The week's contracts for federal work totaled $6,234,000, against $6,282,000 a week earlier and $1,568,000 in the like week of last year. State and municipal awards were $19,071,000, against $15,860,000 and $14,648,000 a week ago and year ago, respectively.

Building permit values for 215 cities totaled $47,288,974 in September, compared with $55,536,546 in August, a decline of 14.8 per cent against a usual drop of 10 per cent, according to Dun & Bradstreet, Inc. This September total compared with $26,567,925 a year ago, an increase of 78 per cent.

Nine Months Show Gain.

For the first nine months of the year permit values were placed at $410,261,406, compared with $262,304,836 in the corresponding period of 1934 and were the largest for any like period since 1931 when the figure was $976,847,980.

Every section of the country except the New England states showed increases during September over a year ago. Because of a sharp rise in the permits issued at Denver, the mountain group recorded a jump of 468.3 per cent over 1934.

FRUITS AND VEGETABLES

Wholesale prices in Chicago for less than car lot sales as compiled by the bureau of agricultural economics:

Apples, bu, Illinois	$ .75 to 1.25
Asparagus, crate, Arizona	3.50 to 6.00
Beans, string, bu, Louisiana	2.75 to 3.25
Beets, bunch, Illinois	.01
Cabbage, crate, 60@70 lbs	.35 to .50
Carrots, bunch, Illinois	.01 to .01½
Cauliflower, crate, western	1.60 to 1.75
Celery, highball crates, Mich.	.45 to .60
Cranberries, ¼ brl box, Mass.	2.85
Cucumbers, bu, Louisiana	1.00 to 2.00
Grapes, 4 qt. basket, Michigan	.11 to .13
Do 12 qt basket	.17 to .21
Lettuce, head, crate, western	2.00 to 2.75
Onions, green, bunch	.04 to .10
Do 50 lb sack, Minn.-Wis.	.80 to .85
Parsnips, bu, Illinois	.60
Pears, bu, Bartletts, Mich.	1.25 to 1.75
Peas, bu hamper, western	2.50 to 3.00
Peppers, bu, Illinois	.40 to .75
Radishes, bunch, Illinois	.01
Rutabagas, 50 lbs, Minn.-Wis.	.45 to .60
Spinach, bu, Illinois	.40 to .50
Sweet potatoes, bu, Halls	.65 to .75
Do Jersey type, N. J.	1.00 to 2.00
Turnips, bunch, Illinois	.02 to .02½
Tomatoes, lug, California	1.75 to 2.00

BENTON HARBOR PRICES.

BENTON HARBOR, Mich., Oct. 11.—[Special.]—Today's Benton Harbor fruit market prices were: Grapes, 12 qts, best, 16c to 19c; others low as 14c; 4 qts, 11c to 12c; Niagaras, 12 qts, best, 20c to 22c, few 18c. Apples, bu, Delicious, 75c to $1; Jonathans, 75c to 90c; Grimes Golden, 55c to 65c; Baldwins, 80c. Pears, bu, Kieffers, 2 inch, 40c to 50c; larger, 50c to 60c. Peaches, bu, Elbertas, cold storage, $1.00 to $1.10.

WOOL MARKET

BOSTON, Mass., Oct. 11.—The 64s and finer western grown wools continued active at very firm prices.

Prices in cents per pound:

	Friday.	Yr. ago.
64s, 70s, 80s [fine strictly combing]	31½@33½	27@28
64s, 70s, 80s [fine clothing]	24 @36	22@23
58s, 60s [½ blood strictly combing]	32	28@29
58s, 60s [½ blood clothing]	26 @27	23@24
56s [⅜ blood strictly combing]	34 @35	29@30
56s [⅜ blood clothing]	30 @32	26@27
48s, 50s [¼ blood strictly combing]	34 @35	28@29
48s, 50s [¼ blood clothing]	30 @31	24@26
46s [low ¼ blood strictly combing]	30 @32	26@27
36s, 40s, 44s [common and braid]	28 @30	24@25

INVESTING COMPANIES

	Bid.	Ask.		Bid.	Ask.
AmBusSh.	1.07	1.17	Nor Sec...	47.00	52.00
AmFd6pf.	37.00	40.00	QuarIncSh	1.43	1.57
Do 7 pf.	38.00	41.00	ReprTrSh.	10.01	10.51
BritTypInv	.30	.50	Sel Am Sh	2.91	....
Cent ShTr.	25.30	27.20	Do Inc..	1.34	1.45
Corp Trust	2.30	....	Sel Cum S	7.94	....
Do AA..	2.29	....	Sel Inc Sh	4.16	....
Do AA m	2.72	....	SelMTr B.	6.00	6.75
CumuTrSh	4.77	....	SpenTrFd.	17.63	18.75
Diver Tr B	8.25	....	SupAmT A	3.64	....
Do C..	3.60	3.90	Do AA..	2.51	....
Do D..	5.625	6.25	Do B...	3.84	....
Divid Shrs	1.46	1.58	Do BB..	2.53	....
Fd Inv Inc	2.29	2.54	Do C..	6.86	....
FdTrSh A	5.03	5.63	Do D..	6.87	....
Do B..	4.75	....	Superv Sh	1.43	1.56
IncorpInv.	18.59	19.98	Tr Fd Sh.	4.00	4.20
InvFdAm.	.91	1.00	TrStInv C	2.52	....
Md Fund.	17.13	18.52	Do D...	2.47	....
MassInvT.	21.99	23.90	TrStOSh A	5.81	....
NaWideSec	3.78	3.88	Do B...	4.82	....
Do vtc..	1.41	1.53	TrAmBk B	.93	1.05
NYBkTrSh	2.875	....	TrInd Shrs	1.26	1.39
NABT ct	79.125	82.875	TrNYBkSh	1.33	1.50
NAm TrSh	2.19	....	U S Elec L&PA.	15.625	16.125
Do '55..	2.82	....	Do B....	2.36	2.46
Do '56..	2.79	....	Do vtc..	.88	.96
Do '58..	2.82	....			

SUGAR

NEW YORK, Oct. 11.—(AP)—Raw sugar was quiet today and in absence of business prices were unchanged at 3.58c per lb for spots. The undertone was steady and there were buyers at this level for store sugars, but there was nothing available below 3.65c. Futures were a little more active and prices improved on covering in December and trade and commission house buying of new crop positions, prompted by the steadier tone of the outside market. Final prices were 1 to 2 points net higher on active positions. Sales were 6,200 tons.

Raw sugar prices in cents per pound:

	Open.	High.	Low.	Close.	Prev. close.
December	2.50	2.51	2.50	2.51	2.49
January	2.14	2.16	2.14	2.16	2.14
March	2.12	2.14	2.12	2.14	2.13
May	2.15	2.16	2.15	2.16	2.16
July	2.19	2.19	2.19	2.19	2.19

Refined was unchanged at 5.30c per lb for fine granulated. Better withdrawal demand was reported.

Note—The above raw sugar prices exclude processing tax of ½c per lb. Refined sugar prices include the tax.

METALS.

NEW YORK, Oct. 11.—(AP)—COPPER—steady; electrolytic spot and future, 9.25c per lb; export, 9.05@9.10c. TIN—Firm; spot and nearby, 53.25c per lb; future, 51.12c. IRON—Quiet, unchanged. LEAD—Steady; spot New York, 4.50@4.55c per lb; East St. Louis, 4.35c. ZINC—Steady; East St. Louis spot and future, 4.85c per lb. ALUMINUM—19.00@22.00c per lb. ANTIMONY—Spot, 14.87c per lb. STEEL—Prices were unchanged.

CHICAGO STOCKS

Friday, October 11, 1935.

Shares sold today..........114,000 Total sales 1935 to date.......7,680,000

Year ago..........Holiday Total sales 1934 to date.......8,734,000

1935 High.	1935 Low.	Div. yld. pct.	Bid.	Asked.	Description. div. rate $s—	Sales.	High.	Low.	Close.	Net chge.
122½	60	2.5	120½	121	Abbott Lab [3b]	60	120½	120	120½	....
22½	12	4.7	16	16½	Adams Mfg [.75b]	90	15⅝	15⅝	15⅝+	⅛
6⅜	3⅛	4.0	5¼	5½	Adams Roy [.20]	200	5¼	5¼	5¼	....
4¾	1¼	...	4½	4¾	Advance Alum	2,050	4¾	4½	4⅝+	⅛
30½	12	...	29⅝	30	Allied Prod	750	29½	28¾	29½+	¼
27½	7⅛	...	26¼	27½	Am Pub Svc pfd	40	26¾	26½	26¾+	¾
6⅛	3⅜	...	4⅛	4⅜	Armour & Co.	1,750	4⅛	3⅞	4⅛+	⅛
3¾	1⅝	...	3⅝	3¾	Asbestos Mfg	800	3¾	3⅝	3⅝—	⅛
10½	5	...	9¾	10	Autom Prod	250	10	9¾	10 +	¼
7	2½	...	5⅛	5¼	Bastian-Bless	600	5½	4⅞	5½+	1⅜
23⅛	12	...	22	22¼	Bendix Aviation	1,900	22¾	22⅛	22⅛—	⅜
4⅞	2½	...	4⅛	4¼	Berghoff Brew	450	4¼	4⅛	4⅛	....
2½	1½	...	1¾	2¼	Binks Mfg	50	2	2	2 +	¼
59½	28½	3.4	58½	59¼	Borg-Warner [2]	700	59½	58⅝	58⅝+	⅛
113	107½	6.4	108	108½	Do pfd [7]	30	108⅞	108⅞	108⅞—	⅛
6½	3⅛	...	6	6½	Storkline Furn pfd	850	14¾	14¼	14⅝—	⅛
20⅝	10	4.5	19½	20¼	Sutherland Pap [.90b]	200	20¼	20	20	....
19½	14¾	4.7	16¼	16¼	Swift & Co [.75b]	1,750	16½	16	16¼+	¼
36	27½	6.7	29¼	29⅜	Swift Intl [2]	900	29⅜	28⅞	29¼+	1¼
8¼	5¼	7.1	7⅛	7⅛	Thompson J R [.50]	100	7½	7½	7½	....
3⅜	⅞	...	3¼	3½	Utah Radio	850	3⅜	3⅜	3½	....
1¾	¼	...	⅝	⅞	Util & Ind	200	¾	⅝	⅝+	⅛
4⅝	⅞	...	2	2¼	Do pfd	200	2	2	2	....
14	6½	1.9	11	12½	Viking Pump [.25g]	30	12½	12	12½	....
20	15	8.3	17¾	18	Vortex Cup [1.50]	100	18	18	18	....
4½	1	...	4¼	4⅝	Wahl Co.	100	4¼	4¼	4¼—	¼
32⅞	26½	4.3	29½	30	Walgreen [1.30]	200	29⅞	29⅞	29⅞+	⅝
92	30	1.4	82	85	Waukesha Mot [1.20]	130	85	83	85 +	2
17½	11	...	15¾	16½	Wieboldt Stores	50	15¾	15¾	15¾	....
8½	2¼	...	6⅝	7⅛	Will Oil-O-Mat	100	7	7	7	....
3⅜	2	...	2⅞	3	Wis Bankshrs	300	2⅞	2⅞	2⅞—	⅛
8⅜	1⅛	...	7⅞	8	Zenith Radio	3,150	8⅜	7⅞	8	....

b—Including extras. g—Declared or paid so far this year. h—Cash or stock. k—Accumulated dividends paid this year.

GRAIN IN OTHER MARKETS

	Open.	High.	Low.	Close Oct.11. 1935.	Close Oct.10. 1935.	Close Oct.12. 1934.
October Wheat.						
Wnpg.	.92¾	.93⅝	.92	.92⅝	.93⅛	.79¾
†Lvpl.	1.00½	1.01⅝	1.00	1.00	1.01½	.76⅝
December Wheat.						
K. C.	1.07¾	1.08⅝	1.06¾	1.07½	1.08⅛	....
Mpls.	1.21⅝	1.22⅝	1.21	1.21¼	1.22⅛	....
*Dul.	1.00⅝	1.00⅝	.99¼	.99⅝	1.00	....
Wnpg.	.92¾	.93½	.92⅜	.92⅝	.93¼	.80⅝
Lvpl.	.96⅛	.96⅛	.95¼	.95¼	.96¾	.80
March Wheat.						
Lvpl.	.92¾	.92¾	.91¾	.91⅝	.92¾	.84
May Wheat.						
K. C.	1.05	1.06	1.04⅝	1.05½	1.05⅝	....
Mpls.	1.17½	1.18	1.16½	1.16⅞	1.17⅝	....
*Dul..	.98¾	.99	.98¼	.98⅝	.98¾	....
Wnpg.	.96⅝	.97⅝	.96¼	.96⅝	.97⅛	.85½
July Wheat.						
K. C.	.91¼	.92	.91⅛	.92	.91⅝	....
Mpls.	1.13⅛	1.13⅛	1.12½	1.12⅝	1.12⅞	....
December Corn.						
K. C.	.60½	.61	.59⅝	.60¼	.60⅝	....
May Corn.						
K. C.	.59½	.59⅝	.58⅝	.58⅝	.59⅛	....
October Oats.						
Wnpg.	.31½	.31½	.30⅝	.31⅛	.31⅝	.42⅛
December Oats.						
Mpls.	.27⅛	.27⅛	.26⅞	.27	.27⅛	....
Wnpg.	.29⅛	.29⅝	.28⅝	.29	.29⅝	.41½
May Oats.						
Mpls..	.27¾	.27¾	.27⅝	.27½	.27⅞	....
Wnpg.	.31⅜	.32	.31⅛	.31⅛	.31⅞	.42⅛
October Rye.						
Wnpg.	.44⅝	.44⅝	.43⅝	.44	.45	.58⅞
December Rye.						
Mpls..	.50⅝	.51⅛	.48⅝	.49⅝	.50⅝	....
Dul...	....	....	....	.50	.51½	....
Wnpg.	.45½	.46	.44⅝	.45⅛	.45⅞	.60⅛
May Rye.						
Mpls.	.52½	.53⅛	.50½	.51⅛	.52⅝	....
Dul...	....	....	....	.52	.53⅛	....
Wnpg.	.49⅜	.49⅜	.48⅝	.52	.53⅛	....
October Barley.						
Wnpg.	.34¾	.35⅛	.34⅛	.34¼	.34⅞	.53
December Feed Barley.						
Mpls.	.37⅜	.37⅜	.36⅝	.37⅛	.37⅜	....
Wnpg.	.35⅝	.35⅞	.35⅛	.35¼	.35⅜	.53⅝
May Feed Barley.						
Mpls.	.37⅛	.37⅛	.36⅝	.37	.37⅛	....
Wnpg.	.38⅝	.38⅝	.38	.38⅛	.38⅝	.55⅝
December Flax Seed.						
Mpls.	1.73	1.74	1.72⅝	1.73	1.73	....
Dul.	1.74½	1.74¼	1.73⅝	1.74	1.74½	....
Wnpg.	1.40⅝	1.41⅛	1.40	1.40	1.40½	1.38⅝

*Durum. †Exchange, $4.90; Thursday, $4.90.

CHICAGO GRAIN PRICES

	Open.	High.	Low.	Close Oct.11. 1935.	Close Oct.10. 1935.	Close Oct.12. 1934.
WHEAT.						
Dec..	1.05	1.05⅝	1.03⅝	1.04⅝	1.05⅛	*
May..	1.03⅝	1.04⅝	1.03⅛	1.03⅞	1.04⅝	*
July.	.93⅝	.94⅛	.93¼	.93⅝	.93¾	*
CORN.						
Dec..	.61¼	.62	.60½	.60⅝	.61¼	*
May..	.59⅝	.60⅛	.59	.59⅛	.59⅞	*
July..	.60⅝	.61⅛	.60	.60⅛	.60⅞	*
OATS.						
Dec..	.28⅝	.28⅞	.28¼	.28¼	.28⅞	*
May..	.29⅞	.29⅞	.29¼	.29¼	.29⅞	*
July..	.29⅝	.29⅝	.29¼	.29¼	.29⅝	*
RYE.						
Dec..	.54	.54⅝	.52⅝	.53½	.54	*
May..	.55½	.56⅛	.54	.55	.55½	*
July..	.55⅞	.55⅞	.53⅛	.53⅝	.54⅞	*
FEED BARLEY.						
Dec..	.43	.43⅝	.43	.43⅝	.45	*

*Holiday

Note—Above prices do not include tax of 30c levied on wheat and 5c per bushel on corn processed and consumed domestically. Tax on product exported is rebated.

MINNEAPOLIS FLOUR.

MINNEAPOLIS, Minn., Oct. 11.—(AP)—FLOUR—Prices were unchanged today. Shipments were 31,971 brls. Pure bran was quoted at $16.50@17, and standard middlings at $17.50@18 per ton.

CASH GRAIN

Official receipts of grain at Chicago Friday: Wheat, 23 cars; corn, 61 cars; oats, 61 cars; rye, 3 cars; barley, 14 cars; soy beans, 34 cars. Range of cash grain prices per bushel in leading markets:

WHEAT.

	Chicago.	Kansas City.	St. Louis.
No. 2 red.	1.08½	1.12	1.11½@1.12
No. 3 red.	1.07½	1.09@1.11½	1.11
No. 2 hd.	....	1.18½@1.23½	1.14
No. 3 hd.	1.21½@1.22	1.11½@1.21½	

	Duluth.	Winnipeg.	Minneapolis.
No. 1 d.n.	1.29¼@37½	92⅝	1.30⅛@37¼
No. 2 d.n.	1.27¼@35¼	89⅝	1.28¼@35¼
No. 3 d.n.	1.22¼@33¼	84⅞	1.23¼@33¼
No. 4 d.n.	1.15¼@29½	79⅞	1.16¼@29¼

	Toledo.	Omaha.
No. 2 red.	1.08@1.09	....
No. 2 hd.	....	1.12@1.17

CORN.

	Chicago.	Kansas City.	St. Louis.
No. 3 mx.	87	78½@80½	....
No. 2 yel.	87½@88	82 @84	89
No. 3 yel.	87½	81 @83	88½
No. 5 yel.	86		

	Minneapolis.	Omaha.	Peoria.
No. 2 yel.	77½@79½	....	86½
No. 3 yel.	75½@76½	78	

OATS.

	Chicago.	Kansas City.	St. Louis.
No. 2 wh.	33	32 @34½	33
No. 3 wh.	28½@31	30 @32	....
No. 4 wh.	27 @27½		

	Milwaukee.	Omaha.	Minneapolis.
No. 3 wh.	....	28½	27 @28½
No. 4 wh.	29¼	27 @27½	25 @27

	Winnipeg.	Toledo.	Peoria.
No. 2 wh.	34⅛	35½@36½	....
No. 3 wh.	28⅝	....	29 @31

RYE, BARLEY, AND FLAX.

	Rye.	Barley.	Flax.
Chicago	....	33 @73	1.79
Mil'kee	....	50 @77	....
Minn'lis.	.52½@53⅛	27 @68	1.75@1.79
Duluth	.52⅛@53⅛	23½@63	1.75@1.78

Note: Above prices do not include tax of 30c per bu levied on wheat and 5c per bu on corn processed and used domestically. There is no tax on corn used for feeding.

HAY MARKET

Rains in the last few days have interfered with country loadings of hay, and supplies en route are reported as light. Choice hay continues in good demand. Receipts yesterday were 3 cars and 6 trucks of timothy. Prices per ton follow:

U. S. grades—	No. 1.	No. 2.	No. 3.
Timothy, rail	$14 @15	$13@14	$9@10
Do truck	11 @12	10@11	8@ 9
Cl, lt mix, rail	13½@14½	11@12	....
Clover, rail	13 @14	....	....
Alfalfa, choice	14 @15	....	....

March hay, $6@8. STRAW—Rye, rail, $9; wheat and oat, $5@6.

WHEAT IN U. S. FUNDS

Wheat prices per bushel in leading markets reduced to United States funds at rates of exchange when they closed:

	Friday.	Thursday.
Chicago, December	$1.04⅝	$1.05⅛
Winnipeg, December	.91⅝	.92
Liverpool, December	.95⅛	.96⅜
*Do French	.93	.93
*Do Russia	1.04⅛	1.04⅛
*Do Argentine	1.02⅞	....
Rotterdam November	.88⅝	.87⅝
Buenos Aires, November	.78⅝	.79⅛
Do December	.78	.79⅛

*Cash price.

RAW SILK.

NEW YORK, Oct. 11.—(AP)—SILK—Raw futures closed firm, 1 to 2 cents higher; sales were 319 bales. October, $1.93 per lb; December, $1.87 bid; March, $1.86½ bid. Open market quotations [sixty day basis]: Shanghai steam filature 78% seriplane 20-22s, $1.82½; Canton double extra "A" 14-16s, $1.45; Japanese special crack double extra 81% seriplane 13-15s, $2.02.

WHEAT RECEDES IN FACE OF WAR, INFLATION NEWS

Traders Even Up on Eve of Double Holiday.

War and inflation talk resulted in grain markets moving fractionally higher at the opening yesterday, but later there was fairly general selling by operators who were evening up for the double holiday. The close was slightly below that on Thursday, wheat being off ⅛ to ⅝ cent per bushel, with December leading, while corn declined ⅝ to ¾ cent.

Weakness in the Liverpool and Buenos Aires wheat markets, reports of showers in Argentina, and a slow foreign demand for Canadian cash grain were factors in inducing traders to even up on a fairly liberal scale. Most professionals did not wish to have an extended open position in the market in view of the possibility of untoward developments in the European political situation.

Spread in Wheat Narrows.

Buying of May wheat against sales of the December delivery by cash and commission houses caused a further narrowing of the difference, the spread at the close of the market being only ½ cent compared with 3 cents at the end of last week's trading.

Closing prices on December deliveries of leading grains, with comparisons, follow:

	Yesterday.	Thurs.	Wk. ago.
Wheat	$1.04⅝	$1.05⅛	$1.06⅝
Corn	.60⅝	.61¼	.62⅞
Oats	.28¼	.28⅞	.29¼
Rye	.53½	.54	.55

Action of the wheat markets of late was said by some observers to have tired out many traders who have been working on the bull side. Failure of a sustained European demand to develop for Canadian cash grain tends to create the impression that the war scare was not being taken very seriously at this time.

Mills Hedge on Wheat.

Inflation talk has been offset to a considerable extent by American mills hedging purchases of Canadian cash wheat by sales of futures at Minneapolis.

A few scattered cars of new corn are being received at leading terminal markets as the result of the extremely high prices prevailing. Chicago had two cars of new Illinois grain yesterday and Omaha had part of a carload from the new crop.

PRICES OF HOGS DECLINE DESPITE LOWER RECEIPTS

The hog market yesterday failed to rally from the slump that began two days ago, notwithstanding that farmers sharply curtailed the movement of stock. Top sales sank 15 cents further to $13.25, processing tax included, while the average at $12.50 indicated a reduction of 5 cents.

The rank and file of the offerings sold steady to 10 cents lower compared with the average of the preceding session.

The lamb trade yesterday was extremely unsettled, a recovery in the wholesale markets for dressed lamb meat partly offsetting the bearish influence of heavier supplies. Prices ranged from steady to 25 cents lower, a big share of the slaughter stock indicating the full reduction.

Only 2,500 cattle were offered for sale yesterday after the directs had been deducted from the supply and few of these were better than medium in quality. Prices for all "fed" stock held mostly steady, with some poorer classes selling weak to slightly lower.

CHICAGO LIVE STOCK

[The following figures on hog prices include $2.25 per cwt collected for the federal government as processing tax. There is no processing tax on cattle or sheep. The price quotations given below are for 100 lbs of live animal.]

HOGS.

Receipts, 6,000; shipments, 2,000.

Good to choice, 140@180	$12.75@13.25
Good to choice, 190@210	13.10@13.25
Good to choice, 220@250	13.10@13.25
Good to choice, 260@325	12.70@13.15
Good to choice, 350@400	12.25@12.65
Light packing sows, 270@350	11.85@12.05
Heavy packing sows, 350@550	11.50@11.95
Pigs, common to best	9.00@12.65

CATTLE.

Receipts, 3,000; shipments, 1,500.

Prime steers, 1,000@1,600	$12.50@13.25
Poor to best, 700@1,000	6.75@12.75
Low grade steers	4.75@ 6.50
Bulk of steers	7.25@10.00
Cows, choice to prime	6.60@ 7.50
Cows, good to choice	5.50@ 6.60
Cows, fair to good	4.85@ 5.50
Cows, canners and cutters	3.10@ 4.35
Cows, common to fair	4.50@ 4.85
Hefers, common to fair	5.25@ 6.50
Hefers, yearling, fair to best	6.50@12.00
Bulls, bologna, common to best	4.50@ 5.85
Bulls, beef butch, fair to best	5.75@ 8.50
Stockers and feeders	5.00@ 9.25
Calves, poor to best	4.50@11.50

SHEEP.

Receipts, [illegible]; shipments, 1,000.

Native lambs, fair to best	$ 9.50@ 9.85
Native lambs, common to fair	8.50@ 9.50
Native buck lambs, fair to best	8.50@ 9.00
Native lambs, culls	7.00@ 8.25
West. range lambs, good to chc.	9.65@ 9.85
Ewes, light, good to choice	4.25@ 4.50
Ewes, light, fair to good	3.25@ 4.25
Ewes, light culls to fair	2.00@ 3.25
Ewes, heavy, fair to best	2.75@ 3.25
Yearlings, wethers	5.00@ 8.50
Bucks	2.00@ 2.75
Feeding lambs	8.75@ 9.25
Breeding ewes, yearlings to two	6.25@ 7.50
Breeding ewes, solid mouths	4.75@ 5.50
Feeding ewes	2.25@ 3.50

COMPARATIVE PRICES.

HOGS—Bulk of sales yesterday	$11.85@13.15
One month ago	12.15@14.15
One year ago	7.60@ 8.25
*Top yesterday, $13.10; average, $10.25.	
*CATTLE bulk of sales yesterday	$ 8.50@12.00
One month ago	9.00@11.50
One year ago	6.00@ 8.75
*Top yesterday, $13.40; average, $10.25.	
*Yesterday's cattle quotations are nominal.	
LAMBS—Bulk of sales yesterday	$9.00@9.50
One month ago	9.00@9.25
One year ago	5.75@6.75
Top yesterday, $9.85; year ago, $9.25.	

FIELD SEEDS

Timothy seed was quoted around $2.80@2.85 per 100 lbs for country run and $3.05@3.15 for fancy recleaned.

Prices quoted are for irregular country run lots unless otherwise specified, per 100 lbs. Jobbers' prices to retail trade are higher. Red clover, country run, $10.25@13.75; fancy recleaned, $16.25. Alsike, $15.25@18.75. Alfalfa, Kansas, $13.35; Oklahoma, $10.85@11.60; Idaho, $14.85; Utah, $14.70. Sweet clover, country run, $3.15@4.15. Red top, 90@95 per cent purity, $6.00@7.00. SOY BEANS—Chicago handlers quote No. 3 yellow at 77½c per bu track Chicago.

BOARD OF TRADE STOCKS.

	Sales.	Open.	High.	Low.	Close.	Prev. close.
Centli BA	100	2¼	2¼	2¼	2¼	2¼
El B & S	297	13¼	13¼	13¼	13¼	13
Quart I S	100	1.49	1.49	1.49	1.49	1.49
Sundst M	125	8	8¼	8	8¼	8

Total sales, 622 shares.

CORPORATE BOND LIST ADVANCES; TRADE HEAVIER

Foreign Issues Higher; Federals Strong.

BOND AVERAGES

[Compiled by the Associated Press.]

	20 rails.	10 indus.	10 util.	10 fgn.
Net change..	—.3	+.2	+.1	+.4
Friday	80.8	99.8	97.7	67.8
Prev. day....	81.1	99.6	97.6	67.4
Month ago...	83.4	99.1	98.5	67.9
Year ago ...	83.5	86.4	84.2	66.9
1935 high ..	87.8	99.8	98.7	70.4
1935 low ...	76.4	92.2	84.5	65.5
1934 high...	89.4	92.9	88.9	70.0
1934 low ...	74.5	73.7	68.2	60.2
1932 low ..	45.8	40.0	64.6	42.2
1928 high...	101.1	98.9	102.9	100.5

10 LOW YIELD BONDS.

Friday	109.4	Prev. day	109.4
Month ago	110.1	Year ago	107.2
1935 high	110.7	1935 low	107.9
1934 high	108.3	1934 low	99.1
1928 high	104.4	1932 low	86.8

[Chicago Tribune Press Service.]

New York, Oct. 11. — Corporate bonds pushed forward slightly today, ignoring weakness in a few secondary railroad issues. Small gains were general at the close.

Foreign issues moved higher, despite losses in Italian obligations, and United States governments were strong but quiet, gains ranging from 1-32 to 7-32 of a point.

Trade Slightly Larger.

Volume of trading expanded slightly to $10,146,000, par value, compared with $9,392,000 yesterday. Of the total transfers, federal bonds accounted for $1,960,000, or approximately a million dollars above Thursday. Evening up for the extended holiday over the week-end was responsible for the extremely narrow fluctuations of prices.

War news found unfavorable reflection in Italian issues. Rome 6½s dropped 3 points to 44, government 7s dipped 1⅛ to 53, and other active issues fell 1 to 2 points. In contrast, German 7s, Belgium 6s, Denmark 4½s, and Poland 6s displayed uniform strength.

New Haven Issues Sag.

Second grade rails were adversely affected by action of Missouri-Kansas-Texas and New Haven issues. "Katy" first 4s lost a point and the 4s of 1962 sagged an eighth. Five of the eight New Haven issues slumped 1 to 2¼ points, the other three rising fractionally. The New Haven issues gave only feeble response to Washington reports that the road had applied for an RFC loan of $5,000,000 to meet pressing obligations.

Utility Power and Light 5s moved 1½ points higher to 47, accompanied by a numerous list of other utility liens. Firmness in the list coincided with strength in utlity stocks.

INVESTORS' GUIDE

If you wish information about investments or insurance write to The Tribune Investors' Guide. Inclose stamped, self-addressed envelope for reply. Answers of public interest are published, but inquirers' names are never revealed. Please do not ask for information on more than one company in each letter. Answers to inquiries are based on information which The Tribune believes reliable, fair, and unprejudiced, but The Tribune assumes no responsibility therefor.

Saturday, October 12, 1935.

[Copyright: 1935: By The Chicago Tribune.]

How Much in Common Stocks?

Investors' Guide: What would be the minimum amount of cash you would recommend for an investment in stocks? Would $500 be necessary? I would not like to take a chance of investing $500 although I can raise that much.—G. V.

Answer: It is impossible to answer your question definitly. Do not, however, put into stocks more than you can afford.

Much will depend on the caliber of the stocks you purchase. If $500 is your total savings, our advice is not to invest it in speculative enterprises. You could not afford to sustain a complete loss.

Above all, bear in mind that common stock, whether high grade or speculative, is inherently speculative—the principal of an investment in it will fluctuate to a large degree with market activity and the income from it is not stipulated.

The amount you should allocate to common stock investments, however, is dependent on what other investments you have, whether you have dependents and other factors.

Indiana and Michigan Electric.

Investors' Guide: How do you regard Indiana and Michigan Electric stock?—Mrs. D. N. G.

Answer: Indiana and Michigan Electric company, an operating subsidiary of American Gas and Electric, supplies electricity at wholesale in South Bend, Ind., and 57 other communities in northwestern Indiana and southwestern Michigan.

The company has covered preferred dividends each year of the last eleven, although the margin of coverage during the last three years was well under preceding years. Earnings in 1934 equaled $10.66 per preferred share, against $9.20 in 1933, $11.30 in 1932, $29.74 in 1931, and $34.01 in 1930.

Current position on Dec. 31, 1934, was strong.

The preferred deserves a fairly good rating.

Paid Up Life Additions.

Investors' Guide: One of the dividend options on a $5,000 participating whole-life contract is to purchase additional paid up insurance. Are these additions purchased at the attained age rate from year to year? In other words, on a policy issued at age 25 would the dividend at age 45 be applied to purchase a paid up addition at the age of 45 or age 25 rate?—M. D.

Answer: On paid up additions to a life policy purchased with dividends from the policy, the premium charge is based on the age of the policy holder at the time of each dividend, rather than the age at the time the original policy was purchased.

NEW YORK BOND TRANSACTIONS

DOMESTIC.

Friday, October 11, 1935.

Total sales, par value....$10,146,000 Total sales 1935 to date..$2,565,670,000

Year ago........................Holiday Total sales 1934 to date..3,034,466,000

UNITED STATES GOVERNMENT BONDS.

*Holiday.

UNITED STATES TREASURY CERTIFICATES.

[Quoted by C. F. Childs & Co.]

United States treasury 183 day discount bills were quoted yesterday at bid prices to yield .25 per cent; no added price. *Fractional parts of quotations are in 32ds of 1 point.

FOREIGN.

Sales, thous.	Issue	High.	Low.	Close.	Net chge.
2	Soissons 6s '36..	163¾	163¾	163¾+	1⅝
4	Sydney 5½s '55..	98½	98½	98½	....
1	Taiw EP 5½s'71.	81	81	81 —	1⅝
1	Toho E P 7s '55.	95	95	95	....
5	Tokyo C 5½s '61	78¼	77⅞	78 —	¼
25	Tokyo E L 6s'53.	80¾	80⅝	80⅝+	⅛
2	Un Stl W6½s'51A	34⅛	33⅝	33⅝—	¼
2	do 6½s '47 A...	34⅛	34⅛	34⅛+	⅛
8	Uruguay 6s '60.	39	38¾	39 +	¼
6	do 6s '64.....	39	39	39	....
6	Warsaw C 7s '58	68½	68	68¼+	½
9	WestphUEP 6s'53	33⅛	32⅞	33 +	⅝
12	Yokohama 6s '61	84	83⅝	83¾+	¾

xin—Ex interest. ct—Certificates.

DECLINE IN COTTON PRICES AS SCATTERED LONGS SELL

Somewhat firmer cables from Liverpool and war and inflation talk lifted cotton futures moderately in the early trading yesterday. Later there was selling by scattered longs who were evening up for the double holiday and hedging pressure, and prices dropped around 10 points from the high. The close was about the bottom, with Chicago showing net losses of 3 to 8 points on the active deliveries, and other markets were off 6 to 10 points.

Spot cotton closed unchanged to 10 points lower, with New Orleans, 11.05 cents; Galveston, 11.00 cents, and New York, 11.20 cents per pound.

Prices in cents per pound follow:

CHICAGO MARKET.

	High.	Low.	Close.	Prev. close.	Last year.
October ..	....	...	10.92	11.00	Holiday
December	11.06	10.92	10.92	11.00	"
January ..	11.05	10.96	10.96	11.01	"
March ...	11.11	11.00	11.01	11.08	"
May	11.13	11.02	11.02	11.10	"
July	11.13	11.07	11.07	11.10	"

NEW ORLEANS MARKET.

	High.	Low.	Close.	Prev. close.	Last year.
October ..	10.95	10.88	10.88	10.96	Holiday
December	10.95	10.81	10.81	10.90	"
January ..	10.92	10.83	10.83	10.92	"
March ...	11.00	10.87	10.88	10.97	"
May	10.98	10.91	10.92	10.99	"
July	11.00	10.94	10.94	11.00	"

NEW YORK MARKET.

	High.	Low.	Close.	Prev. close.	Last year.
October ..	10.98	10.85	10.85	10.95	Holiday
December	10.97	10.83	10.83	10.91	"
January ..	10.97	10.85	10.86	10.92	"
March	11.04	10.90	10.90	10.98	"
May	11.04	10.95	10.95	11.01	"
July	11.06	10.95	10.95	11.02	"

Note—Above prices do not include tax of 4.2c per lb levied on cotton processed and used domestically. There is no tax on products exported.

DECEMBER BUTTER REACHES SEASON'S HIGH; EGGS DROP

December butter sold at a new high for the season on the Chicago Mercantile exchange yesterday. Buying induced by continued favorable statistical reports more than offset profit taking and the close was ¼ cent higher with November at 26⅞ cents and December at 27⅛ cents per pound. Withdrawals from cold storage at the four leading cities were 400,000 pounds.

Heavy liquidation developed in eggs, and prices dropped ¼ to ⅜ cent with trading the heaviest so far this year. October closed at 24½ cents per dozen. Deliveries of 15 cars of eggs on October contracts had some effect on sentiment. There was liberal selling of October eggs against purchases of the November delivery. Sales of butter were 65 cars and eggs 396 cars. Prices follow:

BUTTER.

Stor. stands—	Open.	High.	Low.	Close.	close.
November	26¾	26⅞	26¾	26⅞	26⅝
December	27	27⅛	27	27⅛	26⅞

EGGS.

Refg. stands—	Open.	High.	Low.	Close.	Prev. close.
October	24⅝	24⅞	24½	24½	24⅞
November	24⅝	24⅞	24⅝	24⅝	24⅞

LARD TRADE UNSETTLED; PRICES CLOSE IRREGULAR

The market was somewhat unsettled yesterday. Inflation talk brought in a little buying early, but trade and commission house selling developed later. Closing trades were 5 cents lower to 10 cents higher. There were some intimations of a little foreign interest in cash lard, but no sales of consequence were indicated. No interest was shown in clear bellies [salt pork] for future delivery.

Cash and loose lard were quoted at $14.50; leaf, $14.75, and bellies at $17.87 per 100 pounds.

Prices for lard futures in dollars per 100 pounds follow:

Lard.

	High.	Low.	Close Oct.11, 1935.	Close Oct.10, 1935.	Close Oct.12, 1934.
October ..	14.40	14.30	14.30	14.35	*
December .	13.52	13.35	13.45	13.35	*
January ..	12.95	12.90	12.95	12.85	*
May	12.60	12.50	12.60	12.50	*

Note—Above prices include processing tax of $2.47 per 100 lbs on lard and $2.62 per 100 lbs on bellies. Tax on produce exported is rebated.

BANK STOCKS

CHICAGO.

	Bid.	Asked.	Bid.	Asked.
Amer Nat Bk&Tr ..	195	205	195	......
Cent Republic	11½	12½	11¾	12½
Chicago T & T......	134	137	134	137
City National	105	115	105	110
Continental Ill Nat.	63	65	62	64
Cont Ill C C B I..	45c	55c	45c	55c
First Nat	173	177	173	177
Harris Tr & Sav..	235	245	240	250
Mercantile Tr & Sav	80	85	80	85
Merchandise Bk&Tr.	90	95	90	95
National Boulevard.	160	175	160	175
National Builders...	20	25	20	25
Northern Trust.....	510	520	515	525
Personal L & Sav..	110	120	110	130
Terminal Nat	21	24	21	25

NEW YORK.

	Bid.	Ask.		Bid.	Ask.
Bk of Man	24¼	25¾	First Bos C	48⅛	49⅝
Bankers Tr	53½	55½	FirstNa Bos	38	40
Bklyn Tr..	88	93	First Natl..	1650	1690
CenHn B&T	104	107	Guarant Tr	260	265
Chase Nat.	29	30½	Irving Tr..	13½	14½
Chem B&T.	47	49	Manufac Tr	30	32
Commercial	143	149	Natl City..	27½	29
Cont B&T.	14¾	16¼	N Y Tr ...	104	107
CornExB&T	56½	57⅞	Public	32½	34½
Empire Tr.	18¾	19¾	Title G & T	7¾	8¾
Fifth Ave.	980	1020	Unit St Tr.	1850	1900

COTTONSEED OIL.

NEW YORK, Oct. 11.—(AP)—COTTONSEED OIL—Rallied after an early decline of 7 to 14 points induced by a disappointing census bureau report. This indicated a disappearance of 327,000 brls in September against 352,000 in August and 435,000 in September, 1934. The close was unchanged to 6 points net lower. Bleachable, spot, nominal. October closed 10.51c per lb; December, 10.57c; January, 10.58c; March, 10.67c; May, 10.73c. Sales amounted to 134 contracts.

HIDE FUTURES.

NEW YORK, Oct. 11.—[Special.]—Continued fairly active demand for spot hides, with sales of the latter during the last week estimated at over 200,000 pieces, brought in fair buying of futures and, while the best prices were not maintained, the close was 2 to 4 points higher. Sales were 75 lots or 3,000,000 lbs. Closing bids in cents per pound: December, 11.96c; March, 12.29c; June, 12.60c; September, 12.90c.

Friend of the Coal User

The Friend of the Coal User will supply information on economical use of coal in an attempt to enable users to meet with less loss the added expense which the Guffey coal law is loading on the Chicagoland public. Inquiries should be accompanied by a stamped, self-addressed envelope. Items of general interest will be published.

How to Bank a Fire.

Chicago Oct. 5.—What method should be used to bank the fire in a circulating coal heater so it will hold over night? Also, what error in banking is to be guarded against to prevent an accumulation of carbon monoxide gas?

In addition to the ordinary draft at the ash pit, there is a check draft consisting of a semi-circular cast iron plate attached to the elbow, also a draft whose opening is on the top of the stove. This opening is connected to a cast iron rectangular tube which leads down into the stove and terminates about 2 inches above the fire.

Please explain the principle of operation of the check draft and the rectangular tube affair. Also, what is the proper position of these drafts when the fire is banked?—A. A.

Answer—When banking the fire in a small heater such as you describe you should proceed as follows: 1. Do not shake down ashes for some time prior to banking. 2. Push live coal to rear of fire pot. 3. Place required quantity of fresh coal at front. 4. Set check draft about one-half open, or at some other point which experience will show to be better. 5. Reduce draft through fire by having ash pit draft only slightly open.

The cast iron tube leading down to nearly the surface of fire makes your heater a member of the hot blast type.

In most cases the check draft is set at the point of opening, which will prevent excessive draft through the fire. This excessive draft is sometimes caused by dampers functioning at maximum when less would be sufficient. It should be closed when starting a fire, so as to increase the draft and, as stated above, should be partly open when fire is banked.

In banking a fire the only error which may permit carbon monoxide to escape is having the stack damper closed too much and the check draft too far open.

WANT AD · INDEX ·

	Page.	Col.
Arts and Antiques	33	4
Auction Sales	34	8
Automobiles—		
Used Automobiles—For Sale	35	1
Trucks	35	7
Wanted	35	5
Loans	35	5
Tires	35	5
Credits	35	5
Auto House Trailers	35	5
Barter and Exchange	34	6
Bar and Store Fixtures	34	3
Bicycles and Motorcycles	35	5
Board and Lodging	33	7
Boats, Yachts, Etc.	32	7
Books and Magazines	32	7
Building Material	34	8
Business Opportunities—		
Businesses For Sale	34	7
Partnerships and Investments	34	8
Concessions, Locations, and Leases	34	8
Business Service	34	8
Wanted	34	8
Business Personals	33	5
Business Directory	35	7
Cemeteries	28	8
Clothing, Furs, Etc.	32	2
Coal and Wood	33	5
Collections	33	5
Dancing Schools	34	8
Death Notices	20	7
Dogs, Cats, Birds, Poultry, etc.	32	7
Dressmaking and Millinery Schools	33	4
Employment Agencies—Men	33	2
Employment Agencies—Women	33	3
Help Wanted—Men	33	1
Help Wanted—Women	33	3
Hotels and Apartment Hotels	33	7
Home Furnishings	35	6
Home Furnishings Wanted	35	8
Household Appliances	35	8
Hunting Property and Privileges	33	4
Instruction	32	7
Jewelry, Watches, Etc.	34	6
Legal Notices	33	2
Loans—Personal and Business	34	7
Lost and Found	33	5
Machinery and Equipment	33	4
Mortgages [See Real Estate Loans]	34	6
Moving, Storage [See Bus. Direc.]	35	7
Motorcycles and Bicycles	35	5
Mattresses [See Home Furnishings]	35	6
Musical Instruments	33	5
Office Furniture and Devices	34	3
Personal	33	5
Pianos [See Musical Instruments]	33	5
Piano Tuning [See Bus. Direc.]	35	7
Radio, Supplies and Service	35	8
Real Estate—		
Apartment Buildings	34	4
Co-operative Apartments	34	4
Business Property	34	4
Houses	34	4
Vacant	34	4
Oak Park, Austin	34	4
Suburban	34	4
Acre Property	34	5
Resorts	34	5
Farm Lands	34	5
Industrial Property	34	3
Wanted	34	6
For Exchange	34	6
Loans, Mortgages	34	6
Sewing Machines	33	2
Situations Wanted	32	8
Sporting Goods	34	8
Stocks and Bonds	34	6
Store and Bar Fixtures	34	3
Stoves [See Household Appliances]	35	8
To Rent—		
Rooms	33	6
Houses	33	8
Furnished Houses	33	8
Apartments	33	8
Apartments	34	1
Apartments and Rooms to Share	33	8
Furnished Apartments	34	2
Stores	34	3
Offices and Shops	34	3
Industrial Property	34	3
Travel	33	5
Theater Tickets	35	8
Trade Schools—Men	33	2
Trade Schools—Women	33	3
Typewriters and Supplies	33	2
Wanted—To Rent—		
Houses	33	8
Apartments	34	2

Box Number Ads

Reply by phone as well as by letter may be made to any Tribune Want Ad with a box number as an address, except Help Wanted advertisments. Call SUPerior 0100—Local 257. Your name, address and phone number will be placed at once in the box of the advertiser.

$100.00 Reward

will be paid by the Tribune for information leading to the arrest and conviction of any one obtaining money fraudulently through Want Ads published in its columns.

The Tribune maintains an expert ad writing department to help you word your Want Ad to secure the best results. There is no charge for this service.

Ad Writing Assistance

Convenience

A Want Ad-Viser is as near to you as your telephone. If you have a telephone, your ad will be charged to you. If not, or if you prefer, a Tribune man will call at your home or office.

24-Hour Service

Tribune Want Ad-Visers are on duty 24 hours a day, every day of the year, to receive Want Ads by telephone or at the Want Ad Store, 1 South Dearborn. The Want Ad Store in Tribune Tower is open daily until 10 p. m., Sunday until 5 p. m.

or Want Ad Offices

Call SUPerior 0100—Want Ad-Viser

PRODUCE MARKETS

Fresh eggs were in fair demand yesterday and prices unchanged. Receipts were 3,937 cases. Butter was firm with prices showing little change. Receipts were 8,128 tubs. Live hens were steady to 1c lower and spring chickens unchanged to ½c per lb lower. Receipts were 1 car and 41 trucks. Potatoes were in liberal supply. Northern stock was firm and western steady. Receipts were 80 cars with 409 cars on team track.

WHOLESALE CREAMERY BUTTER PRICES.

	Chicago Whole milk.	Chicago Centralized.	New York.	Boston.	Philadelphia.
93 score..	27¼	....	28¾	....	29¼
92 score..	26½	....	27¾	28½	28¾
91 score..	26	....	27½	28	27¾
90 score..	25⅝	26½	27	27¼	27
89 score..	25½	25½	26½	26½	26½
88 score..	25	25	26	26	26

WHOLESALE CHEESE PRICES.

	Chicago.	Boston.	New York.	Philadelphia.
Twins	15¼-15½	16½-17½	....	....
S. Das.	15¾-16	16½-17	16¼-16½	16½-16¾
Y. Am.	....	17 -17¼	16¾-17	....
Lghns.	15¾-16	....	....	16½-16¾

LIVE POULTRY—WHOLESALE.

Broilers	20c	Hens	14½@21c
Springs	16½@18½c	Turkeys	14@20c
Leghorn chicks	15½c	Old roosters	15c
Geese	10@15c	Leg. hens	11@14c
Ducks	14@19c		

FRESH EGGS.

Fresh eggs, extra firsts, car	27½c
Less than car lots	20½c
Fresh grades, firsts, cars	27c
Less than car lots	26½c
Current receipts	24@25½c

Plates	12½	12¼	12	7½
Chucks	16½	12	11½	9

VEAL CARCASSES.

50@60 lbs.	11@11½c	70@80 lbs.	12@13c
80@100 lbs.	13½@14c	100@200 lb.	15@15½c

WHOLESALE DRESSED BEEF.

	Yearlings.	No. 1.	No. 2.	No. 3.
Ribs	24	24	23	9
Loins	31	33	30	11
Rounds	17	14½	14	9½
Plates	12½	12¼	12	7½
Chucks	10½	12	11½	9

POTATOES.

Idaho russets, 100 lbs	$1.42½@1.60
Wisconsin, 100 lbs	.80@ .90
Minnesota, 100 lbs	.85

WISCONSIN CHEESE.

PLYMOUTH, Wis., Oct. 11.—[Special.]—CHEESE—14c per lb. Wisconsin exchange: 300 boxes of Wisconsin; no squares; 150 twins; 50 Colby twins, 13¾c; 100 Colby daisies, 14¼c; no double daisies; no Americas; no horns; standard, ½c less.

DOGS, BIRDS, POULTRY, ETC.

Dogs.

MORTON GROVE KENNELS.
Broke Pointers, Beagles, Setters, Hounds. ½ mile N. of Dempster on Waukegan-rd. Airedale Pups, Setters, Poms., Chows, Wires, Seeleyhams, Scotties, Cockers, Fox, Spitz, Pekes, Police, Bulls, Collies, Mixed, $1 up. Open to 10 p. m. Morton Grove 2254.

5631 S. ASHLAND.
REOPENING SALE
CHICAGO'S OLDEST DOG SHOP.
15 day guar. with grown dogs. 50 wires fr. $8 up; Chows, Cockers, Collies, Fox, Police, Spitz, Pekes, Beagle, Spaniels, oth. $1 up.

LITTER OF GERMAN POINTERS, BOSTONS, Wires, Cockers, Springers, Black and Tans, Fox, Spitz, Collies, Sheps, Dobers, St. Bernards, Great Danes, Broken Beagles, Watch Dogs. Many others. 9401 S. Western.

CHAMPION BRED WIRES, BOSTONS, cockers, samoids, collies, toy fox, bull ters., dachshunds, dalmatians, dobers, broken rabbit hounds; many others; pups, $1 up. 9534 S. Western.

. . LORINGS'S ALL BREED KENNELS . . RIVER-RD BLK. N IRVING PK.-BLVD. Cockers, Scotties, Wires, Bostons, Sheps, Beagles, Springers, Pekes, Chows, Foxes, oth's.

6419 COTTAGE GROVE—OPEN 10 P. M. Must raise cash. 200 puppies, dogs, all breeds; $1-$5 and up. We trade and buy.

FOX TERR., $5; SPRINGER SPANIELS, $10; Chows, $10; Dachshunds, Bostons, Wires, Scotties, Cockers. 2413 W. North-av.

PRIVATE—MUST SELL BEAUTIFUL LITter English bull puppies, $15; male or female. 2625 S. Kolin. Lawndale 0744.

FORCE OUT SALE—SCOTTIES WIRES, Chows, Pekes, Bostons, Fox, Spitz, Cockers, kits. No reas. offer refused. 6705 S. Halsted.

BOSTON TERRIER PUPS—3 MOS OLD; private party; $5-$15. 28 N. Ogden-av.

PEDIGREED IRISH SETTER PUPPIES FOR sale. 4708 Lake Park-av.

BEAUT. PED. TINY POMERANIAN PUPpics. Private party. Reas. Palisades 4813.

BOSTON TERRIERS—PEDI. 2½ MONTHS; little beauties. 2429 N. Rutherford.

POMERANIAN, PEDIGREED AND REGIStered puppies. 2657 W. 22d-pl.

PEDIGREED FRENCH BEAGLE HOUND Puppies—Cheap. Call Rockwell 6508.

DOBERMANN-PINSCHER—PED.; BARGAIN. Berwyn 2278-R. 2513 S. Gunderson-av.

BEAUTIFUL PEKINGESE PUPPIES—REAS. 3433 N. Keating. Pensacola 3142.

PEDIGREED CHOW PUPPIES — 9 WEEKS OLD. PRIVATE PARTY. 3252 N. RACINE.

WIRE HAIR FOX TERR. PUPS. PED. AND reg. $10 and $12. 2329 S. Kostner-av.

Miscellaneous.

EXCELLENT QUALITY SILVER FOXES. $350 per pair. Young breeders, this year's foxes, $250 per pair. No better grade of Black Silver foxes obtainable. Get new blood in your fox ranch for better production. Address B L 471, Tribune.

CLOTHING, FURS, ETC.

SLIGHTLY USED FUR COATS TAKEN IN trade—Also coats left for storage and repairs, but unclaimed, $600 Gray R. Caracul, plat. fox trim, $125; $750 blk. Persian Lamb, gen. sable collar, $225; $500 nat. br. Persian Lamb, $135; $475 nat. sum. ermine, $125; $1,500 gen. East. mink coat, $450; 100 nat. dark Musk., $35, and 50 other slightly used fur coats from $15 to $35. MILLER FUR CO., 166 N. Michigan-av. Open Evenings Until 9 P. M.

FUR COAT BARGAINS.
Left for storage and repairs; uncalled for; to be sold for charges. Also Sample Coats, closed out. Genuine Mink, $200; Caracul, $50; Hudson Seal, $35; Northern Seal, $20; Raccoon, $25; Muskrat, $15; many others.
HOFFMAN & MORTON CO.,
190 N. State-st. Room 1038.

. . . UNREDEEMED FURS . . .
Genuine fox scarfs from $4.50-$7.50-$9.50.
Fur jackets from..........$4.50-$7.50-$10.50
Fur coats from..........$9.50-$12.50-$17.50
EMPIRE LOAN BANK. 649 N. CLARK.

FUR COATS — LATEST 1936 STYLES — Northern seal [dyed coney], $25; lapins, $35; Hudson seal [dyed muskr.], $125; blk. caracul, $45; sizes 14-44. Ph. Key. 7231.

UNREDEEMED FUR COAT, NORTHERN seal [dyed coney] like new, $17.50. Others, $10 up. Topcoats, suits, and overcoats, $5 up. Uncle Max's Loan Co., 675 N Clark-st

— — — PHONE LAKEVIEW 6820 — — — Highest cash prices paid for men's used clothing, shoes. Will call 4042 Broadway.

HIGHEST CASH PRICES FOR OLD FURS—Faultless Fur Co., 7413 Stony Island-av

MORE CASH FOR USED CLOTHING, FURS. 4545 Sheridan-rd. Ph. Edge. 7630. Will call.

LADIES' DRESSES, SUIT, FUR COAT—EXcel. cond. Size 16. Bittersweet 2741.

HIGHEST CASH PRICES PAID FOR ALL OLD FURS. CALL STATE 9613.

INSTRUCTION.

Chicago Mail Carriers, Post Office Clerks
Examinations Announced.
Applications Close Oct. 14.

MEN—WOMEN 18 TO 45

$1,700
FIRST YEAR ON REGULAR, INCREASE TO
$2,100 AND $2,300

CALL OR MAIL COUPON,
FRANKLIN INSTITUTE, DEPT. D 324.
360 N. Michigan-blvd., Chicago, Ill.
RUSH to me full particulars regarding Chicago Examinations for City Mail Carrier and Post Office Clerk. Tell me how to get—fill out and file application.
NAME ....
ADDRESS ....

MODERN PIANO CHRISTENSEN SCHOOLS of Music, 306 S. Wabash, 953 Belmont, 3945 W. Madison 718 W. 63d-st.

PIANO—ARTISTIC INSTRUCTION, FOR A limited time only, 10 hour lessons, $5. Wm. Stern, 431 S. Wabash-av., Rm. 807.

MODERN PIANO BY RADIO PIANISTS, Norm Sherr, Jesse Cowan, Lyon-Healy Bldg.

BOATS, YACHTS, ETC.

18 FT. CAPE COD KNOCK ABOUT, COMplete with mooring and Dinghy running lights, $150. Address T T 487, Tribune.

RICHARDSON & MATTHEWS CRUISERS. Distrib., 900 S. Michigan. Wabash 5767

BOOKS AND MAGAZINES.

WANTED—14TH EDITION BRITANNICA, World Books, and Harvard Classics. Lang Book Co., 5128 Montrose-av. Bittersw. 3879.

SITUATIONS WANTED—MEN.

Bookkeepers and Clerks.

BOOKKEEPER - ACCOUNTANT — EXPERIenced, efficient. Profit and Loss analysis, Financial Statements, Income Tax. ADDRESS D 269, TRIBUNE.

BKPR.—GOOD AT DET. AND FIGURES; some typing; W. S. sml. off.; incl. some yard wk. if des.; Gentile; age 26. Rock. 4509.

BKKPR.—EXP. IN ALL OFFICE ROUTINE. Prep. all statms. Phone Buck. 0297.

WORK IN OFF., BANK, 10 YRS. EXP. Ref. Your sal. Address E 230, Tribune.

Accountants and Auditors.

ACCT.—GEN. OFFICE WORK; ABLE TO prepare stmts. Address E 251, Tribune.

ACCT.—BOOKS KEPT, AUDIT, INC. TAX system. 15 yr. exp. Very reas. Shel. 0309.

Executives and Managers.

POSITION WANTED AS MANAGER—LARGE farms or ranch; thoroughly experienced all branches purebred and commercial live stock; can handle every detail including corres., records, etc.; capable, reliable. Address T H 80. Tribune.

MAN—WITH YEARS OF BUS. EXP. SEEKS connection with reputable firm. Univ. 3881 or address Y 183, Tribune.

SUPT. OF SERV. AND SHOP FOR AUTO agency; expt. elec. trouble shooter; exec. abil. N. W. pref. Address B L 295, Tribune.

Salesmen.

A-1 SALESMAN OR GEN. REPRESENTAtive. Exec. abil.; 36; Prot.; 11 yrs. exp.; lge. vol.; only A1 prop. Address Y 554, Tribune

Professions and Trades.

ARCHITECTURE—B. S. ARMOUR TECH.; yg. man, 22, desires pos. in architect's office for exp. Address C 285, Tribune.

BARTENDER AND HANDY COOK—EXPERienced, reliable. Englewood 5760.

CARPENTER—REMODELING, NEW WORK, 60c hr. Refs. Monroe 3782.

CIVIL ENG. GRAD., 24 YRS.; CONSIDER anything; gd. refs. Englewood 1738.

DECORATOR, PAPERHANGER—A1; MAINtenance and repairs; single. Might live on premises; refs. Phone Div. 8249.

ENGINEER—20 YRS.' EXP., REPAIR MAN with license. Address D 250, Tribune.

FIREMAN, REPAIR MAN—WITH ENGIneer's license. Address E 240, Tribune.

HOTEL OR APT. MGR.—CAPABLE TAKING full charge. Address E 269, Tribune.

PAINTER-PAPER HANGER—LOW PRICES, good work. Erickson, Seeley 2494.

PAINTING, PAPERHANG., DECO.; LOWEST prices; 20 yrs.' exp; satisf. guar. Norm.6952

PAPERHANGERS—2, EXPERT MECHANICS. Own tools. Day, roll or job. Nevada 3884.

PRESSMAN—PLATEN, VERT., CAP. OF taking charge. Address E 281, Tribune.

TRUCK DRIVER — UNION, KNOW CITY and vicinity, 33 years old, 8 yrs. exp., married. Will invest $500-$1,000 with respon., co.; excel. refs. Address D 256, Tribune

Clubs, Hotels, and Restaurants.

BARTENDER—YOUNG, 3 YRS.' EXP.. GO anywhere, reli. Dorchester 8018.

BARTENDER—EXP. CLUB, MIXED DRINKS. City refs. Address D 433, Tribune.

BKPR.—ACCT., MID. AG.; PART TIME, 40C hr. or contract. Address D 523, Tribune.

House Servants.

COUPLE—WHITE; WOMAN GOOD HSKPR.; man gardener and chauffeur; will go anywhere; best of refs. Address E 229, Tribune.

COUPLE—COL., COOK AND BUTLER; PREF. country; best refs. Ken. 4689.

COOK—FIL. HSMAN., BUTL.; 10 YRS.' EXP. 2 yrs. last place. Refs. Bit. 0435.

COOK, HSMN.EXP.; FILIPINO; BACHELOR preferred. City. Delaware 8569, Room 8.

FILIPINO—EX. COOK, BUTL., CHAUF., hse man; bach. pref.; exc. refs. Del. 6795.

FILIPINO—INT., GD. WKR., DRS. GD. FAM. 14 yrs. exp. Butl., ck., chauf. Normal 3789.

Chauffeurs.

CHAUFR.—EXP.; 7 YRS. LAST PLACE; A1 ref.; col. Ken. 0748. Williams.

CHAUF.—FRENCH-AMER., MIDDLE AGED; 20 yrs.' exp.; best refs. Call Oakland 4383.

CHAUF.—ALL AROUND, COLORED; 10 yrs.' exp. one job; gd. refs. La Grange 1132.

COLORED CHAUFFEUR, BUTLER, HOUSEman. Exp. Ref. Call Atl. 0455.

Janitors and Porters.

JAN.-HOUSEMAN—HANDY WITH TOOLS. Refs. Anderson. Edgewater 1533.

Stenographers, Typists, Etc.

SECRETARY—27; M. A. IN ECON.; VAR. exp. Address D L 49, Tribune.

STENO.-CLERK—H. S. AND B. C. GRAD.; neat app. Will start at $8. Bou. 0968.

Miscellaneous.

WILL INFLUENT. PERSON WITH W. coast int. or contact intercede in behalf amb. man, 34; excel. rec.; anx. chge. Will compensate by off. pt. time service in whatever manner desired. Address E 218, Tribune.

YG. MAN WANTS WK., BRD., RM., SM. sal.; ref. Hanaman, 1406 N. 11th-av., Melrose Park.

WILL TO DO ANY RESPECT. WK.—NO sell. Yg. man, 30, has '34 Dodge sedan. L. REILLY, 4514 S. Western.

RESPON. YNG. MAN WANTS WK. CAN invest; pref. travel. Address E 60, Tribune

SHIPPING CLK. AND PACKER—EXPER., steady, rel. Address D 358, Tribune.

WATCHMAN—WANTS SITUATION FOR Sund., holidays. Lewis. Ph. Seeley 9798.

YG. MAN—20, IN COLL., EXCH. SERV. FOR rm.-bd.; drive car, tend furnace. Ran. 1575.

SITUATIONS WANTED—WOMEN.

Bookkeepers and Clerks.

ASST. BKPR., CASHIER, TYPIST, SWBD., filing—Exe. exp.; best refs. Mans. 5439.

BKKPR.-TYPIST — CAPABLE COMPLETE chge.; 6 yrs.' exp.; A1 refs. Bitt. 3277.

BKPR.—CAP., FULL CHG., AGE 25, 7 yrs.' exp. Pleas. per. Wellington 8892.

CORD SWBD.-TYP.—GEN. OFF. 3 YRS. Hotel exp.; capable; exc. refs. Mans. 3732.

Professions and Trades.

DRESS DESIGNER—POPULAR PRICES: steady work. Phone Berwyn 6520.

Domestics and Cooks.

COLLEGE GIRL—STAY EVE. WITH CHILD; exc. rm. or bd. Address D 405, Tribune.

COOK—EXP.; PRIV. FAMILY; MDLAGED.; wages, $15. Dela. 7629.

EXPERT COOK, PRIESTS' HOME OR PRIV. fam.; A1 mgr.; refs. Address D 282. Tribune

GERMAN HUNGARIAN GIRL—EXPD. $10. Refs. Call Hollycourt 5685.

GEN. HSWK.—NEAT, REF. COL. GIRL; refs.; stay; $8 to $10. Drexel 6217.

GIRL — WHT. EXPD. SECOND WORK. Good refs. Address T H 82. Tribune.

HSWK.—NEAT; COL.; GOOD COOK; STAY; $7. Refs. Engl. 3377.

NEAT COL. GIRL, 5 YRS.' EXP. COOK, maid, gen. hswk. Ken. 1803. 4008 Calumet.

Clubs, Hotels, and Restaurants.

BKKPR.-CASHIER-TYP.—IN RESTAU.; FAmiliar all depts.; best refs. Van Buren 3538.

Housekeepers and Caretakers.

CPL. WANTS WORK AS RES. MANAGER, N. Side; cap. to take full chge. Rav. 10275.

EX. COOK—NEAT, INDUS., TRUSTW., CAP. of tak. full ch. 10507 Av. N. South Chgo.

HSKPR.—MANAGING OR COMPANION TO lady or old couple; will travel. ADDRESS X Y 343, TRIBUNE.

HSKPR.—MID. AGED, MOTHERLESS HOME or with elderly cpl.; city or farm; refs. Call Sat. or Sun., 3526 McLean, 1st fl.

HSKPR.—NO MAID WK.; INTEL., EDUC., Am.; 37; refs. Address D 514, Tribune.

Nurses and Governesses.

CONVAL., ELD. PERSON, MILD MENTAL case, attr. furn. rms.; best food; care in nurses' mod. hm. Doctor's ref. Buck. 3034.

GOVERNESS OR COMPANION—TO SMALL children; normal grad.; successful teaching exp.; refs. Address T T 313, Tribune.

GIRL—CARE CHILD NIGHTS, SAT., SUN. Exper.; 25c hr. and carfare. Rav. 2594.

GRAD. NURSE TAKE CONV. INVALID OR aged in her home; reas. Edg. 5678.

NURSEMAID—STAY OR GO; NO WASH., NO cooking; refs.; col. Norm. 0692.

REG. NURSE, OFFICE, INDUST., INVALID, gen. nrs.; best ref. Address C 280. Tribune.

Laundresses and Day Work.

LAUNDRY, CLEANING—FAST WORKER. German. Best refs. Lake View 9453.

LAUNDRY WK.—FIRST CLASS, BY THE day. Refs. Graceland 4006.

LAUNDRESS—1ST CLASS, OR CLEANING; col. Sat., Mon., Tues., $2 carfare. Went.4459

Dressmakers and Seamstresses.

TO ASSIST IN GEN. HI. CLASS PRIV. dressmaking—A1 exp.; perm.; room and board, small salary. 7651 Sunset-dr., Westwood. Phone River Grove 1312-J.

Saleswomen.

YNG. ATTRAC. GERMAN WOMAN—EDUC. abroad, wants wk. selling any line; talented and will produce; exc. record. Hollyct. 5522.

Stenographers, Typists, Etc.

AN EFFICIENT SECY.-STENO.-BKPR. AS asst. to busy exec. Nev. 4796.

EDIT. ASST.—STENO., A1 TYPIST, RAPID dict., stenotypy; uni grad.; exp. Key.0688.

HIGH GRADE STENO.-SECY.—6 YEARS' legal exp. Excellent refs. Redzie 1596.

PART TIME WORK, STENOG. TYPIST, RAPID, ACCURATE. ARDMORE 0761.

SECRETARY—YNG., ATTRACTIVE; 8 YRS.' excellent exp.; good refs. Sunnyside 2001.

STENO.—7 YRS.' EXP.; CITY REF.; GEN. off.; swtbd.; reas. Address C 335, Tribune.

STENO. — CAPABLE; NEAT; BEGINNER; H.S. and B. C. Will start at $8. Bou. 0967.

YOUNG GIRL, GEN. OFF. WORK; FAST typist; rel.; high school commercial grad.; ref. Stew. 2279.

Miscellaneous.

THEATER CASHIER—18 YRS.' EXP. Miss Goldie Rayborn, 26 E. 18th-st.

SWBD. OPR., TELE. AND PRIV. EXP. APT. and sm. sal. Address D 521, Tribune.

SITUATIONS WANTED—WOMEN.

Miscellaneous.

YG. GIRL WILL ACT AS COMPANION TO woman of refinement or for good family. Educated, ref. Address D 519, Tribune.

YOUNG LADY—EXP. DEPT. STORE SELLing, modeling, desires position. Address E 71, Tribune.

EDUC. LADY—MATRON OR TUTOR PREF. Free to trav. Address E 233, Tribune.

WILL EXCHANGE SECY.-STEN. SERVICES for instr. Address B 265, Tribune.

HELP WANTED—MEN.

The Tribune does not knowingly accept Help Wanted advertisements which misrepresent the nature or terms of employment, or advertisements for Sales Help which do not indicate the type of product or service to be sold and the form of compensation. Report any misrepresentations or requests for a cash bond, deposit, or investment for samples not stated in the advertisement to the Tribune, Superior 0100, Local 328 (for complaints only).

Stores and Offices.

ASSISTANT IN OFFICE OF LEATHER goods manufacturer. Young man with knowledge of Sales-Accounting, Credit, Factory Methods, etc. State experience, age, nationality, education, salary to start, etc. Address T T 508, Tribune.

CLOTHING SALESMEN
Experienced. Apply
PERSONNEL OFFICE,
Sixth Floor,
BOSTON STORE,
State, Madison and Dearborn

MAN—EXPD. IN CLEANING AND BONING fish. 3149 Broadway.

SHOE SALESMEN—[illegible] MALING BROS. INC. 4720 [illegible] Lawrence-av.

Executives and Managers.

WANTED
Retail Coal Sales
Executive
to
Develop E. Ky. and W. Va.
Stoker-Tonnage

Our standards of quality and preparation [illegible] from our own mines, which are consistent year in and out.

We store these coals under cover and re-[illegible] Screens to fit special plant conditions.

We offer a licensed engineer to assist in [illegible]

We offer lower freight rates because of our ability to unload coal from bulk freight steamships.

We want no drawing account artists, has been [illegible] of high pressure men.

We want aggressive, energetic and sincere representation—knowledge of competitive fuel essential, but not [illegible]

Address T H 590, Tribune.

Professions and Trades.

ACTION MAKER REED ORGANS: THOROughly exp. Address T H 588, Tribune.

BARBER AND BEAUTY SHOP IN LOVELY shop—Nice appearing young man. Grand opportunity. Powder Box, [illegible] Muskegon, Michigan.

FUR FINISHER—FUR ON WOMAN. EXPErienced. [illegible] 1859.

FUR MACHINE OPER.—1127 W. 103D-ST.

GLAZIER—EXP. IN AUTO, GLASS AND gen. glasswork. Address T [illegible] Tribune.

MACHINISTS [illegible] presses, thread-rollers and McDonald binders. Give complete information first letter. Address T S 508, Tribune.

PHOTO ENGRAVERS. [illegible] Address [illegible], Tribune.

QUILT MAKER—EXP. PART TIME WORK. [illegible]

Radio Service Men Wanted. Must be union. Arm. 6674.

RECTIFIER, COMPOUNDER, BLENDER: experienced; dep. refs. Address T E 545, Tribune.

TAILOR WANTED—EXP. ON WOMEN'S clothes. 912 N. Michigan.

WANTED—RADIO ENGINEER, CAPABLE [illegible] develop [illegible] phases [illegible] any that [illegible] beginning [illegible] Tribune.

YG. FRENCHMAN TO TEACH. APPLY 10-12 [illegible] Renault.

THE TRIBUNE OFFERS SPECIAL LOW rates to persons who advertise for positions. [illegible] assist [illegible] at the [illegible] Dearborn-sts.

Clubs, Hotels, and Restaurants.

CHEF—ITALIAN; MUST BE HIGH CLASS. [illegible] meats [illegible] expected. Address D 408, Tribune.

Salesmen.

AUTOMOTIVE EQUIPMENT MEN—BY LGE. national mfr. [illegible] positions; [illegible] or men [illegible] with [illegible] 1-4 [illegible] Wash-[illegible]

AUTO SALESMEN—2 HIGH GRADE MEN [illegible] opportunity [illegible] mornings.

AUTO SALESMEN—HAVE OPENING FOR [illegible] Ford [illegible] Dietz.

BOOK AND MAGAZINE MEN—EXPERIenced [illegible] sells on [illegible] daily [illegible] on and [illegible] Mr. [illegible] Sales

COLLECTION SOLICITOR—EXP. HIGHEST [illegible]

LIQUOR SALESMEN—LARGE DISTRIBUtor [illegible] men [illegible] highest [illegible]

SHIPPING SALESMAN [illegible] Huron.

SPECIALTY MAN WITH CAR—FOR FACtory [illegible] repair [illegible] 12. 1-5; 1-2.

WASHING MACHINE SALESMEN—EXPERIenced [illegible] commissions; [illegible] 6353

REAL SALES
OPPORTUNITY.

Large manufacturer of standard wholesale food commodity can use live, ambitious salesman between the ages of 25 and 35 years. Must have at least 5 years' traveling experience with successful record and high grade references. This is not a promotional proposition, but a substantial connection with reliable concern—the largest in its line. Prefer man with sales experience on Pacific coast, but this experience is not a necessity. State age and experience when replying. Remuneration: Commission with guarantee.

ADDRESS T T 564, TRIBUNE

—EXCELLENT OPPORTUNITY— for salesman and executive with national[illegible] Full [illegible] Tribune.

SALESMAN [illegible] FOR [illegible] com. [illegible]

SALESMEN AND SOLICITORS FOR BUILDing construction [illegible] acc. if [illegible] a. m.

SALESMEN—CATHOLIC; EX. REAL ES[illegible] O'Brien, [illegible] 4th fl.

SALESMAN FOR [illegible] AD- [illegible] raus & [illegible] coln-av.

MEN—[illegible] WORK: [illegible] 2222 W. 39th-st.

HELP WANTED—MEN.

Salesmen.

AT ONCE.

Three intelligent, neat appearing men who desire a permanent connection with national organization mfg. electrical unit; must be willing to work 8 hours a day and start at our terms. This means about $40 per week to start, percentage basis. Apply Employment Manager, Rm. 618, 203 N. Wabash-av.

SALESMEN—LARGE NATIONAL RETAIL tire store organization wants men who can qualify for permanent positions with steady salary. Opportunity for good future if you qualify. Car necessary. Liberal expense advance guaranteed for trial period. Address S Y 115, Tribune.

LUCKY CLOVER AWARD CARDS. GREATest trade booster ever presented to American business sells on sight. Available in any language. Highest comm. Outfit free. Out of town readers, write Mutual Sales Promotion, 753 E. 64th-st.

MAN—TO ASSIST IN MY BUSINESS, MUST have tact and good appearance. We manufacture electrical hygiene units and pay a dealer percentage; must have good references. No investment. Address T M 103, Tribune.

SALESMAN—FRESH MEAT, EXPD. SELLing out of town trade. Own clientele preferred. Good comm. to right man. ADDRESS T T 336, TRIBUNE.

Agents.

AGENT — MEN'S IMPORTED ENGLISH coats, Genuine Harris, etc. P. G. Adams, 267 5th-av., New York City.

Miscellaneous.

SOLICITORS—MUST BE NEAT IN APPEARance and able to converse intelligently; $1 per day plus liberal comm. Becker Roofing Co., 1880 Milwaukee.

3 MEN—CAPABLE OF EARNING OVER $30 on percentage basis. Apply 2 p. m.. FULLER BRUSH CO., 80 E. Jackson.

YNG. MEN—NEAT APPEAR., 18-21, HIGH schl. train. spec. adver. campaign; salary, bonus; opp. for adv. 75 E. Wacker, R. 803.

THE NEW YORK LIFE INS. CO. HAS AN opening for a salesman. Percentage. Mr. Worsey or Mr. Caldwell, 105 W. Adams, R. 730

INVESTIGATOR AND ADJUSTER—EXP. IN handling auto and liability claims. Address T T 130, Tribune.

MAN—OVER 20, SOME OFF. OR CLERK. exp.; perm., start about $21 wk, adv. com. Local Apparel Co., R. 1339, 80 E. Jackson.

NIGHT WATCHMAN—MIDDLE AGE, FOR factory; ref. req. Address T N 357, Tribune

Employment Agencies.

SHIPPING CLERK—COAL EXP..........$90
ORDER FILLER—Auto accessories.....$70
TYPIST—50 words per minute.........$65
CYLINDER and KELLY pressman.......$40
PRESSMAN—Thompson die cut..........$25
Horiz. Mill opr...50c | Polish-buffer 60c
Couple ....$65 apt. | Baker's Helper.....$18
Bushelman ....$20 | Cafeteria Cook ...$25
TRIANGLE, 25 E. JACKSON.

HOUSEMAN-PAINTER, GLAZER..$60, RM.
COUPLE—Houseman-maid..........$65, apt.
2d cook, inst....$60 | Radio testers........50c
Counter men.....$12 | Radio riveter.....$16
Dishwashers .....$10 | Bus boy..........$10
MAJESTIC, 20 E. JACKSON.

CPLE.— HTL., HSKPR., MAINT.$100 APT.
COUPLE—Hotel, mgr. and hskpr.$85 apt.
CPLES.—Hotel, hsman., md.$65-50-40 apt.
Above positions open for early interviews.
NITE GARAGE MAN ....$15 up.
CHEF AND PASTRY ....$80 rm.
N. SIDE CONSOLIDATE, 1001 Leland.

SALES ENGINEER—ALLOY, STEEL CASTings exp.; age 30-40, traveling; car, expenses and salary about....................$250
Sales Engr., young, fans and blowers..$100
Engineering Agency, 53 W. Jackson.

CHEF—OUT OF TOWN......$100 AND APT.
Preserve cook..$40 | Metal spinner $1
Display mounter .$25 | Novelty packer.Open
Sprayer ....50c | Polisher 50c
O'SHEA, 64 E. JACKSON.

BUYER OF ADVERTISING, PRINTING, ART work, engraving, etc. Univ. Educ., 30-35 yrs. Exp. with a large co. only. $250-$300. GLADER CORP., 220 S. State-st.

RADIO FACTORY RIVETER $17
MECH. HELPER, $10; FLOORMAN.....$18
GARAGE OWNERS, 309 S. La Salle, R. 101.

5 MACH'T. 80C
4 LATHE HANDS 75C
MONARCH, 166 W. WASHINGTON.

FORD SERV. MGR. CHEVROLET MECH. GEN. AUTOMOTIVE, 37 W. Jackson, R.49

RESTAU. COOK, $15-3 APT.; COUPLE, $40-$50 and apt. Barry, 4348 Broadway.

GROC. BKPR., $24, B. TAV. PRT., $25, R.B. MONARCH, 166 W. WASHINGTON.

BANK MESSENGER—EXPD., A1..........$110
THE BAYNE AGCY., 105 W. ADAMS-ST.

A. J. McCOY & ASSOCIATION, INC.
SUITE 1129-32. 140 S. DEARBORN.

ASSEMBLY FOREMAN, SML. PARTS..$200
HARRISON PERSONNEL, 20 W. Jackson.

DRAFTSMAN—MECH. ENGR. $175
OCCUPATIONAL, 20 W. Jackson, R.1409

MACHINISTS — GRINDERS LATHE ASsemblers. Tuthill, 40 N. Wells.

STENO.-SECY. — MFG. EXP. $100 MO. LOOP AGENCY, 160 N. WELLS, R. 325.

15 PUNCH PRESS OPER., $12-$15. WEST Side Consolidated, 143 N. Kedzie.

SENIOR ACCTS. PUBLIC.............$200-$300
CONSOLIDATED, Rm. 1111, 208 S. State.

Employment Service.

SALARIED POSITIONS — SEE OUR AD this column Sun., Wed. R. W. BIXBY, Inc.

TRADE SCHOOLS—MEN.

GOV'T OPPORTUNITIES.

MEN AND WOMEN.
Postal Carrier and Clerk Examination. Now Posted—Closes Oct. 14—File Immed. Don't Delay. Enroll for Training with The Oldest School Having as Customers U. S. and Foreign Governments and Over 2,000 Educational Institutions. Other Examinations to Follow. Call Or Write for Free Catalog.
PERGANDE INSTITUTE,
210 So. Clark-st. Founded 1904. Cent. 7848.

Be a Traffic Manager

BEST PAID BUSINESS PROFESSION.
Shippers and motor freight carriers need technically trained men due to new laws. Practical class work. Free emp. help. Visit 10 a. m. to 8 p. m. or write. Give ph. no.
COLLEGE OF ADVANCED TRAFFIC.
330 S. Wells-st. Dept. "C-5." Har. 8649.

TRADES THAT PAY!

AIR CONDITIONING. REFRIGERATION.
DIESEL ENGINEERING.
WELDING. AUTO MECHANICS.
RADIO. AVIATION MECHANICS.
TOOL AND DIE. AUTOM. SCREW MACH.
Call or write for bulletin; specify trade.
GREER SHOP TRAINING, 2024 S. Wabash.

U. S. GOVT. JOBS

Postoffice examination announced. Closing date for filing application, Oct. 14.
ONLY COACHING SPONSORED BY FORMER U. S. CIVIL SERV. EXAMINER. A. R. Patterson, 77 W. Washington, R. 1026. Open to 9 p. m. Sunday, 10 to 4.

SUB. CLERK-CARRIER.

Exams. announced for men and women. Application must be on file by Oct. 14; prepare for other coming exams.
EVENING CLASSES.
WESTERN COACHING BUR.
37 W. Van Buren, Dept. C. Wab. 6522.

GOVERNMENT JOBS

$105-$175 month. Men, women. 25 coached FREE. Prepare immediately for coming postal examinations. Experience unnecessary. Full particulars, list of positions, FREE. Write today. Franklin Institute, Dept. 123G, Rochester, N. Y.

MEN.

LEARN BARBERING — with the advantages offered today by the Moler System. Be ready for one of the Spring jobs by starting at once. Call, write or phone.
MOLER SYSTEM,
59 E. MONROE-ST. CEN. 6393.

DIESEL, "the new power,"

replacing all other types. Is is worth a postal card to learn what this uncrowded field offers you? Get "Diesel News" free.
Hemphill Diesel Schools,
2022 Larrabee-st. Lincoln 3630.

AIR CONDITIONING.

Men with training needed. Learn now. Day, eve., part time. Get free "Blue Book." Call, write, phone. Vic. 8376. CHICAGO TECH. COLL., 17 Tech. Bldg., 118 E. 26th.

WILL TRAIN RELIABLE MAN SERVICING elec. refrigerations, air conditioning, spare time. Write Utilities Eng. Inst., 404 N. Wells.

LEARN AUTO MECHANIC — PRACTICAL shop work; job help while learning. Days, eves. Federal Auto. Engr., 2040 Washington.

HOTELS CALL FOR TRAINED MEN—GOOD pay. Learn at home. Write Lewis Hotel Training Schls., Desk 749, Washington, D. C.

SHOW CARD, DISPLAY, WINDOW TRIM. Comm'l Art Schools, Inc., 116 S. Mich.-av

LEARN MACHINIST TRADE, TOOL, DIE mkg. Allied Screw Mach., 609 W. Lake-st.

SEWING MACHINES.

$145 SINGER ELECTRIC CONSOLE—LIKE new; late model; only $49; or part cash and portable in trade. Pensacola 1670.

SINGER, WHITE, WESTINGHOUSE ELECS. Samples and reposs. as low as $30. Others $10 up. 4818 Irving Park. Kildare 2851.

WAREHS. CLEARANCE 100 SEW. MACHS.; guar.; $7 up, terms. 5444 W. Madison-st.

WILL PAY CASH FOR USED SEWING machines any make. Kedzie 1302.

SINGER DE LUXE CONSOLE—LIKE NEW. $165 value; sac. $45. 1952 Irving Park.

LEGAL NOTICES.

NEW ORLEANS, SEPT. 17, 1935.
Sealed proposals will be received by the Sewerage & Water Board, 526 Carondelet-st., New Orleans, up to 12 M., Thursday, Dec. 5, 1935, for Furnishing Labor and Material on a percentage basis during 1936. Specifications on request.
A. G. MOFFAT, Secty.
ALF. F. THEARD, Gen'l Supt.

TYPEWRITERS AND SUPPLIES.

REMINGTON, $9; CORONA, UND., ROYAL, Smith. Store. 3715 N. Halsted. Buc. 2036.

HELP WANTED—WOMEN.

Stores and Offices.

SECRETARY-STENOG., FOR LAW OFFICE: State fully age, education and qualifications. Address T T 161, Tribune.

STENOGRAPHER AND KEY SWITCHboard operator; state experience. Address T E 313, Tribune.

SWITCHBD. OPER., PART TIME; EXCH. apt; no chil. Husband emp. 4921 Sheridan.

Executives and Managers.

MILLINERY BUYER.

Thoroughly experienced millinery department manager. Must have executive ability, pleasing personality and successful record. Emporium-World Millinery Co., 36 S. State.

Professions and Trades.

COPY WRITER.

Experienced. No consideration given applicants who have not had wide experience in writing ads for women's exclusive specialty shop.
BLUM'S,
Rm. 508. 624 S. Michigan.

DANCING TEACHER—APPLY AT ONCE. Dufek Studio, 6136 Cermak. Cicero 211.

HAT TRIMMER—EXP'D, STEADY WORK. 3221 W. Madison. Kedzie 2262.

OPERATORS—ON OVERALLS. EXP ON 2 needle pocket and Union Special machine. APPLY E. B., 901-11 W. Jackson-blvd.

OPERATORS—ON SHEEPSKIN SLIPPERS: Osann machine. B. & B. Shoe Co., 2210 Wabansia-av.

OPERATORS—EXPERIENCED ON LAP seaming machines. ROSEMAN GARMENT CO., 307 W. Van Buren.

SEWERS AND MACHINE CRUSHERS—EXperienced on casket interiors. Address T E 189, Tribune.

Household Help.

COUPLES — FOR ADVERTISMENTS FOR couples see separate subheading "couples" immediately following this subclassification.

GENERAL HOUSEWORK—GD. COOK, LDRY. Stay. Call 9 to 12. 9554 Longwood-dr.

GIRL—WHT.; GEN. HOUSEWORK; CARE of 2 children; stay; $5. Triangle 7629.

GIRL—WHITE, 25-30; GEN. HSWK.; NO cooking; own room. Briargate 9870.

GIRL—GEN. HSWK., COOK, LT. LDRY., exp., ref., white, 25-40. Stay, $8. Bit. 8224.

GIRL—GEN. HSWK.; GD. HOME; SMALL family. Stay. BRIAR. 3633.

GIRL—WH., GEN. HSWK.; MUST LIKE childr.; no laun.; own rm. Sheldrake 2039.

GIRL—H. S., HELP WITH HSWK., EXCHG. for rm., board, $2 week. Briar. 3602.

GIRL—RELIABLE; GEN. HSWK.; CARE 2 children; good home. Juniper 9619.

GIRL—WHT., HSWK., NO LAUND., OWN R. Mendelsohn, 7716 N.Marshfield-av.Bri.0372

GIRL—WHT., 25-35, HSWK., MOTHERLESS home, boy, 3; stay, $5. 5330 S. Union-av.

GIRL — WHT., YOUNG, GEN. HSWK. 1 child; stay, $4. Juniper 6978.

GIRL—WHT., MOTHER'S HELPER; LIGHT hswk.; stay. Gd. home. Irving 7603.

GIRL — WHT., HELP COOK, CARE FOR child; stay; $5-$6. Vendig, 4901 Drexel.

GIRL—WHT. GEN. HSWK; EXP.; STAY; good home; reference. Sheldrake 7931.

GIRL—20-25; LT. HSWK.; STAY; NO CKG., no laundry. 4221 W. Congress. Ked. 1596.

GIRL—WHT.; GEN. HSWK.; REFS.; OWN r., bath. 5468 Hyde Pk.-bl. Hyde Pk. 0891.

GIRL—WH.; GEN. HSWK. EXP.; CARE child; stay; plain cook.; $5. Hyd. Pk.0985

GIRL—WH., 20-30; ASST. CLDRN.; OWN rm. 3934 Christiana. Jun. 8717. Rolfs.

HOUSEKEEPER—WHT., 40-55; NO LAUND. Gd. home. $2 wk. Dorch. 5876.

HSKPR.—ABLE TO TAKE FULL CHG.; $8. Apply 1431 N. California-av., 3d.

MAID—WHT.; HSWK., COOK; HOUSE; 3 adults; $5; own rm.; no wash. Lin. 5128.

WOMAN—GENERAL HSWK., COOKING, laundry; stay. Commodore 4126.

THE TRIBUNE OFFERS SPECIAL LOW rates to persons advertising for positions. For further information stop at the Want Ad Office, Madison and Dearborn-sts., or in the lobby of the Tribune Tower.

Clubs, Hotels, and Restaurants.

WAITRESSES—EXP.; STEADY WK.; PREF. one from vic. 5503 S. Halsted.

WOMAN—MIDDLE AGED, TO TAKE CHG. of lunch counter, cook and prepare menus. State age and exp. Near loop district. ADDRESS T N 563, TRIBUNE.

Saleswomen.

Earn Up to $25 Weekly

SELLING CHRISTMAS CARDS.
Lower prices. Better Quality Personal Cards; 6 Box Assortments. Comm. Free Samples. Hertel, 305 W. Adams, Dept. X-123, Chicago.

CHRISTMAS CARD SALESPEOPLE.
Big commissions selling personal Xmas cards and stationery. Also sensational 21 folder $1 assortment. Extra bonuses. 6 other boxes. Call-write. Wallace Brown, Inc. [Dept. CT], 122 S. Michigan-blvd.

IF YOU ARE OVER 25 YOU CAN SELL ladies' wear. Full, part time. Perc. and salary with promotion. 62 E. Lake, 1st flr.

LADY—OVER 30, AVG. FIGURE; APPAR. bus.; above $18 a wk. percentage; exper. not necessary. Address T M 102, Tribune.

LADIES—EXCELLENT INCOME SELLING hosiery, silk underwear, etc.; comm. and bonuses. Royal Crown, 227 W. Washington.

Miscellaneous.

SALARIED EMPLOYMENT

for educated woman, 28-40. Must understand children. See Mrs. Eldridge, Educational Sales Department, 10th floor, 360 N. Michigan-av.

LADY OVER 20—SOME OFC. OR CLERKing exp.; perm.; start about $21 wk. adv. com. Local Apparel Co., R.1339, 80 E.Jackson.

Agents.

WOMEN TO SELL A SPECIAL CLEANER to homes and stores. 874 W. North-av.

Employment Agencies.

TYPIST, CLERK—UNIV. ATTR. $25
ASST. BKKPR.—Lt. steno., hotel..$50 rm.
STENO.—Technical $16
WHITE HOTEL MAIDS ....$40-$50
Fount. girls....$12 up. Gen. maids....$8-$10
CASHIER—Delicatessen $8.50
N. SIDE CONSOLIDATED, 1001 Leland.

STENO.-SEC'Y—ADV'T EXP...............$25
Coil Winders...40c | Line Solderers ...45c
Radio Assemb.....35c | Waitresses $12
MAJESTIC, 20 E. JACKSON.

ELLIOTT FISHER BOOKKPR...............$85
UNDERWOOD BOOKKEEPER $80
STENO.-Secy., Loop; Heavy Dictation...$100
GLADER CORP., 220 S. STATE-ST., R. 1208

MOLENE PERSONNEL 105 W. ADAMS.
Secy., univ. grad., heavy vol., 30 yrs...$130
Dict. oprs., 25-30 years ....$75-$90

ZINSER PERSONNEL SERVICE.
Home economics beginner.
Steno., experienced in doctor's office.

EXP. LDRY. FINISHERS—PRESS OPRS.— Maids, waitresses; factory, hotel help. TIVOLI, 6314 Cottage Grove-av. Dor. 1870.

PANTRY ....$10 | WAITRESSES ...$10
Hotel maids ......$45 | Press opers. 28c
BUSCH AGENCY, 184 W. WASHINGTON.

MANICURIST—BARBER SHOP, $15.
SALESGIRLS, CANDY EXP. NEC., $15.
S-H-A-Y, 14 W. WASHINGTON.

MODERN HOTEL BUR., 879 N. STATE-ST. Hotel-Club-Restaurant help; all depts.

2 CANDY SALESGIRLS—BRUNETTES, $60. UNITED AGENCY, 202 S. STATE.

CORBOY, CLAVIN—20 W. JACKSON; HIGH grade commercial-legal positions.

RADIO FACTORY WORK; EXP.; $16+. ENRIGHT AGENCY, 20 E. JACKSON.

HOTEL MAIDS, $45; WAITRESSES, $11. WABASH, 20 E. JACKSON.

HOUSEMAIDS—$5-$6-$7-$8-$10-$12. Waitresses, $7-$8-$10. Grove, 852 E. 63d.

5 STENOS.—FINE POSITIONS.......$75-$110 The Bayne Agency, 105 W. ADAMS-ST.

HOSP. TRAY, $40 M; HOTEL MDS., $40 M. ALL TRADES, 309 S. LA SALLE, R. 101.

TRADE SCHOOLS—WOMEN

HEIM BEAUTY SCHOOLS.

COMPLETE COURSE.
$65 $2 DOWN
DAY AND EVENING CLASSES.
DOWNTOWN SCHOOL: 6 E. LAKE-ST.
SOUTH SIDE SCHOOL, 1019 W. 63d-st.

SWITCHBOARD COMPTOMETRY
Cashiering, Typing, Filing; 2-4 wk. courses.
SHORTHAND . . . SECRETARIAL.
Special 2 and 3 mo. courses in Gregg, Munson or United. Every student individually trained; actual working experience; free placing service. Call or send for catalog. Century College, 105 W. Monroe. Frank. 8478.

FASHION MODELING.

Learn this fast growing, uncrowded profession. Work you'll enjoy. Call today. 32 W. Randolph or 721 N. Michigan. Del. 2465. MALLON-FRIEL STUDIOS.

SWITCHBOARD—6 LESSONS NOW ONLY $2. Cashiering, complete course, $6. Comptometry, 6 weeks, complete, $25. 190 N. State. Fran. 4122. Chicago Business College.

LEARN BEAUTY CULTURE THE NINA Parker way. Sensational low price. Day and evening classes. Under state supervision 14 W. Washington, 2d Floor, Fra. 2961-2-3.

COMPLETE BEAUTY COURSE.
Special reduced rates. Private instruction. GERTRUDE HALE SCHOOL.
30 N. Dearborn-st. Central 5007.

BEST TRAINING AT LOWEST COST— Chicago Academy of Beauty Culture, 37 S. Wabash. State 4421.

CHICAGO HAIRDRESSING ACADEMY— Grads. earn more because they are thoroughly trained. 64 W. Randolph-st. State 5861.

ATTRACTIVE GIRLS TO LEARN FASHION modeling. Apply at once to Vera Jane Studio, 64 E. Jackson. Wab. 9332.

LEARN SHORTHAND—MUNSON, PITMAN, Gregg; indiv. inst.; also review on dictation only. Voss, 30 N. Washington. State 3082.

7 DA. SWITCHBOARD, PLACEMENT SERV. Field Annex Schl., 24 N. Wabash. Cen. 6647.

TRADE SCHOOLS—WOMEN.

MARINELLO BEAUTY CULTURE SYSTEM.

Will You
Enjoy Success
in Beauty Culture?

Proper and thorough training is essential to success and high standing in any profession. The extent of your earning power depends upon your training. Assure yourself the success you desire by receiving the most thorough training—MARINELLO TRAINING.

Now! Marinello Offers

Easy pay-as-you-learn plan. Complete instruments textbooks, uniforms and all cosmetics furnished without charge if you enroll for day or evening classes now forming.

VISIT OUR SCHOOL TODAY

Phone or write for Free Booklet and 8 photos showing MARINELLO classes at work.

Name ....
Address ....
Phone ....
National School of Cosmeticians, Inc.—T65.

MARINELLO

THE WORLD'S LARGEST INTERNATIONALLY ESTABLISHED SYSTEM OF BEAUTY CULTURE.
108 N. State-st. State 5057.

Prepare Now
for the Big Season Ahead.

BURNHAM'S
(for 64 years the world's largest beauty school)
Will Enable You to
EARN MORE

The easy-to-learn Burnham System quickly enables you to become a skilled beauty operator. Plenty of living models. You learn by doing rather than by studying. Each teacher a specialist. Fewer pupils per teacher.

SEE FOR YOURSELF WHY MORE GIRLS ENROLL IN BURNHAM'S THAN IN ANY OTHER BEAUTY SCHOOL.

BURNHAM'S AWARDS TRIP TO PARIS TO STUDENT. Geneve Huffman, winner of semi-annual Burnham scholarship for efficiency while in training, sailed June 19 on S. S. Manhattan, with all expenses paid. Burnham's offers opportunities not found elsewhere.

DAY OR EVENING CLASSES.
Pay for MOST of your tuition after graduation. It is to your advantage to register now, even if you cannot start until later. Open every day and on Monday Wednesday, Friday evenings until 9 p. m.

E. BURNHAM
SCHOOL OF BEAUTY CULTURE.
138 N. STATE-ST. RANDOLPH 3355.

IMPROVE YOUR TIME.
NEVER HAS THERE
BEEN AN OPPORTUNITY
ANYWHERE
to Learn
Beauty Culture
with the advantages
offered today by the
MOLER SYSTEM

You can be ready for one of the Spring jobs by starting at once. Don't fool away the Winter. Decide on your Career today.

Just a card, phone call or personal visit can change your present setup to one of enjoyment. A clean-inside position, employment protected by License Law.

MOLER SYSTEM
59 E. Monroe. Cen. 6393.

Learn How to
Manicure
Dress Hair
Permanent Wave
at DeLEE

The really "fine points" of all lines of beauty culture and hairdressing work will be taught to you at DeLEE, under the personal direction of Mme. Louise, internationally famous beauty expert.

You'll learn quickly, easily, and thoroughly. Tuition fees are reasonable and payments can be arranged to suit your convenience. Come in TODAY and see this modern, up-to-the-minute school for yourself.

DeLEE
UNIVERSITY OF BEAUTY CULTURE.
30 WEST WASHINGTON-ST.
16TH FLOOR. CENTRAL 8225.

NORTH SIDERS!!
SOUTH SIDERS!!
VISIT
SELAN'S SCHOOLS
BEAUTY CULTURE

See for Yourself Largest and The Most Modern Schools in the World.
NORTH AND SOUTH SIDE OF CITY FOR YOUR CONVENIENCE.
Individual instruction by expert teachers.
SELAN'S GRADUATES IN DEMAND.
Course includes tools, books, uniform, cosmetics. Under state supervision.

$2 DOWN

$3 weekly. Write for Free Booklet T.
SELAN'S SYSTEM
2744 MILWAUKEE-AV. SPA. 6616.
1547 W. 63D-ST. HEM. 5702.

AMERICAN SCHOOL OF BEATUY CULTURE guarantees you a thorough, complete course. AMERICA'S FINEST group of TEACHERS. Private Instruction — Low Tuition. Terms include Tools, Books, Materials, Uniforms. 159 N. State-st., 8th floor. Central 5446.

SWEDISH MASSAGE.

Women needed for salaried positions in beauty shops, clubs, hospitals, etc. Learn in 12 weeks while earning. Day, evenings. National College, 20 N. Ashland. See. 6940.

— — — CONSOLIDATED SCHOOLS — — —
Switchboard-receptionist-Ediphone.
Brush up Shorthand-Typing. Short course. Day and eve. classes. Employment Service. ROOM 1111, 209 S. STATE-ST.

DRESSMAKING—MILLINERY SCHOOLS.

PAY $1 DOWN. $1 WEEKLY. Learn dressmaking, designing, power machine. CHICAGO SCHOOL, 216 W. Jackson.

LEARN DRESS DESIGNING, DRESSMAKG., millinery or power machine; day or eve. Free booklet. Master College, 400 S. State.

LEARN DRESS DESIGN., DRESSMAKING, millinery. Forest Academy, 209 S. State.

MACHINERY AND EQUIPMENT.

IRON FIREMAN STOKER MODEL NO. 5, regular, capacity 400 to 800 lbs. per hour. 1 year old. Crawford 6100.

SCALES SOLD AND REPAIRED—GUAR. Columbia Scale Co., 2439 N. Crawford.

AC AND DC MOTORS, FANS, PUMPS. Arthur Wagner Co., 701 Washington-st.

BARG.—AIR COMP. 110 CU. FT., 22½ H. P. Gas pumps, chrgr., grsr. Crawford 2362.

HUNTING PROPERTY AND PRIVILEGES.

NOW POSSIBLE TO LEASE FAMOUS Cherry Circle Duck clubhouse and preserve. Harrison 5557.

FOR SALE—HUNTING GROUND, LOCATED in famous Spring-Lake hunting and fishing district. Address Ed Bolander, Pekin, Ill.

DUCK HUNTING PRIVILEGES, NEAR Henry, Ill. Call State 4447.

ARTS AND ANTIQUES.

GRANDFATHER'S CLOCK, 110 YEARS OLD, 9 ft. high. Very beaut. Best offer. FORD DEALER, PARK RIDGE, ILL.

LOST AND FOUND.

TO FINDERS.

If you have found a cat or dog, a pocketbook, jewelry, or fur, and cannot locate the owner through the "Lost and Found" advertisments in The Tribune, call and go through the "Lost and Found" index at the PUBLIC SERVICE OFFICE. 1 S. DEARBORN-ST.

TO LOSERS.

If you are listed in the telephone directory you can charge an advertisment of your lost article by telephoning Miss Miller of The Tribune ad taking department, Superior 0100. Your advertisment receives the benefit of free listing in the Tribune Public Service office mentioned above for a period of two months. This service facilitates the recovery of lost articles advertised.

BADGE—LOST—CHICAGO SURF LINE. Thurs.; Windsor Pk. car. Reward. Pro. 0855.

EAR RING—LOST—MARCASITE SILVER loop; nr. N. S.; rew. Lin. 5900 apt. 824.

COCKER SPAN. — LOST — SMALL BLACK male. Reward. Rogers Pk. 7550.

DIAMOND STICK PIN—LOST—SURR. WITH emeralds. Keepsake. Rew. Dor. 3019.

DOG—LOST—VIC. 96TH-SEELEY; SMALL wht. terr.; male; short legs; brown spots; fluffy tail; green harness. Reward. Ced. 3741.

DOG — LOST — BOSTON TERRIER, FEM., brindle and white; screw tail; name "Ree." Lib. reward. 3401 N. Lowell. Pal. 6122.

DOG—LOST—MALE; WIRE HRD.; SKIPPY; vic. Pine Grove-Diversey. Rew. Div. 5054.

DOG—LOST—FOX HOUND MALE; BLACK, whi.; brn. head; name Pal; rew. New.4847.

DOG—LOST—RED CHOW MALE, VIC. 63D-Green. Child's pet. Rew. Went. 7180.

DOG—LOST—TOY BOST., FEMALE, "TOBY." Rew. Palisade 1146. 3926 Nora-av.

DOG—LOST—WIRE HAIRED TERR. PUP. Name "Judge" on collar. Rew. Pal. 8249.

DOG—LOST—FEMALE, SABLE AND WHITE collie; month ago. Reward. Berwyn 2582.

DOG—LOST — FRENCH POODLE; MALE; white. Rew. No questions. Forest 2034.

JEWELRY—LOST—IF PARTY WHO TOOK diamond and emerald pin and diamond and zircon ring from zipper bag left in dept. store will return, no questions asked and reward given. Sheldrake 9825.

PURSE—LOST—BLK., 63D, BET. RHODES and St. Lawrence. Return valuable papers to 547 E. 63d. Reward. Fairfax 0070.

PURSE—LOST—LADY'S, BROWN, CONT. dia., watch; rew. Address T T 289, Tribune.

PURSE—LOST—BLUE LETHR.; N. S.; CONT. 2 rings, pen, etc.; rew. Highland Pk. 552.

RINGS—LOST—DIA. WEDDING AND ENgagement, tied to red handkerchief; Grand or Damen-av. car. Rew. Spaulding 4926.

RING—LOST—GOLD MONOGRAMED; VAL., keepsake only; rew. Lincoln 7471.

WATCH AND CHAIN—LOST—PLAIN WHT. gold, Howard, with Victory medal attached. REWARD. Call White. 7111.

WRIST WATCH—LOST—LADY'S, TUESDAY night, S. W. cor. Chicago and Michigan-av. Reward. Whitehall 4041, Apt. 603.

WRISTWATCH—LOST—DIAMOND SET; OCT. 9, in department store beauty parlor. No questions asked. Reward. Bittersweet 4373.

WRISTWATCH—LOST—LADY'S GOLD; WED. p. m.; David to Jeanette. Rew. Cal. 6214.

PERSONAL.

WILL THE DRIVER OF A CREAM COLored Chrysler roadster, black fenders, blue stripe or belt line, with canvas top, who witnessed fatal accident between Marinette and Peshtigo, Wis., on Aug. 31, 1935, communicate immediately; reward to any one furnishing name and address of witness. Address B N 513, Tribune.

HAVE PURCHASED FLORIST BUSINESS of Louis Sable, 4829 N. Western-av. Will not be responsible for debts contracted by any one but myself. BERNHARDT FREISE.

SWEARER—ROBERT B., WILL ANYONE knowing his whereabouts kindly communicate with John C. McDermott, 41 Park Row, New York City, N. Y.

NOT RESPONSIBLE FOR PERSONAL debts contract. by any one but ourselves. MR. AND MRS. ALFRED HILBRICH.

NOT RESPONSIBLE FOR ANY DEBTS contracted by anyone but myself. JAMES J. SMITH, 6255-59 S. Western-av.

AGNES AND BETTY— PLEASE COME HOME. TOM.

DR. C. J. LIND CALL LONGBEACH 8120, L. Skory, for important message.

NOT RESPON. FOR DEBTS CONTR. BY any one but myself. OTTO NELSON.

NOT RESP. FOR DEBTS CONTRACTED BY anyone but myself. HARRY A. CALLAHAN

NOT RESPONS. FOR ANY DEBTS UNLESS contr. by myself. WILLIAM G. ALBACH.

NOT RESP. FOR ANY DEBTS EXCEPT those contr. by myself. Carl Thomas.

NOT RESPON. FOR DEBTS CONTR. BY any one but myself. W. R. RENKOSIAK.

NOT RESPON. FOR DEBTS CONTR. BY any one but myself. James A. Tierney.

NOT RESPON. FOR DEBTS CONTR. BY any one but myself. F. Kanarowski.

TRAVEL.

Automobiles.

BOTH READERS AND ADVERTISERS ARE urged to exercise caution in arranging automobile transportation with other individuals. References should be exchanged and carefully investigated.

DRIVE TO LOS. ANG.

For best proposition see us first. Your choice of 1935 model cars. Calif. bonded dealer. See Mr. Johnson, 2700 Madison.

CALIFORNIA—ONLY $10.

Gas only expense. Finest and cheapest way to travel. Drive our 1935 cars. Leave daily. 5308 W. MADISON-ST. MANSFIELD 2455.

— — — — — CALIFORNIA — — — — —
The low cost, enjoyable way; drive Fords, Chevs., Plymouths; pay part gas exp. only. A & K Motors, 4000 Washington. V. B. 8900.

10 YOUNG MEN TO DRIVE CARS TO OREgon and Washington. We pay all car expenses. See White or Maxwell, 1101 N. La Salle, 1 to 9 p. m.

DRIVE NEW CARS TO CALIFORNIA. NO car expense. Small sal. Lord, State 7533.

DRIVING TO MIAMI, FLA., ABLE TO TAKE 4 people. PALISADE 4571.

7 PASS. SEDAN; LEAV. FOR FLA., N. Y., L. A. Best trav. cond. Spec. rate. Lake.4269.

LOS ANGELES—LEAVE BEFORE OCT. 16. Packard owner. Longbeach 4724, Apt. 701.

Buses.

—DETROIT, $3.00; ST. LOUIS, $3.00; Minneapolis, $5.00; Peoria, $1.50; Jacksonville, $3.00; Omaha, $7.95; Denver, $14.45; Salt Lake, $21.00; Los Angeles, New York. DE LUXE MOTOR STAGES. WAB. 3886. 746 S. Wabash—215 N. State—Central 6733.

DETROIT, $3; ST. LOUIS, $3; K. C., $6; Peoria, $1.50; Miami, $20; Minneapolis, $5. Coast to Coast Line, 405 S. Clark, Web. 1672.

REAL BARGAINS TO NEW YORK, LOS Angeles. 6½ N. Dearborn. Central 8820.

BUSINESS PERSONALS.

EXP. MODISTE DESIRES NEW CUSTOMers—Expert suit, coat and gown designer. Prices reas., wk. guar. But. 0628.

$3 REAL PERM., $1 COMP.; RING ENDS. Helen-Mae, lic. oprs., 14 W.Wash.Dea.6885.

$1 COMP. REALISTIC PERM. GUAR. LIC. oprs. 109 N. Dearborn, R. 908. Dea. 9556.

MUSICAL INSTRUMENTS.

Pianos and Players.

— $189 PAYS BALANCE DUE ON $750 — WELL KNOWN GRAND PIANO.
You continue small $2 weekly payments.
MUST DISPOSE OF IMMEDIATELY.
See or phone MR. HAMILTON. Har. 4010.
SATURDAY, 9 A. M. to 5 P. M.
SUNDAY, 1 to 6 P. M.
W. W. KIMBALL 306 S. WABASH-AV.

PIANO—SMALL UPRIGHT; USED; EXCEPtional value. Will accept terms; $1 per week; now only $55. P. A. STARCK PIANO CO., 16 N. Michigan.

$150 CASH TAKES BEAU. $1,375 EVERETT grand and bench. 5408 W. North-av.

GRAND PIANO, $100; MUST BE CASH. 3204 W. HARRISON-ST.

SACR. BEAU. GRAND PIANO; COND. LIKE new; $165 cash. 6512 N. Clark.

BALDWIN MAKE, QUEEN ANNE MODEL— Practically new; cheap. 6242 W. Grand-av.

STEINWAY GRAND—BEAUTY; BIG BARgain; no dealers. 5115 N. Drake-av.

WANTED—USED GRAND, STEINWAY OR equal grade. Around $600 cash. Har. 2865.

TODAY'S BEST BARGAIN—USED BAUER Grand, $285. Cable Piano Co., 303 S. Wab.

WANTED — USED GRAND PIANO. WILL pay cash. Phone Merrimac 7916.

MASON & HAMLIN GRAND, A. A. .....$645 Moist Piano Co., 8th flr., 209 S. State.

WANTED FROM PRIVATE PARTY—USED GRAND PIANO. VAN BUREN 6878.

Wind, String, Etc.

PIANO ACCORDIONS—NEW, USED, AND rebuilt; many bargains in standard makes; terms. Chicago Musical Instrument Co., 309 S. Wabash-av. Harrison 4884.

CELLO—RARE OLD ITALIAN; BEAUTIFUL tone. Sacrifice. Sheldrake 5703.

COAL AND WOOD.

OUR BEST BUY—ILLINOIS LUMP, $5.35. Lowest prices on all grades of fuel. PRODUCERS, Haymarket 0860.

HIGH GRADE NO. ILL. MINE RUN, $5.75; lump or egg, $6; screen, $4.75; direct from mine. 2-T. min. Call Sun. Kedzie 3882.

CLEAN FURNITURE CRATING KINDLING. Large load $5. Chgo. Pioneers. Laf. 7700.

KINDLING WOOD, NEW, $3.50; DELIVered anywhere in city. Ph. Canal 6987.

GEN. POCAHONTAS, M. R., $7.35; ILL. EGG or lump, $5.75; scrgs., $5. Stewart 9734.

COLLECTIONS.

COLLECTIONS EVERYWHERE—NO COLlection no charge; cash or loans on notes, mortgages, account. NORTHERN FINANCE CO., 140 N. Dearborn-st. State 6600.

TO RENT—ROOMS—CENTRAL.

DOWNTOWN—LARGE OR SMALL ROOMS, with or without private bath, from $3.50 to $9 weekly; many attractive Y. M. C. A. features.
Y. M. C. A. HOTEL,
826 S. Wabash-av.

TO RENT—ROOMS—SOUTH.

BLACKSTONE, 5519. DORCH. 4100.
UNIVERSITY HOTEL
100 rms., 100 baths; complete hotel service; $5 wkly. up; no extra charge for 2 in room.

BLACKSTONE, N. E. COR., 1500 E. 63D-PL. —Warm sleeping rms., run. wat., $4; 5 rm. apt., $50; well furn.; priv. bath; free gas, elec. Also 2-3 rm. kitch. 1 blk. I. C., L, sur.

BLACKSTONE, 5220—LT. RM.; PRI. LAV.; use piano; reas.; nr. I. C., bus, surf.Olmsted

CORNELL-AV., 5115 — LIGHT, COMFORTAble room; private family; 2 adults; large house, detached; oil heat; exclusive use private sitting room without extra charge; fireplace, books, easy chairs; reasonable rental. 7 minutes to loop, Illinois Central. Next to Outer Drive. Fairfax 1861.

CORNELL, 5533—ROOM IN PRI. HOME; nr. I. C., bus, Jackson Pk.; reas. H.P. 8522.

DREXEL-BLVD., 4252—1-2 RM. APTS.; light, clean and warm, $5-$6; all trans.

EUCLID, 7156—NEW, SUNNY, BEAU. FUR. rms.; must be seen to be apprec.; desirable for teachers; all transportation.

GREENWOOD-AV., 6220. PLAZA 4800.
GREEN BRIAR HOTEL
NEW BLDG.; BEAUT. DEC. AND FURN.; LARGE RMS.; TUB AND SHWR. EACH RM. 1 BLK. L, SURF., I.C., BUS; $6 WKLY UP.

HYDE PARK-BLVD., 5488—HOTEL CECIL. $4 wk. up, bath. Lp. 10 min. I. C., bus

JEFFERY, 7509, 2D—LOVELY FRONT RM.; lady only; refs. exch.; pri. fam.; $2.50.

KENWOOD, 6326—LRG. RMS., TW.-DOUBLE beds; suit. 1-2; r. w., bath, shwr. Nr. I. C., L.

LAFAYETTE, 7549—LGE., LGT. RM.; STM. heat; in bung. home; very reas. Vin. 7885.

LAKE PARK, 3715—REFINED HOME EXcellent beds, $3-$4-$5 wk. Oak. 6676.

MICH.-AV., 2105 S., LG. FRT. RM. FOR 2 pers.; single, 2.50 per week.

NORMAL-BLVD., 6400. ENGLEWOOD 3700. NORWOOD HOTEL.
New double rms., adj. bath, with inador; all trans.; cafe; $5 wk. up; also kit. apts.

PAXTON, 7530—FR. BEDRM.; PLEASANT; reas.; man pref. Midway 8944.

RIDGELAND, 7921 — PRI. HOME, PLEAS., quiet rm.; sgl. or dbl.; gar. Sou. Sh. 3690.

SEVENTY-EIGHTH-ST., E., 1809—LARGE frt. rm.; reas.; priv.; yg. cpl. Sou. Sh. 7808.

SAVE TIME AND MONEY.
Homelike atmosphere, congenial friends, parties, stags, clubs, gym, swimming; I. C. 9 min. to loop; also bus and surface; 24 hr. service; dbl., $3 up weekly; sgl., $4 up.
HYDE PARK Y. M. C. A.
1400 E. 53d-st. Fairfax 5300.

CHOICE ROOM WITH PRIVATE BATH; private family; near South Shore I. C. station; gentleman; refs. Plaza 2174.

47TH-ST., E., 753, APT. X—NICE LG. LT. rm., adj. bath; lg. closet; for lady. $3.50.

65TH-PL., E., 1443, APT. 1—MOST COMfortable sgl. or dbl. room; quiet; all trans.

69TH, W., 507—2 RMS. KIT. PRIV. APT.; exc. trans. Eng. 6979. Anderson.

60TH-ST., W., 315, PRINCETON HOTEL— Rs., fur. hskp., $2.50-$4 wk. Safe auto yd.

Hotel Rooms.

— — IDEAL FOR WINTER LIVING — —
$5 TO $12 WEEKLY.
350 NEW, BEAU. FURN. APTS. AND BATH. Compl. hotel serv., cafe, garage, theaters, shops; U. of C.; 10 min. to loop; all trans.
MIRA-MAR HOTEL,
6220 WOODLAWN-AV. PLAZA 1100.

$4 A WEEK.
PARKLAND HOTEL [250 rooms, 200 private baths] offers comfortable, light, large, warm modern rooms; complete 24 hour service.
1550 E. 63D-ST., AT JACKSON PARK.
All forms of transportation at door.

NEW PARK HOTEL, $5-$9.
100 rms.; pri. bath; radio; port. kit. opt. 547 E. 67th-pl., cor. Stony nr. I. C. express.

TO RENT—ROOMS—NORTH.

ARGYLE, 1230—LG. SUN. FT. RM.; 2, $6.50 ea.; 1, $7.50; also day bd.; all trns.; men.

ARLINGTON-PL., 510 [2400 N.]—¼ BLOCK Clark-st., nicely furn. sleeping rms. in private home., nr. Lin. Pk. $4-$8. Linc. 6055.

BANKS-ST., E., 2—BEAUTIFUL RMS. IN exclusive home; $7-$10. Delaware 9526.

BARRY-AV., 635—BARRY ARMS HOTEL. $5 WEEK UP. PRIVATE BATH. New, modern; complete hotel service; near lake; 15 minutes loop. Bittersweet 3614.

BEACON-ST., 4734—ATTR. RM., PRI. FAM., ref req. 1 or 2, all trans. Lin. 3920.

BEACON, 4617—LG. FRT. RM., TW. BEDS. Also sgl. rm.; pri. home; refs. Sun. 6478.

BRADLEY-PL., 809, 1ST—LG. OUTSD. RM., kitch. priv. opt. Wel. 2505 after 6 p. m.

BROADWAY, 3020. BITTERSWEET 1600. BARRY-BROADWAY HOTEL. Hotel service. 15 min. Loop. $5 a week.

BROADWAY, 4301—$1 DAY, $3.50 WK. UP. Warm hotel rm., bath, shower. Nr. L, bus.

CLARK-ST., 2026. MOHAWK 3460.
HOTEL CLAYTON
NEW BUILDINGS, OPP. LINCOLN PK.
300 MODERN RMS. BEAUTYREST BEDS.
$5.00 PER WEEK $5.00
FREE RADIO. 10 MIN. TO LOOP.

CLARK, COR. GRAND—ST. REGIS HOTEL; mod. rms., $1 day; $4 sgl.,$5 dbl. wkly.

CUYLER, 1832—CLEAN RMS., RUNNING water; L and st. cars 1 blk. Grace. 0243.

DEARBORN, N., 1108—COMF., CLEAN RMS. Nicely furn. Complete service. $3.50 up.

DEARBORN, N., 1447—DEARBORN MANOR. Comfortable rms., baths; hotel serv.; reas.

JUNIOR-TERR., 811 — ATTRACT. ROOMS, attractive home, near lake; reas. rates.

KENMORE, 4837—WELL FURN. LGE. FR. rm.; tw. beds; sgl. rm. baths, shwrs. $3 up.

KENMORE, 5241, 3D—SUNNY FRT. RM.; large clos.; refined, quiet home; all tran.

KENMORE, 4880—ATTR. CLEAN RM.; SIMmons twin beds; gentlemen pref.; reas.

KENMORE-AV., 4646 — NICELY FURnished, large rooms; for gentlemen only.

LAKE SHORE-DR. HOME HAS QUARTERS for 1 or 2 men guests. Reas. Del. 8249.

LANE-CT., 2021—½ BLK. CLARK; SGLE. and dble. rms.; clean, quiet; steam, run. water; $2.50 to $4; hspk if desir.; gd. trans.

MALDEN, 4615. LON. 4763.
FRANCHILLA HOTEL.
Rms., priv. bath, $5 wk. up; liv. rm. features.

MALDEN, 4606—LG. RM.; NICELY FURN. Bus and L; adj. bath. $3.50. Sunnys. 0605.

MELBOURNE HOTEL—4625 N. RACINE. Wkly.-mo. rates, elevator. Private bath.

PINE GROVE, 2744—PINEWOOD HOTEL, nr. Sheridan-Diversey; large, light, comfort. rms.; newly decorated; all transp.; $4, $5.

SHERWIN, 1425—RM., BRKFST. PRIVATE; reas.; exc. trans.; girl pref. Hollyct. 4085.

STATE, N., 1431—BEAU. DBL. RM., TWIN beds, conn. bath; sgl. rm.; excl. home; reas.

SUPERIOR, E., 206—BEAUT. STUDIOS; kitch., firepl., new. dec., very reas.

WAVELAND, 1916—WELL FURN., COZY rm., residence, all trans., $3. L. V. 10088.

1246 N. Dearborn
Beautiful rooms with and without bath. Newly decorated. 10 min. from loop. Gym. and swimming pool free to guests.
$4 PER WEEK AND UP.

A REAL HOME
With quiet attractive rooms; also complete club facilities; swimming pool, gyms, cafeteria, etc.; 24 hr. service; bus, L, surface. Singles, $4 up weekly; doubles, $3 up.
LINCOLN-BELMONT Y. M. C. A.
3333 N. Marshfield-av. Bittersweet 3333.

NEAR PARK—20 MINUTES TO LOOP, clean, quiet, running water, hotel serv., $4 single, $6 double, refs. Diversey 8855.

STUDIO ROOMS IN OLD WORLD ATMOSphere. L'Aiglon, 22 E. Ontario-st.

Hotel Rooms.

Darlington Hotel—$5 Week.
Beau. rms., run. wat., baths, free parking; $1 day up. 1 bl. L, bus, surf. 4700 N. Racine.

$5 PER WEEK—NO HIGH PRICES.
Complete hotel service; plenty of heat and linen; priv. bath and shower; ideal trans.
WINDALE HOTEL. 6019 WINTHROP.

HOTEL NORTHMERE.
L, bus, surf. lines; $1 day; $4.50 weekly up.
4943 KENMORE. LONGBEACH 4234.

TO RENT—ROOMS—NORTHWEST.

KILBOURN 2201—FULL HOME PRIVileges. Ref. req. Albany 3609.

WHIPPLE, N. 2840—NICE RM.; MOD. bldg., gd. trans.; reas.; 2 in fam. Bel. 8373

12 MINUTES TO LOOP.
Live in fine residential district. Fast, comfortable trains via C. & N. W. R. R., also street car and bus transp. Rooms nicely furnished; swim, gym, barber, cafeteria; 24 hour service; walking distance Schurz Public Evening High school; $4 to $6 wkly. [monthly rates lower], including membership.
Irv. Pk. Y.M.C.A., 4251 Irving Pk. Pen. 1070.

TO RENT—ROOMS—WEST.

ARTHINGTON, 3849—PLEAS. RM. TO A gent. Pri. fam. with home privl.; good tran.

MONROE, 3816, 2D APT.—QUIET, HOMElike; single or double; hot water; plenty of heat; exc. trans. Van Buren 6976.

MONROE, 3500—CLEAN, WARM, REGUlar hotel serv. Priv. entrances. $3.50 wk. up.

WAVERLY-CT., N., 21—$3-$5-$7 PER WK.; mod.; bath-shwr.; 10 min. loop; refs. req.

Price and Location
mean everything, and we have it. Accommodations, $2.50 week up; swim, gym. Good meals. Walking distance to the Loop.
Duncan Y.M.C.A., 1515 W. Monroe. Hay.7800.

TO RENT—ROOMS—SUBURBAN.

— — — — OAK PARK Y. M. C. A — — — —
Sgl. or dbl. rm. for young men; conv. loc.; fac. beaut. park in high class sub. commun. 1 blk. all trans. Rates $2.75-$5.25 wk., incl club priv. 156 N. Oak Park-av. Euclid 981.

TO RENT—HOUSEKEEPING ROOMS.

South Side.

BLACKSTONE, 5601—1-2-3 ROOM KITCH. and slp. rms., $3-$6. I.C.; bus; loop 8 min.

BLACKSTONE, 6230—1 RM. HSKPG., LGT., well furn., $3.50-$4; ½ blk. L, I. C.

CORNELL, 5410—3 RM. APT., PRI. BATH, Frig., $9; rms., $3 up. Well htd. Best tran.

COTTAGE GROVE, 6505—LARGE SINGLE rms.; nice furn.; $3 up; vouchers accepted.

DREXEL, 5000—1-2-3 RM. KIT., LT., WELL fur., $3.50 up. Also slp. rs., $2.50 up.

ELLIS-AV., 6336—1-2-3 RM. KITS. ATTR. furn., clean, warm. $6-$9. Slp. rms., $4.

GREENWOOD, 4640—2 ROOM KITCHENette; beaut furnished; $5; all trans.

INGLESIDE, 6158—ATTR. 2-3 RM. APTS. Fur.-unfur.; $26-$50 mo. L, I.C. Mid. 5145

KIMBARK, 5209—LARGE, LIGHT HOUSEkeeping rooms.

KIMBARK, 6526-28—1-2 HSKPG. RMS., airy, lg., run. water. I. C., L transporta'n.

LAKE PARK, 4919—1-3-4 RM. KIT., PRI. bath, $4-$8.50 up. Slpg. rms., reas.; refrig., gas, light, linen. Bsmt. Reas. Auto sp. free.

SO. PARK, 6155—2 RM. KITCH.; FRT.; new dec.; G. E. ; all trans.; $6.50.

WOODLAWN, 6054, 2D—3 OUTSIDE RMS., nicely furn.; Frigid.; all trans.; reasonable.

YALE, 6449—1-2-3 RMS., WELL FURN.; st. ht.; some elec. ref.; all trans.; $3.50-$8

YALE, 7248—2 NICE, FUR. RS. AND SLPG. pch., gas, elec. free; $7; good transpor.

62D-ST., E., 922—COMP. FURN. 1-2-3 RM. apts.; spick-span; rollaway beds; $4 up.

64TH-ST., E., 1515—1-2-3 RMS., NICE FURN. $4 up. Slpg. rms., $2 up. All transp.

47TH, E., 1115—VERY DESIRABLE 1-2 rms. Pri. bath, $4-$6. Slp. rms., $2.50 up.

67TH-PL., E., 1543—2 LARGE RMS.; SLPG. pch.; adj. bath; refr.; I. C., surf.; $8.50.

North Side.

BELLEVUE, E., 19—COR. RUSH, FRONT suite, kitch., bdm., liv. rm., el.rfg.Del.3285

BROADWAY 4040—NEW, CLEAN QUIET; excellent heat; 2 rms., $5; kitchenette, $3.

CORNELIA, 730—TUXEDO APTS., 1-2 RMS., well furn.; pri. bath, refrig.; $6-$6.50.

DEMING-PL., 477—NEAR LINCOLN PARK, 1-2-3 room apts., sleeping rooms, very reasonable. Diversey 9500.

FULLERTON, 510—SGL. OUTSD. RS., WITH run. wtr.; hskpg; priv.; nicely furn. Reas.

GRACE, 719—BEAU. FURN. 1 RM. KIT.; $4 up; 3 rms., pri. bath; rl. kit.; E. of Bdwy.

KENMORE, 4237 — COZY, ATTR. 1-2 RM. kit.; shower. Frig.; free parking; very reas.

LA SALLE, N., 1039, OR 104 W. OAK—1-2-3 rms., $4-$5. Hotel rms., $3-$4. Trans., $1.

LA SALLE, N., 1525—3-4 RM. APTS., $6-$8; hskp. rms., run. water; $2.50-$4.50.

LELAND, 834—1 RM. KITS.; NEWLY DEC. Everything incl. $2.75, $3, $3.50. Sun. 8230

MAGNOLIA, 4445—LG., LIGHT 2 RMS., compl. kit.; priv. porch; exc. trans.; reas.

PINE GROVE, 2928—1-2½-3 RM. BEDRM. apts.; rl. kit.; lite, plenty ht.; gd. ph. serv.

RACINE, 4418—WELL FURN. 2 RM. APT., porch; Frigid. 1 rm. studio apt. $4 up.

RACINE, 4448—ATTR. 3 R. BASEMT. APT., pri. bath. Also smaller apts. Reasonable.

SUPERIOR, E., 21—NICELY FURN. 3 RM. apt.; pri. home; reas.; walk. dist. Loop.

WILSON, 821—KITS., 1½-2½ RMS. UNusually well cared for; el. refrig; reas.

WRIGHTWOOD, 635—LARGE DOUBLE FT. hskpg. rm. Reas., near Clark. Good trans.

2-3 RM. KITCH., BEDR. APTS. NEW. FUR., dec., $9-$12 wk. 4618 Kenmore-av. hotel

Northwest Side.

ALBANY, N., 2455—2 RM. APT., FRIG.; also 3 rm. bsmt.; pri. bath; reas.blk.Log.L.

West Side.

SACRAMENTO, S., 314—MODERN 2 RM. kitch.; Frigid.; all trans Van B. 0888.

WASHINGTON, 2147—2 RM. KIT. APTS., priv. baths, $5.50 to $7.50. Also gar.

BOARD AND LODGING.

South Side.

CHAPPEL, 7016, 2D—LARGE FRONT RM.; pri. fam.; 1 blk. I. C.; 1-2. Butterfield 1340

ATTRACTIVE HOME; BEST MEALS ON S. Side; dble. and sgle., $8 up. Atl. 3123.

North Side.

BROMPTON, 528, AT LAKE SHORE-DR.— 3540 N.—Palias-Brompton Hotel. Newly decor. rooms with complete hotel serv. and meals. $10 wk. up. Spec. monthly. Gra. 3840.

SHERIDAN, 5643—HSE. DBL., SGL., OVLK. lk.; ex. meals. All trans. Reas. Sun. 9319.

WALTON-PL., E., 114—LOVELY DBL. R. pref. men; walk. dist. to loop. Del. 8416.

NURSE'S PRIVATE HOME FOR CHILD, RM. and brd. parent. Sun. 5831.

Northwest Side.

ADDISON, 5511—LOVELY ROOM IN BUNG. Small fam.; good trans. Pal. 3324.

Children.

MOTHER'S CARE — INFANT OR SMALL child; yard, nr. park; reas. Lincoln 2794.

Convalescent Homes.

REAL CHEERFUL HOME—PRIV.; CARE elderly person, couple. Normal 4891.

HOME FOR AGED, INFIRM, MILD MENTAL AND CONVALESCENTS. Mid. 1605.

HOTELS AND APARTMENT HOTELS.

HOTEL KNICKERBOCKER
WALTON-PL., JUST EAST OF MICHIGAN.
Delightful and beautifully furnished outside rooms, each equipped with bath and shower combination. Servidor, circulating ice water, and every conceivable convenience and service—only $50 a month.
Three famous restaurants, including popular priced Coffee Shop.
Ten minutes to loop, yet in the heart of Chicago's most exclusive section.

MONTROSE BEACH
925 MONTROSE-AV.
1-2-3 ROOM APTS., $35 UP
New bldg., soundproof, elegantly furn. Refrig., radio; coffee shop; garage.
24 HOUR HOTEL SERVICE.

CHATEAU HOTEL.
Sgl., $6 Wk., Double, $8 Wk.
150 rms., with pri. bath, shower, twin beds opt.; ex. rest.; beau. lobby; bk. to Lin. Pk.; golf, tennis, swim.; 1 blk. to L, bus, surf. at door; $1.50 day up. 3638 BROADWAY.

THE SARANAC
ON THE LAKE AT JACKSON PARK.
Newly furn. 1, 2, 3 rm. kitchenette apts. in exclusive residential section; $45 up.
5541 EVERETT-AV. PLAZA 4280.

SHERLANE APT. HOTEL.
839 Sheridan-rd. [3900 N.] 1-2 room completely furn. kitchenette apts.; 24 hour switchboard service; complete hotel service. Best trans.; Sheridan-rd. bus at door; 2 blocks from Irving-Sheridan L. Weekly rates, $9; monthly, $35 up. Lakeview 2507.

NEW PAXTON HOTEL
$1.50 SINGLE, $2 DBLE. AND UP DAILY. Spec. weekly rates, $5 up; 200 rms.; pr. bath, tub and shower; cafe, garage in conn.; 10 min. to Loop. 1432 N. La Salle. Moh. 0541.

Commonwealth Hotel
2757 PINE GROVE, COR. DIVERSEY-PKWY.
Daily Rates: Sgl., $2 up; Dbl., $3 and Up.
SPECIAL WEEKLY RATES: $10 AND UP.
MONTHLY RATE: $37.50 AND UP.
Excellent Trans. 10 minutes to Loop.

Norwell Apartments
154 W. NORTH-AV. [AT LA SALLE].
Modern Kitchenette apts. Hotel service.
Weekly, Monthly Rates. Very Reasonable.
NEAR LINCOLN PARK. PH. MOH. 1065.

FINER LIVING
at no greater cost at the Donmoor Apt. Hotel; 1-2-3 rm. apts. with comp. hotel serv.; close to shops, trans. Rentals from $40. 921 Eastwood [4634 N.]. Longbeach 8900.

Midland Club Hotel
172 W. Adams. 22 story mod. bldg. $2 sgl., $3 dbl. daily. Weekly rates. Ballroom accommodations for 1,000 people.

$5—$5—$5—$5
a week. Each room has just been completely decor.; private bath, radio; L and surf. tran. PERSHING HOTEL, 6400 Cottage Grove.

640 N. WABASH—5 MIN. WALK TO LOOP.
HOTEL CASS.
Living and bedr. combination from $37.50. Outside hotel rms., bath and shwr. from $25.

LINCOLN PARK ARMS.
One room and bedroom apartments; twin and double in-a-dor beds; complete hotel serv.; reasonable rates. 2738 Pine Grove-av.

NEAR LOOP—NEW BLDG.; FREE RADIO.
MARK TWAIN HOTEL.
$1.50 daily up; $7 wkly. up. Spec. mo. rates. 111 W. DIVISION, AT CLARK. LIN. 7110.

$8.50 WEEK. $32.50 MO. UP. Beau. furn. 2 rm. kitchnt. apts.; refrig.; gas, maid service; L trans.; 14 min. Loop. OAKDALE APT. HOTEL. 1049 OAKDALE.

HOTEL PLAZA, NORTH-AV. AT CLARK— Large, cool, single rooms with priv. bath $8 weekly, $32 monthly. Superior 2680.

WACKER HOTEL—NEW FIREPROOF OUTside rms., private baths; $6 wk. up. 111 W. Huron-st., cor. Clark. Select clientele only.

HOTEL RALEIGH, 648 N. DEARBORN. Single, $5; double, $6. Free parking.

MARYLAND HOTEL—FROM $35 MONTH 900 RUSH-ST., CORNER DELAWARE.

STEVENS APTS., MICHIGAN-AV AT 7TH. $45 to $250 monthly. Wabash 4400.

721 BELMONT — THE ABBOTT HOTEL— Rms. with bth. $5 up; com. ser. Bit. 2701.

LA SALLE, N., 1039 OR 104 W. OAK— Hotel rs., $3-$4. 1-2-3 rms., $4-$5. Tr., $1.

HOTELS AND APARTMENT HOTELS.

Allerton Hotel
FOR MEN AND WOMEN.
Rooms with running water, only $9.00 single per week; with toilet, $10.50 per wk.; with bath, $12.50 per week. Also monthly rates. Above rates include radio in every room, pleasant social life, including concerts, lectures, theatricals, a weekly dance, and afternoon tea daily. Also available gymnasium, billiard and ping-pong room, and fine library. Ten minutes' walking distance to Loop. Seven floors exclusively for women; 14 floors for men and women; cafeteria, dining room, drug store, and cocktail [illegible]
701 N. MICHIGAN-AV.
Sup. 4200.

Overlooking the Midway
AT ENTRANCE TO JACKSON PARK.
2 and 3 ROOM
Kitchenette Apartments
FROM $50 TO $75 MONTHLY.
Newly decorated apts., carpeted floor, daily maid service. 1 block to 9-minute I. C. service to Loop. Also bus, L, surf. transportation.
Midway Apartment Hotel
1535 E. 60TH-ST. MIDWAY [illegible]

AT THE END OF THE OUTER DRIVE.
THE ADMIRAL
5200 NORTH AT THE LAKE.
A charming, restful hotel removed from the busy marts of the city and yet within 10 minutes' drive of the Loop—The Admiral offers spacious apts. of 2 to 5 rooms, overlooking the lake and park, completely refurnished in the modern manner with all kitchens, newly equipped with built in cabinets, table top stoves and Electrolux refrigerators. Ample parking space adjoining hotel grounds; garage service.
909 Foster-av. Long. 2900.

HOTEL RIENZI
NEAR LINCOLN PARK. 2800 N.
600 DIVERSEY-PKWY. BUCK. 4100.
Spacious outside rooms and suites, smartly furnished. Tile baths and showers. Bus, car at door; 15 min. to loop. $2 daily. $8 weekly up. Excellent cafe. Garage in conn.

BON VILLA APTS.
1, 2, 3 rm. apts.; complete hotel service; elegantly furn. 3 rm. apt. as low as $70 mo. In Oak Park at 320 Wisconsin-av. Euc. 3500.

APARTMENTS AND ROOMS TO SHARE.

WILL RENT OR SHARE NICELY FURN. 6 rm. apt. overlook. lake, with refined couple. 3000 Sheridan-rd. Buck. 9702.

4 ALL LIGHT RMS.— S. PLR.; ADULTS; reas. Allen. 5304 Woodlawn, after 6 p. m.

A COMPLETE ROOM, APT., AND BOARD service. Chicago Room Registry. Dea. 8739.

REL. COUPLE OR 2 BUS. MEN TO SHARE priv. res.; refs.; gd. trans. Bit. 3403.

GIRL SHARE SAME, 24-27 YRS.; STUDIO room, facing lake; $4. Del. 0357.

1 OR 2 EMPL. LADIES SHARE APT. WITH lady. 912 E. 55th-st. Fairfax 4964.

LADY SH. ATTR. HOT. APT. YG. LADY emp.; bdr., kit., inador. Moh. 3102, A. 904

GIRL WILL SHARE ATTR. APT., REAS., with 1-2 girls empl. Republic 4568.

BUS. LADY SHARE MODERN 3 RM. APT. with 1-2 girls emp.; exc. tran. Well. 1361.

TO RENT—HOUSES.

South Side.

7434 HARVARD—9 R., H. W. H., 1 CAR gar., hd. wd. fls., gd. trans., $45.Nor.9139.

7728 SANGAMON—9 ROOMS; NEWLY DEC. Reas. Open Sun. S. Shore 2459.

LITTLE FLOWER PARISH—5 RM. BRK. bg.; gar. 2037 W. 80th-st. $37.50. Ran.3021

PERRY-AV., 8220—6 RM. BRICK BUNG.; 2 car brick gar.; h. w. ht. Stewart 2577.

7 RM. MOD. BK. BUNG. H. W. HT., 3 CAR brk. gar. $50; gd. trans. 7919 Yale-av.

BUNG., 5 RS., FURN. OIL HT., GAR.; 81ST-Jeffery. Ken. 8496 or Del. 9530. Mr. Wolf.

Southwest Side.

5 Room Brick Bungalow.
Rental $30; will decorate. Keys at 4334 S. St. Louis-av. Lafayette 9769.

BEAUT. 5 RM. BRK. BUNGALOW—5152 S. Richmon-st. $35. Ph. Laf. 4637.

6 RM. BRK. BUNG. FOR SALE OR WILL consider trade. 5612 S. Richmond.

North Side.

SUBLEASE FOR NOV. 1—7 RM. HOUSE, fine cond; nr. Howard L, lake; only $50. Howard Realty. Rog. Pk. 3040.

MOD. 7 RM. HOUSE—2146 LELAND-AV.; decorate to suit; ph. Rogers Pk. 5423.

Northwest Side.

FOR RENT—NORWOOD PARK, 6 LARGE rooms, two story dwelling; furnace heat, garage, $42.50. Call L. H. Partridge, 5864 N. Harlem-av. Newcastle 2674 for appointment, Saturday, Sun. or week days after 4 o'clock.

5411 AGATITE—5 R. MOD. BK. BUNG.; H.W. ht.; gar.; $35; im. poss. Lovett. Fra. 6800.

6 RM. BRK. BUNG., GAR., H. W. HT., $50. Norwood Park. Newcastle 3450.

CORNER 5 RM. BUNG.—H. WATER HT., incl. porch. Reas. rent. 4585 N. Merrimac.

Suburban—North.

TO RENT OR SALE—ATTR. RAVINIA HM., 6 rms., 2 baths, gar., lg. wooded lot, excel. htg. Immed. poss., $85. 292 Roger Williams, or phone Superior 9285.

EVANSTON—6 RM. HOUSE; FURND. OR unfurn.; nr. schools, trans.; 2 car garage. $50. 2316 Central-st. Univ. 3105.

Suburban—West.

TO RENT—6 ROOM BRICK HOUSE; NEARly new, newly decorated. Garage, hot water heat, corner location. Electric refrigerator. Long living rooms, Spanish style. A sublease bargain until Sept. 15, 1936, to responsible party only. Location 2000 19th-av., South, Maywood. Phone Maywood 5089.

ALMOST NEW, RIVER FOREST BRICK home—8 rms., 3 fine tile baths, studio, liv. rm. Comfortable and charming. Immed. poss. Furn. price $115. Winnetka 532.

FURN. LOVELY 5 RM. OAK PK. BUNGAlow garage; extremely reas.; bachelor owner reserves 1 room. Superior 8062.

WANTED—TO RENT—HOUSES.

COUPLE WANTS REASONABLE FURnished house—Desirable locality. Ind. 0216.

TO RENT—FURNISHED HOUSES.

ATTRACTIVE HOME, NEWLY DECOR. 8 rms., 4 bedrms., 2 baths, large liv. and sleep. porches; moderate rent or will rent unfurn. 311 Vine-av., Highland Pk. Ph. 1299

6 RM. FURN. HSE.; H. W. H. CENTRAL Riverside. $37.50. Riverside 2362.

TO RENT—APARTMENTS.

SOUTH.

General List.

LAKE EDGE APARTMENTS
Over Lake Michigan.
at 3017 East 78th-st.
Finest apartment homes in South Shore.
Three and four rooms.
One and two bedrooms.
Rentals include light, gas, elevators, and refrigeration. All rooms outside, colored tile bath with showers.
Can be seen daily and Sunday to 8 p. m.
GLATT & PRICE,
2450 E. 79th-st. Regent 3300.

1417 E. 60TH-ST.
2 and 4 rms.; refrig. Newly decor.; ½ blk. I.C.; $30 and $35. Agt. on prem. Went. 0536

7200 SOUTH SHORE-DR.—2-4 ROOMS. NR. I. C., bus, surf.; dec. to suit; reas. rent.

One, Two, and Three Rooms.

$37.50
3 rm. apt., bdrm., fireproof bldg., south expos., 1 blk. to I. C., 2 blks. to surf., Jackson Pk., Chi. U. dist.; elec. refrig. Agent on premises. S. W. cor. Harper and 57th.

MARQUETTE-RD., W., 424—3½ RMS.; TILE bath and shower; nr. L; $37.50. JOHN R. O'CONNOR, 1663 E. 79th-st. So. Sh. 7300.

1359 E. 53D-ST.—3 LARGE RMS., ENCL. pch.; I. C., bus, surf.; $22.50; avail. now.

3½ RM. COR. APT., EXTRA INADOR BED, free refrig., $37.50. 6600 Stewart-av.

Four, Five, Six Rooms, and Larger.

KIMBARK 5214—6 LARGE LGT. RMS.; 2 compl. baths, front and rear porches; lovely yard; exc. tran.; reas. rent. Fairfax 2525.

ESSEX-AV., 8016-18—6 RMS., 2 BATHS, shower, $60.00, inc. gar. JOHN R. O'CONNOR, 1663 E. 79th-st. South Shore 7300.

WOODLAWN ARMS — SPACIOUS LIGHT, mod. 4-5 rms. facing park, inador $45-$85. Avail. now. 5046 Woodlawn. Ken. 4209.

TO RESPONSIBLE PEOPLE ONLY. 6 light rooms, gas and ht., stove furn., $25. 6843 Parnell-av. Ph. University 2820.

CORNELL-AV., 7816-28—4-4½ RMS. SHWR. Free refrigeration. $35 up. [illegible] premises.

6 RMS.—BRKFST. NOOK, SHOWER, TILE bath, refrig., free gar. 7422 Bennett-av.

6 RM. APT., 2D FLR.—STOVE HEAT; GArage. Apply at 846 W. 54th-place.

4 RMS., INADOR BED, FREE REFRIG., 1½ blocks to I. C., $37.50. 7616 Colfax.

7153 BENNETT—LOVELY NEW DEC. 4 RS. Cor. bldg.; G. E. ref.; I. C., bus; 37.50 up.

7309 YATES, 1ST—6 RMS.; ENCL. PCH.; shwr.; tile bath; kit.; all tran., schls.

6 RMS.; STM.; MOD.; ½ BLK. "L," SURF., bus, Ogden Pk.; rent reas. 6339 Ada-st.

5232 HYDE PARK—7 ROOMS, 3 BATHS; park; I. C. transp.; $110. Hyde Pk. 7000.

AVALON PARK—5 RM. BUNGALOW APT.; heated; lge. lot; gar. 8020 Blackstone-av.

TO RENT—APARTMENTS.

SOUTH.

Four, Five, Six Rooms, and Larger.

6856 South Shore-dr.
6 RMS., 3 BATHS, 2D FLOOR, ENTIRELY DECORATED TO SATISFACTION OF TENANTS. OFFERS EVERY CONVENIENCE OF A MODERN HOME. $110.

7753 CONSTANCE-AV.
Owner insists on immediate occupancy at reasonable rentals. 6 large unusually attractive rooms, canvased walls, cedar closets, 2 baths, new refrig., heated garage. Central 4824.

5507 HYDE PARK-BLVD.
Large 6 & 7 room apts., 2 baths, redec. throughout, very des. apts., location best on South side. Inq. bldg. or call Franklin 0353 for appointment.

4-5 Rms., Stm. Ht., $32.50-35
Lge., light, outside rms., elec. refrig., pch., yard; 2 blks. to R. I. 344-50 W. 77th-st., cor. Stewart. McCLUN, 217 W. 63d-st.

5342 Greenwood-av. $50.
5 beau., large, remodeled rms.; ivory woodwork, new fixtures, inlaid linoleum; 6 rms., corner, also avail., $60. Dorch. 3182.

5335 KIMBARK-AV.
4-5-6 rms.; mod. arrangement; ivory woodwork, new refrig. and ranges, firepl., priv. porches. Ph. Central 3337, or see janitor.

LARGE, LIGHT ROOMS.
5545 Ingleside-av., 1st-2d, 4 rms., beau. dec., inador; refrig.; nr. U. of C. 1300 E. 53d.

— — 4 RMS., $37.50 — 5 RMS., $45 — — 1115-27 E. 81st-st. Shower, free refrig., in-a-dor; I. C. trans. JOHN R. O'CONNOR, 1663 E. 79th-st. South Shore 7300.

PHILLIPS-AV., 7800-08—4 R.; TILE BATH, shower, inador, canvas walls, free refrig.; $42.50. JOHN R. O'CONNOR, 1663 E. 79th-st. Phone South Shore 7300.

7111 SO. PARNELL-AV.
4-5 rm. apts., $35 and $45; free elec. refrig., inador bed, large, light and airy.

LARGE 6 ROOM APT.
Excel. location. Will decorate to suit. Bargain at $40. 1212 E. 46th-st. See janitor.

4322 DREXEL-BLVD.—8 RMS., 2 BATHS; $60; excel. for roomers. Ken. L. I. C. bus. JOHN M. THOMSON, 1053 E. 43d-st. Drexel 1234.

4 RMS., STEAM HT., $35.
7943 S. ADA-ST. Electric refrigeration. Will decorate to suit. Agent on premises.

5 AND 6 LGT., SUNNY RMS., ENCL. PCH.; redec. thruout; h. w. ht.; gar.; very reas. 8416 Paxton-av. Owner on premises.

5 RMS., 2 BATHS; NEW BLDG. E. 53D-ST. $50 mo.; all light rms. 2 blks. I. C. exp. Tel. Midway 9052.

SOUTHWEST.

Four, Five, Six Rooms, and Larger.

6 LG., LT. RMS.; STV. HT.; COR. BLDG.; reas.; gar. 4157 S. Artesian, 2d.

NORTH.

General List.

1140 N. LA SALLE
1½-2-2½ Room Apts.
RENTAL $30 UP.
Investigate Our New Plan of Furnishing
which permits one to own a complete set of our new modern furniture by paying a small additional sum monthly; FREE GAS AND REFRIGERATION. 8 STORY BLDG. 24 HOUR SWITCHBOARD. JOHN T. WHEELER & CO. LIN. 5900.

3-4-5 ROOMS, $35.00-$42.50
4896 N. Ashland-av., cor. Ainslie-st.; in-a-dor beds; free gas, refrigeration. Agent on premises or call C. Devos, Sunnyside 3995. HAROLD E. VETTER & CO., 6236 Broadway. Rogers Park 6430.

2000 LINCOLN PARK WEST
Directly opposite Lincoln Park. 2-3-4 rooms, from $55. Spacious, well arranged suites—doorman. PETER F. REYNOLDS. LINCOLN 3633.

1333 NORTH SHORE-AV.
3 and 4 rms., newly decorated; low rent. See janitor on premises. ARTHUR KRUGGEL & CO., Longb. 5531.

6346 N. TALMAN—3½ RMS....$35 Most up-to-date; tile bath, new refrig. Painted walls, arched doorways, in-a-dor. E. & S. LOEWENSTEIN & COMPANY, 2413 Lawrence-av. Longbeach 7122.

1214 JARVIS—2½-4-5 RMS., LAKE APTS.; 3 cedar clos. in each; pri. bch.; $40 up. 1201 Chase at Lake, 1 rm. kitnt.; free refr.; $30; furnished, $35; gentiles. ROG. 4825.

One, Two, and Three Rooms.

Fullerton-Pkwy. Towers.
415 FULLERTON-PKWY.
OPPOSITE LINCOLN PARK. 2-2½-3 bedrm. apts., $55 up. Parquet floors; 24 hour elevator service. PETER F. REYNOLDS. LINCOLN 1518.

. . . . 910 LAWRENCE APTS. . . . . 12 story fireproof bldg.; quaint Cape Cod lobby; compl. roof garden; free gas, light, refrig. Carpeted. All trans. Light, airy rooms. 2½ ROOMS, $40 UP. LONGBEACH 7823.

3 ROOM BARGAINS.
Bedroom apts., modern, ivory woodwork, new range, etc. Nr. all trans. and shops. 1344 Argyle [5000 N.]. See resident mgr.

925 MARIANNA-AV.
Kitchenette apts. 2 rms., $27.50; 3 rms., $32.50. Elec. refrig. 1 bl. east of Sheffield, 1 bl. south of Diversey. Bus, L. Agent on prem.

. . . 1-2-3 ROOMS, $27.50 UP. . . . New 7 story elev. bldg.; col. tile baths; free gas, light, refrig., carpets; 1 block to all trans. 6930 Greenview. Sheldrake 8820.

1100 ROSCOE-ST.—3½ RMS.; FREE GAS, light, refrig., newly dec., mod. apts.; 2 blocks to L and cars. Lake View 0330.

REAS., ATTRAC., LARGE 3½ RM. APT.—Nr. pk, lk., all tr. 3400 North. Wel. 5475.

2 RMS., $32.50; IVORY WOODWORK, INADOR; gas, lt., refr.; nr. lake. 3449 Elaine-pl.

2½-3½ RM., $32.50 UP; IVORY WOODWORK, inador; near lake. Well. 1101.

Four, Five, Six Rooms, and Larger.

6 Rooms, 2 Baths, Gar., $60.
7620 Greenview-av., 2d flr.; lge., beaut. apt.; near L and Sheridan-rd. bus; elec. refrig. Walter T. Larson, 5157 N. Clark. Lon. 7150.

1216 CARMEN-AV.
5 lovely rooms with glazed rear porch; newly decorated; electric refrig.; 1st floor; $40; L and surface trans. Longbeach 8833.

5231 WINTHROP-AV.—5 ROOMS; IDEALLY located; $47.50, including garage, new G. E. refrig.; near all trans. and shopping. Walter T. Larson, 5157 N. Clark. Lon. 7150.

NEW BUILDING—5903 WINTHROP. 4 large, choice rms.; large closets; mod. in every respect; near schools, lake, transp.; no increase in rentals. Owner, C. S. Jones.

4 LARGE RMS. AND PCH.; NEWLY DEC. and floors sanded; elec. refrig.; front apt.; e. of Sheridan-rd.; only $32.50 up. Agent or janitor will show. 912-22 Lakeside-pl.

703 JUNIOR TERRACE—EXTRA LARGE 5 room apt. Reasonable rental. See agent or phone Franklin 1424.

4 ROOM APTS., INADOR, free refrigeration, light and airy. 3839-45 GREENVIEW-AV.

BARGAIN—OCT. FREE—IVORY WOODWK., firepl., bookcases, windows on corner; 7 rm. apt.; 1 blk. bus, I. C. exp. Kenwood 2100.

4958 ALTGELD-ST.—MOD. 6 LGE. RMS.; 2 bedrms., tile wall bathrm. and kitchen; elec. refrig.; gar.; cor. bldg.; good location.

. . DE LUXE 4 AND 5 ROOM APTS. . . East of Michigan, near lake, loop. 180 E. Delaware-pl. Whitehall 5100.

4835-39 N. ASHLAND-AV.—4 R., SHOWER, inador, cedar closet; G. E. refrig.; through ventilation; $37.50. Agent on premises.

BEAU. MOD., NEW BLDG., 5 RS., BKFST. R., h. w. ht., Frig., gar.; reas. 4149 Marmora-av.

6 LARGE RMS., COR. APT., 2D—NEW, DEC. 1 blk. lake; all transp. 1059 Loyola-av.

5 RMS., SUN PAR., GLZD. PCH.; REFRIG., steam; gar. $40. 2341 Farragut-av., 2d.

6 LG., LGT. RMS., SLP. PCH.; H. W. HT., 3d flr.; el. refg.; $45. 2219 Giddings-st.

6 LGE., LGT. RMS.; H. W. HT., WITH GAR. $35. Gd. trans. 1827 Balmoral. Sun. 0130.

4-5 RMS.—$40-$45. 4457 MAGNOLIA-AV. Sun parlors, large closets. Longbeach 2821.

4819 N. WASHTENAW—5 RMS., SUN PAR., glass pch.; h. w. ht.; Frig.; $40. Rav. 8466.

4 RMS., $40.50; 5 RMS., $57. 7021 SHERIDAN; beau. dec., attr. apts.; nr. bch., bus, L.

7 ROOMS—PRI. PORCH; NICE YARD; $37.50. 4626 Malden. CROXTON, Lon. 6622.

6 ROOMS—STEAM, ELEC. REFRIG.; ALL transportation. 1969 Montrose-av.

4 BEAU. OUTSIDE RMS.—REAS.; LEAVING city. 6100 N. Mozart. Ph. Hol. 4722.

MARSHALL FIELD GARDEN APARTMENT homes. 411 Blackhawk-st. Lin. 2122.

1330 BIRCHWOOD — OVERLOOKS LAKE; attrac. 5 rms., 2 baths, sun par. R. P. 0541.

4701 WINTHROP, COR. LELAND—4-6 RS., light. Frigid. $32-$45. Lake View 6480.

4020 BROADWAY, 2D FLR.—5 ROOMS, $38. Elec. refrig. Lake View 6480.

7228 N. CLARK-ST.—4 RMS.; FREE REFRIG.; $32.50. See caretaker on prem.

1263 LELAND—5-6 LOVELY BRIGHT RMS.; G. E. ref.; cor. bldg.; $37.50 up. Agt. prem.

1440 OLIVE-AV.—E. OF CLARK; 5 RMS.; htd.; elec. refrig.; tile bath; new. dec.

6 RMS., 1ST FLR., 2 APT. BLDG.; NEAR schl.; all tran. 1438 Bryn Mawr. [5600 N.]

1545 N. WELLS—7 ROOMS, $35; STEAM heat, electric refrigeration.

6 ROOMS—SUN PAR., GLAZ. PCH.; 1 BLK. lake. [7400 N.], near L. Edgewater 3149.

TO RENT—APARTMENTS.

NORTH.

Four, Five, Six Rooms, and Larger.

Just Outside Your Windows
The lake and park; beauty the year round. Spacious rooms, tiled, enclosed showers; 24-hour elevator service; garage in connection. 4 to 8 room apts. Rentals from $105 up. Phone Lincoln 2440.

2440 LAKE VIEW-AV.

. . . . 6815 LAKEWOOD-AV. . . . . 3D FLOOR. 4 rms., extra bed, very light, $37.50. Modern bldg., tile bath, shower. Canvased walls, near "L" Station. Note! Price cut $5 to insure renting. The last available unit out of 30. Gentiles..........Immediate possession. ROGERS PARK 7338.

6305 KENMORE-AV.
Delightful 5 room apt. in exclusive building; 2 baths; large living rooms; 1½ blocks to lake and all transp.; refrig., fireplace; reasonable. Sheldrake 10375.

2335 COMMONWEALTH.
1 block west of the Drive, just south of Fullerton; 5-6 rooms, 2 baths; unusual layout; 15 minutes from town; exclusive elevator building; $80 up. Central 5050.

6 BEAUTIFUL ROOMS.
Tile bath, extra lav.; garage; rent reas. 6312 N. Rockwell. A. K. MOSE REALTY CO., 2859 Devon-av. Hollycourt 0800.

NORTHWEST.

General List.

3-4 ROOMS, $27.50-32.50.
5137 Windsor-av. 4519 Milwaukee-av. Except. attract. apts.; in-a-dor beds; el. ref. H. E. Vetter & Co., 6236 Broadway. Rog. 6430.

3½ AND 5 RM. ATTRACTIVE APTS.—EXC. location; free refrig.; $32.50, $45 and $55. 3127-3145 Palmer-sq., corner Kedzie.

One, Two, and Three Rooms.

4 ROOMS, $32.50.
5137 Windsor-av. 4519 Milwaukee-av. Except. attrac. apts., in-a-dor beds; el. ref. H. E. Vetter & Co., 6236 Broadway. Rog. 6430

4024 N. MOZART—2½ ROOMS, 1ST; REFG., shower. Immed. poss. $30. Ran. 3477.

SUBLEASE 3½ RMS.; INADOR, SHWR.; mod. front apt.; L. surf. 2160 N. Mozart.

Four, Five, Six Rooms, and Larger.

4 BEAUTIFUL LARGE RMS.
2d flr., 2902 N. Talman. 4 car lines, bus line, steam train. Cross ventilation. Near schools and shopping district. A. K. Mose Realty Co., 2859 Devon-av. Hollycourt 0800.

7 ROOMS, STEAM HT., $50.
2801 LOGAN-BLVD., cor. California; lrg., lt. apts.; el. refr.; dec. thruout. Agent on prem.

5 ROOMS, 2D FLOOR; LARGE ENCLOSED porch; hot water heat; garage; reasonable. 1149 N. Massasoit-av.

3076-86 ELSTON-AV.—4 ROOMS, $32.50; will dec.; G. E. refrig. Also 5 rms., newly dec., $35. Agent on prem. Juniper 0887.

6 MOD. RMS.—H. W. HT., ELECTROLUX, $40. 3348 N. Karlov, 1st. Palisade 6933.

4 RMS. ATTRACTIVE. HOT WATER HEAT. Reasonable. Becker, 4234 Melrose-av.

4752 KILPATRICK—5 LGT. LOVELY RMS.; bedrms., inador, free refrig.; barg. $42.50.

4227 MELROSE—5 LARGE RMS.; FURN. heat, glazed porch. 1st floor. $23.

5 RMS.—SUN POR.; SEPAR. FURNACES; $28; gd. tr. 6222 Norwood-st. Newc. 0083.

5 RMS., LIGHT, CLEAN, STOVE HT.; EX. trans.; reas. 2831 N. Sacramento, 2d. fl.

5 MOD. RMS., REFRIG., 1ST FL.; SEPArate furnaces; reas. 3751 N. Sacramento.

MOZART-AV., N., 2912—5 RMS., LGE., LT.; ref.; $45. State 3155.

4937 N. MARMORA—6 RMS., 2D FLR.; new. dec.; h. w. ht.; elec. refr.; reas.

6 LG. MOD. RMS.—FRIGD., H. W. H., INCL. $40; gar. 4838 Strong-st. Pal. 7538.

5024 NEVADA, 2D—5 LIGHT RMS., UNheated; enclosed porch.

4157 CULLOM—4 ROOMS, G. E. REFRIG., tile bath, $37.50-$40. See Gustafson.

WEST.

General List.

3½-4 RMS.—HI. GRADE COR. ROLLAWAY free refrig., all trans.; $40 up. Aus. 2307.

One, Two, and Three Rooms.

3327 JACKSON-BLVD., 1ST APT.—3 RMS., mod., $25, incl. elec. light. Kedzie 5231.

Four, Five, Six Rooms, and Larger.

IMMEDIATE POSSESSION.
5436 Harrison, 3½ rms., priv. pch...$27.50
4357 Gladys, 4 rms., refrig................$36
151 N. Mason, 4 rms., free refrig....$37.50
426 N. Taylor, O. P., 4 rs., free refr..$37.50
3920 Grand, 5 rms., 2d......................$35
3858 Adams, 5 rms., cor...................$52.50
W. T. SULLIVAN & CO., 4952 Madison. Columbus 0601.

8 RMS., $35—IDEAL FOR ROOMG.; STM. 2643 Washington. Inq. 1st flr., New. 1267.

$37.50—4 RMS.; FREE REFRIG.; INADOR. Near Lake-st. L. bus. 5026 Washington.

TO RENT—APARTMENTS—SUBURBAN.

NORTH.

Evanston—19 minutes to loop.

6 RMS., ELEC. REFRIG., $50.
1631 Monroe-st., 3d flr. Stm. ht.; newly dec.; light on 4 sides. Agent on premises.

5 RM., $60-$75—2 BLK. UNIV.; FIREPL.; attrac.; beau. dec.; gd. trans. 803 Noyes.

TO RENT—FURNISHED APARTMENTS.

SOUTH.

(See Also Hotels and Apartment Hotels.)

5135 KENWOOD-AV.
Modern 1½ room, delightfully furnished apts., splendidly maintained bldg., complete hotel service, switchboard, elevator, elec. refrig., maid service. Bus, surface, and I. C. transp. particularly conv. Moderate rentals at $35 up.

2 ROOMS—COMP. FURNISHED; FREE GAS, refrig., elec.; weekly maid serv.; nr. I. C.; lowest rent South Shore. 7254 Jeffery-blvd.

SOUTH SHORE DISTRICT—BEAU. FURN. 6 rms., 3 baths; Grand piano, radio; gar. in bldg. I. C. Gentiles. Ph. Midway 1305.

1316 E. 54TH-ST.—6 RMS., 2 BATHS; LRG. sunny rms.; rich furniture; fine location and buildings. Reasonable rent.

NICELY FURN. ROOMY APT.—4 ROOMS, sun parlor, bedrm., 2 in-a-dor beds; free el. refrig.; nr. I. C., L. 6062 Stony Island.

NICELY FURN. 4 RM. KITNT.; LIGHT, clean, Frig.; R. I., 'L.' $50. 6444 Harvard.

5 RM. FURN. APT.—IVORY WOODWORK; enc. pch. 2314 E. 70th-place. Fair. 3485.

2 RM. FURN. APT.—HEAT, GAS, ELEC., linen free; $25 per mo. 711 W. 63d-pl.

5463 KIMBARK—BEAUTIF. FRONT APTS., 2 rms., $6.50; 3 rms. Frig., $8 up. Adults.

7362 COLES-AV.—ATTR. 2 RMS., ALL OUTside; elec. refrig.; 1 blk. to I. C., bus.

DE LUXE 2½-3½ OUTSIDE NEW. DEC. beau. furn., 2 beds. I. C., sur. 1400 E. 70th.

ATTR. 4 RMS.—2 BEDRMS., PRIV. BATH and porch; Frig.; $11. 1511 E. 65th-pl.

2444 MICHIGAN-AV.—WARM KITCHNET; free gas, elec.; $3-$7 wk.; 75c-$1 day.

5536 DORCHESTER—4 RM., SUN PARL., nicely furn.; nr. I. C. and U.C.; elec.refrig.

1-2-3 RMS., $27.50 UP—INCL. GAS, ELEC. refrig.; nr. lake. 3911 Ellis. Oak. 6615.

2-3 RMS., FURN.......................$32-50-$35 Attrac.; gas furn. 6152-8 South Park-av.

COMPLETE SERVICE—QUIET; L. SURF., R. I., bus; cut rates. 6808 Normal. Nor. 6001

3 LARGE, LIGHT RMS.; HEAT, LIGHT, gas free; $7 week. 4106 Drexel-blvd.

NORTH.

CHARMING SUNNY 4 RM. APT.; EXT. inador; newly dec., attractively furn.; quiet, clean; all trans. 4649 Malden. Sunny. 7540.

4 RMS.—2 BDRMS., COMF. FURN., ELEC. refr.; also 5 rms., $40-$45. 2848 Seminary.

3-4 RMS.—EXT. WALL BED; G. E. REFRIG.; L., bus; reas. 5038 Winthrop.

4544 N. HAZEL [900 WEST]—2-3 ROOMS. $40-$60; switchboard; elev.; maid serv.

1032 DIVERSEY—2½ BEDRM.; ALSO 6 RM. hot wat. heat.; refrig.; reas.; all transp.

1712 ESTES-AV.—3 ROOMS; LOBBY FLR.; $55; carpeted floors; comp. equipped.

5511 KENMORE—$8 WK.; LOVELY 1½ R. apt.; Frig.; md. svc.; new. dec.; nr. L. bus.

1145 MORSE—NEW BLDG.; 1½-2-3½ RM. kit.; beau. furn.; ½ blk. lake, bus, L. $35 up

STREETERVILLE APTS., 195 E.CHESTNUT. 3 rm. kits., suit. 4, $60 mo. Nr. McKinlock.

4325 VISTA-TER., NR. MONTROSE-CLARendon—2-3 rms.; maid; elev.; refg.; $9 up.

1362 GREENLEAF—ATTRACTIVE 2-3 R. apts.; 1 block L, lake, bus; reasonable.

4 RM.—BEAU. FURN., ORIENT. RUGS; lgt., gas; resp. party; $60. 551 Belmont.

RIDGE, 5818—4 ATTR. RMS., 2 BEDRMS., glass pch.; furn., unfurn.; all trans.; reas.

6 RM.—OVERL. LK. WELL FURN. CMPL. Nw. dec. G.E. ref. 814 Eastwood. Edg. 4110.

DEARBORN, N., 1447—LARGE KIT. APT.; accommodations for 4; hotel serv.; reas.

4 RMS.—A REAL HOME NR. PK. EXC. trans. J. Clemetsen, 4501 N. Oakley.

LARGE 3-4 RM.—$35. NEW. FURN., CARpets, refrig. 2123 N. Clark, at Linc. Pk.

SUNNY 5 RM. COTTAGE, 2D—STV. HT.; $20; nr. Linc. pk. 2204 Cleveland. Lin. 3172

LGE. ST. APT.—PRI. BATH KNETTE. Walk of lp. 3 or more gents. Lincoln 0477.

TO RENT—FURNISHED APARTMENTS.

NORTH.

SHERONE APTS.
4423 SHERIDAN-RD. LONGB. 0800. 1-1½-2-3 room furnished apts.; radio, light, gas, refrigeration; near all transportation.

—BEAUTIFULLY FURNISHED APTS.— 2-2½ rooms with bedroom. Overlooking park and lake. Agent on premises. 840 Ainslie-st.

HERMINE APTS. 4108 KENMORE-AV. Beautifully furn. 1 rm. apts., $30 up; bedrm. apt., $45 up; large hotel rms.; 24 hour service; near all trans. Lake View 8840.

SHERBURNE BEACH APTS.
3-4 spacious rms., priv. beach. Reasonable rent. Restricted. 6259 Sheridan-rd.

811 CORNELIA, 3 RM., $45.
Beaut. furnished, including gas, light, elec. refrig., shower; all trans. Wellington 6166.

540 Wellington (3000 N.)
1-2 rm. kitnt. apts.; new. dec.; full serv.; comp. furn.; reas.; gd. trans. See them today.

596 HAWTHORNE-PL.
Attractive 1 r. Pullman kitnt.; everything furnished; el. refrig.; $35. Buc. 0147.

4554 MALDEN, $30 MO. UP.
1½ rm. kitch. apts., brand new furn., new. dec., Frigid.; refined atmos. omp. hotel serv.

2½ ROOM BEDROOM APT.
Reas.; daily maid service; Loyola L; 20 min. Loop. 1063 Columbia-av. Briargate 5185.

553 OAKDALE (2900 N.).
Attractive 1½-2½ room apts.; newly furn.; daily maid service; 15 minutes to Loop.

ALDGATE APTS.
5541 Kenmore. Attr. 1½-2½ rm. kits.; comp. serv.; 1 bl. all tr. $35 mo., $8.50 wk.

PINE FOREST APTS.
Beau. furn. 2 rm. apts., comp. serv., free refrig., elev., reas rates. 3727 Pine Grove-av.

EASTWOOD TOWERS.
922 Eastwood. Beau. furn., new. dec., 1-2-3-4 r. kit. apts. Low as $35 m. Hotel serv.

BETTER FURN. APTS.—1 RM. KIT.; PRIV. bath; $27.50 mo.; 2 rm. bedrm. apt.; refrig.; $35 mo.; elec., linen. 931 Lakeside-pl.

NORTHWEST.

ESTELLE APTS.—1-2-3 RMS.; MOD.; SHWR. baths; all trans.; reas. 2328 N. Spaulding.

WEST.

3241 MAYPOLE-AV.
Beautifully furn. 3-4 rooms; extra in-a-dor bed; daily maid service; elec. refrig.; reas.

"THE CHATEAU"—1-2-3 R. FURN. APTS.; 24 hr. hotel swbd.; twin beds; best trans. Gentiles. 330 N. Austin-bl. Vil. 8500. Aus. 1417

4821 ADAMS-ST.—2 RM. KIT., $32.50 UP; refrig.; new gas ranges; ideal location.

WANTED—TO RENT—APARTMENTS.

WANTED—APT. OR SM. FLAT.; PERM. Trade for dec. Address T N 433, Tribune.

RESP. PARTY WANTS ABOUT 5 MOD. rms., 6 mos., nr. I.C. Address E 228, Tribune

PAINTER AND DEC.—EXP. R. E. OR HOtel; will ex. serv. for apt. But. 2962.

TO RENT—STORES.

South Side.

Attractive Location
Beaut. par., rest., laun., del., bak., shoe rep. CHARLES RINGER CO. 7915 Exchange-av.. South Shore 0444.

SALOON CORNER,
4700 S. State-st., attractive rental to good tenant; fine transfer cor. Wm. Cassin & Co., Inc., 442 E. 43d-st. Oakland 3500.

2144 E. 75TH-ST.—DESIRABLE HEATED store in lge. apt. bldg.; gd. bus. sec.; low rt.

2812 E. 79TH—SINGLE OR DOUBLE. Silverman. 2345 E. 71st-st. Dor. 0700.

North Side.

— — — 3953 N. ASHLAND-AV. — — — Steam heated, 14x45 ft.; first class business location. New bldg.; $50. H. E. Vetter & Co., 6236 Broadway. Rog. 6430.

EXCEL. LOC.—$40; 6 STY. COR. BLDG.; Diversey-Lincoln. Also dbl. store; est. dry gds 2761 Lincoln; $65. Dirks, 1166 Diversey.

Northwest Side.

STORES ON LIVE SPOT—NEW BLDG. NOW under construction; ready in 2 wks.; good location for live butcher and bakery; next to Natl. Tea. Crawford and Irving Pk.

1906 ARMITAGE-AV.
Store in clean cut bldg.; suitable for light manufacturing or distribution; $17.50.

Suburban.

IN THEATER, POSTOFFICE BLDG., IDEAL for electrical, hardware or any other business; reas. Bensenville 142 M.

TO RENT—OFFICES AND SHOPS.

Central.

Madison Square Building.
CENTER OF LOOP. 123 W. MADISON-ST. Furn. pri. offices, $20; desk space, secty. service, $10; larger suites at reas. rentals. Also large lodge hall or convention room.

82 W. WASHINGTON-ST.
WELL FURNISHED PRIVATE OFFICE. PHONE AND SECTY. SERVICE, $20. ROOM 420. ANDover 5696.

Superior Office Service, $25.
Corner offices, very light, modern; also larger space. 20 E. Jackson. Har. 7490. BAIRD & WARNER Management.

32 N. STATE, S. W. CORNER WASH.—ATtractive offices, north light; night service; center Loop; single room, furn., $20; with reception room, $35 up; beautiful desk space, phone, steno. SWIGART & CO., Room 601.

WESTMINSTER BLDG., 110 S. DEARBORN. Exceptionally desirable daylight offices. FRANKENSTEIN & CO. CENTRAL 5753.

FURN. PRIV. OFC.; LIGHT, COR. RM., carpet; secy. and phone serv. incl., $17.50-$27.50. 203 S. Dearborn-st. Web. 1693.

OFFICE STUDIO OR DISPLAY SPACE—P. O. in bldg.; low rent. Edwin J. Bowes Jr. & Co., 154 E Erie-st. Whitehall 6026.

TELEPHONE SECRETARIAL SERV., INC. Mail—24 hr. phone serv. 333 N. Mich.-av.

$30 MO—SM. LGT. OFF. IN LOOP. BUSIness or studio. Address D 291, Tribune.

59 E. ADAMS—SMALL AND LARGE UNITS. Fine for any line. Reas. Monroe 2120.

Outlying.

1553 W. MADISON—SMALL AND LARGE units; no parking worry; reas. Mon. 2120.

OFFICE FURNITURE AND DEVICES.

New and Used Office Furn.
Desks, chairs, tables, steel files. Mead & Wheeler, 1022 S. Wabash. Wab. 6626.

WORLD'S FAIR OFFICE FURNITURE—Steel files, lockers, shelv., folding chairs, Kardex; bargs. Geiser, 128 W. Lake. Dea. 9464

WILL SAC. 1,000 H. G. STEEL FOLD. chairs, 150 steel lockers, shelv., chrome ofc. furn., safes. 20 W. Austin. Del. 8495.

BARGAINS—LOWEST PRICE— BARGAINS. Used office furniture and equipment. We buy and sell. 39 N. Halsted. Hay. 2730.

NEW AND USED FURN.—REAS. KENdrick Furn. Co., 218 W. Jackson. Cent. 4325.

USED KARDEX, DESKS, FILES, SAFES, chairs, tr. cases, etc. Reas. 1110 S. Wabash.

DESKS, CHAIRS, SAFES, LOCKERS, FILING cabinets. 160 W. Lake-st. Rand. 0123.

PORT. TYPEW., $10; MIMEOGRAPH, $18; addressograph, $15. Pruitt, 172 N. La Salle.

USED WALNUT FURN., STEEL DESKS, mimeograph, files, safes. 172 W. Monroe.

40 DESKS, 90 CHAIRS, FILES, BOOKCASES, safes, tables, cheap. 3917 Sheridan-rd.

STENOTYPE MACH.—USED TWO MONTHS; $45. Euclid 6024 evenings.

— — — USED OFFICE FURNITURE — — — 1646 W. MADISON-ST. SEELEY 2056.

STORE AND BAR FIXTURES.

TAVERN AND STORE FIXTURES—THE lowest prices on record. Save money. Buy one easy pay. plan. Either used or new. Biggest stock. Chas. Bender Co., 608-14 N. Wells.

. . COMPLETE TAVERN FIXTURES . . Consisting of 55 ft. Brunswick bar, stools, tables, chairs, National cash registers; 15x16 ft. Frigidaire. 2 N. CLARK.

WANTED—SCALES, SLICING MACHINES, cash registers, iceboxes; will pay highest cash price. Buc. 9339 or 2659 Lincoln.

SELL OR TRADE—3 TON ICE MACH.; porc. scale, elec. refrig., potato peeler, el. slicer, fans; cash reg. etc. Briar. 6700.

LRG. STOCK, GD. SELECTION USED OFC. furn., machy. 236 W. Lake. Dea. 3456.

STORE ICE BOX; ELEC. SLICING MACH.; Nat'l cash reg.; scales. Rep. 1455 after 6.

BAR FIXTURES—NEW AND USED. VERY CHEAP. 123 S. HALSTED-ST.

DRESS SHOP FIXTURES—LEASE OPT.; Sun. 2-6., Mon. all day. 4411 Milwaukee.

COMPLETE SET OF MEAT MARKET FIXtures, refrig., counter. Bou. 5600.

INDUSTRIAL PROPERTY.

609 N. LA SALLE-ST.—5,000 SQ. FT.; UNusually light; convenient location. HOGAN & FARWELL, INC., 664 N. Michigan. Whitehall 4560.

SELL OR RENT—SOMETHING UNUSUAL, for garage or mfg. purposes. Very low rent. L. surf. lines transp. Mon. 6157.

TO RENT—MODERN 2 STORY DAYLIGHT factory, centrally located; 16,000 sq. ft.; stm. ht.; lrg. freight elev.; reas. Rock. 1102.

1 STY. BLDG.—12,000 SQ. FT. TRUSS RF., concr. floor; switch; rent $200. Ran. 2311.

45,000 SQ. FT. SPRINKLED; PASSENGER, freight; 10c sq. ft. Randolph 0334.

1 STY. BLDG., 13,500 SQ. FT.; HIGH ceil.; no posts; low rent. State 6270.

220,000 FT. SPKLD. BLDG., $80,000; BELT switch; addtl. vac.; will rent. Rand. 1828.

REAL ESTATE FOR SALE.

APARTMENT BUILDINGS.

South Side.

2 STORY BRK., 4 APTS.; HOT WATER heat; gd. income; price $7,500. Barg. No broker. See Owner at 665 W. 66th-st.

3 APTS., 6 RMS., SUN P., BATH AND EX. lav.; s. of 79th-st.; nr. I. C.; $14,000; tms. Draper & Kramer, Inc., 16 N. Dearborn.

Southwest Side.

4316 S. SAWYER-AV. — NEARLY NEW 2 flat brick; hot water heat; only...$6,000
R. M. O'BRIEN & CO.,
111 W. WASHINGTON-ST. RAND. 3062.

North Side.

LIQUIDATING MY HOLDINGS . . .
3 flat, new 3-5, tile bath, 2 gars.....$10,750
2 fl., new, 2-5, 3 r. bsmt., tile b., 2 gar...$9,000
Bung., new, 5 rs., glz. pch., oil ht., 3 gar. $6,000
No bkers; appt. only. Address B M 145, Tribune

UNENCUMB.—2 FL., 6213 N. ARTESIAN. $8,500. Exc. cond. Will make attr. pay. tms. R. L. Wakefield, Wheaton, Ill. Ph. 2480.

2 FLAT BRICK—LARGE 6 RMS., TILE bath and shower; electric refriger. $8,000; terms. Longbeach 4210.

MOD. 3 APT. BRICK, 2 CAR BRK. GARAGE. Sac. pr. $8,000. Address B Y 120, Tribune.

Northwest Side.

— — — — 6 APT. BARGAIN. — — — — High grade construction, 4-5's and 2-6's. Very modern. Lot 50x125. 5 car brk. garage. Only $18,000. Nr. L. surface. Realty Management Co., 3314 Milwaukee-av. Pal. 2000.

MOD. BRK. COR.—4-4 RM. APTS. STM. HT. rollaways, sts. paved. $7,500. F. H. A. loan. Pr $11,500 5336 North-av. Mer. 5400.

ORDERED SOLD BY MTG. OWNER AT A great reduction; 6 flt. brick, 3 6s, 3 4s; light rms. Inq. 2160 Lincoln-av. Div. 8858.

COR. 9 FLAT AND STORE—STM. HEAT. Rented. Foreclosure barg. Buck. 0402.

West Side.

FOR SALE OR LEASE—ENTIRE PROPERty at 526-32 N. Damen-av., consisting of 4 story stone front bldg., containing 16 3-4 room apts.; bldg. will require large amount of repairs for which ample consideration will be given. Apply at GLANZ MTGE. CO., 1112 Milwaukee-av.

3344 W. ADAMS—A DECIDED BARGAIN, must be sold. Stone front; three apartments. Key there. Make offer. Kenny Bros., Washington and Halsted. Haymarket 2700.

CO-OPERATIVE APARTMENTS.

North Side.

1438 PRATT—LG. 5 RM. APT.; VERY cheap; very low assessments. Rog. Pk. 1684.

BUSINESS PROPERTY.

South Side.

STORE & 4 FLATS ON S. ASHLAND-AV. Modern bldg; bargain for cash. LLOYD REALTY CO. 139 N. Clark-st.

8359 CREGIER-AV.—6 ROOM COR. BRICK bung.; tile kitchen and bath; 2 car brk. gar.; 48 ft. lot. $2,500 cash. $6,000 mtge.

REAR GARAGE, 20X120 FT., FOR REPAIR shop or light mfg. 4548 Cottage Grove.

Northwest Side.

2 MOD. BRICK STORES—$47.50. SOMmerfeld. 5111 Milwaukee-av. Pal. 1580.

West Side.

BRICK STORE BLDG., 25X85; FLAT IN rear; hot water heat; restaurant service bar, est. 9 yrs., included; $3,000 will handle, or will trade for residential property. ADDRESS D 400, TRIBUNE.

BIG BARGAIN FOR QUICK SALE—3 STY. brk. bldg., store and 2 6 rm. flats; A1 cond.; fine business location; consider residence trade. 3342 Ogden-av. Owner.

HOUSES.

South Side.

MOST MOD. 2 STORY ENG. TYPE RES.—6 rms. and solarium, tile kitchen, tile bath, shower, canvas walls throughout; hot water heat. 9550 S. Oakley-av. Now open for inspection. Hem. 8272.

81ST-CONSTANCE—6 R. BRK., 2 ENCL. pchs., gar., 30x150; $5,000; $1,100 cash, bal. $30 mo. Wm. F. King. So. Sh. 1192.

1207 E. 72D-ST.—7 ROOM FRAME; EXC. cond.; lrg. rms., new htg. plant; 37 ft. lot; nr. schls., I. C. Price $4,100. Tri. 6523.

SANGAMON, NR. 99TH.—5 RM. BRICK; glzd. pch., stm. ht.; yard fenced, landscaped; well financed; $4,500. Bev. 4850.

OPEN FOR INSPECTION—7718 CONstance-av. 5 room bungalow; glazed porch; h. w. heat; 35 ft. lot; 2 car garage.

CHATHAM FIELDS—6 RM. BRK. RES. NR. schls. and stores. $6,500. Stew. 3601.

Southwest Side.

WORKING MEN ONLY.
With $400 cash and $35 mo., includ. int., you can stop worrying about moving or increase in rent. Will sell mod. brk. bung., 5 rms., furn. heat, encl. porch, exterior newly painted; taxes and assessments pd. Pr. $3,900. 3434-3436 W. 54th-pl. Open Sat. and Sun. 1-5. For apptmt., Rog. Pk. 0197.

BRK. BUNG.—7 RM., $1,500 CASH AND $23 per month or late auto as dn. payment. Address D M 22, Tribune.

North Side.

4857 CALIFORNIA-AV.—EX. LGE. 10 RM. brk. bungalow; orig. cost $24,000; dble. plbg.; can be used for 2 families; gd. trans.; splendid barg.; immed. poss.; price red. to $11,500; 10% cash down, bal. long term mtg. Burke & Lynn, Exc. Agts., 4747 N. Kedzie-av.

REMOD. 7 RM. HSE.—LG. LOT; 2 CAR GAR. ⅛ blk. N. W., 2 blks. surf. $12,000 value for $6,000. ¼ cash. Own. on premises Sat., Sun. p. m. 1758 Granville. Briargate 1131.

OWNER MUST SACRIFICE 8 RM. RES., Rogers Pk.; lot 50x173. Ph. Shel. 8735.

Northwest Side.

WHY PAY RENT?
Seeing is believing. $4,800 takes beautiful 5 room brick insulated bungalows, sold for $9,500; street, alley, sewers, taxes, etc., all paid. Beautiful Westwood. Restricted community. Small down payment, rest like low rent; and don't forget—rents are going up! Don't wait—come out and see us now! Take Belmont-av. to 77th-court, 3 blocks south to George-st. BUNGALOW OFFICE, 2900 N. 77TH-COURT. MERRIMAC 2460.

ESTATE—MUST SELL BEAUTIFUL 5 RM. brick bungalow; hot water heat, 2 car garage; nr. churches and schools. $7,000. TERMS. Longbeach 4210.

MOD. BRK. BUNG., 5 LGE. RMS, SUN PCH, h. w. ht, gar; lge. lot; Drake, nr. Foster. $3,000 cash and small mtge. See Hane. Walter T. Larson, 5157 N. Clark. Lon. 7150

. . . . . SEE THIS BARGAIN . . . . . 6016 Dakin-st., beau. 5 rm. brk. bung., encl. rear pch., furn. ht.; A1 cond. Also 2 car gar. Only $4,800. Owner. Shel. 0899.

UNENCUMB. BUNG., 5225 N. AUSTIN—$4,000; exc. cond. Will make attr. terms. R. L. Wakefield, Wheaton, Ill. Phone 2480.

MOD. FRAME BUNG.—6 RMS.; FRIGID; only $1,950. Inquire 4006 W. Division.

REAL NICE HOME—WIDOW WILL TAKE $500 down. Address B X 476, Tribune.

West Side.

6 RM. FRAME HOUSE—LATH PORCHES; good yard; gar.; $600. 4945 W. Ohio-st.

VACANT.

South Side.

30 FT. LOTS, $49 EACH; 50C DOWN. . . FRANK DE LUGACH, 2339 W. 95th-st.

Northwest Side.

— — — — BUSINESS CORNER — — — — 90x125, Kedzie and Carmen; long lease or sell reasonably. Owner, G. J. BUCHHEIT, 2165 Vilas-place.

REAL ESTATE—OAK PARK—AUSTIN.

— — — BETTER THAN NEW — — — The flood lighted house, 222 Le Moyne-pkwy., 8 rm. brk. bung., att. gar., tile bath and roof, comp. recond. Buy now on RENT INVESTMENT PLAN. Open 7-8:30 p. m. 738 COLUMBIAN-AV., 6 RM. COL., AIR conditioned; all latest features; the biggest little home in town. Open 7 to 8:30 p. m. AUS. 1746. HEMINGWAY. EUC. 3400.

MODERN SPANISH TYPE HOME—FOR sale. 1206 N. Elmwood-av., Oak Park. Tile roof; face brick all around; two car brick garage; landscaped. Small down payment, balance HOLC loan like rent. Now open for inspection. Drive out any time.

DE LUXE 48 APT., AUSTIN, $80,000; rent $18,400; E Z terms; 2 blks. "L" and stm. John J. Kern & Co., Inc. Sheldrake 8602.

REAL ESTATE—SUBURBAN—SOUTH.

General.

100x300—REAL BARGAIN.
Water, elec., good street, schools, churches, stores. Only 40 mi. to loop. Rock Island transp. You can build at once. $10 down, $10 a mo. Address B X 464, Tribune.

REAL BARGAIN—150X182 RESIDENCE lot; orig. cost $5,500. I. C. elec., schools, churches, stores. Take $1,000; $100 cash, $10 per month. Address T P 299, Tribune.

100X185—ONLY $450. HAS WATER, GAS, elec., good road. On Rock Island R. R., 55 minutes to loop. Will sell on terms. Address C F 188, Tribune.

Homewood—35 minutes to loop.

— — — — BEST BUY TODAY — — — — ½, 1 and 2 acre tracts in Homewood on the I. C. Easy terms. Begin now to cut your living expenses for next year. A 20 acre tract with a 9 rm. house at a big bargain. Howard W. Elmore Co., 183d-st., just east of the I. C. tracks in Homewood. Drive out today or Sunday.

REAL ESTATE—SUBURBAN—S. W.

General.

ROBERT BARTLETT HOMESTEAD DEVELOPMENT NO. 1. Economic-Security Homesteads property now open for preliminary inspection; new construction under way; model homes and garden plans on exhibition at 123d-st. and Harlem-av. Branch Office. Public inspection welcome. Mr. Brown in charge. ROBT. BARTLETT REALTY CO., NOT INC.

REAL ESTATE—SUBURBAN—S. W.

Tinley Park—42 minutes to loop.

COMPLETE MODERN POULTRY FARMS to rent, option to buy. 4 and 5 rooms; gas, elec., plumbing, good schools, good neighbrs., churches, good trans. Drive to local off., 177th and Oak Park-av. Grover C. Elmore, 100 N. La Salle. Fra. 2650

REAL ESTATE—SUBURBAN—NORTH.

Evanston—19 minutes to loop.

7 RM. BRK. BUNGALOW, 2 BATHS $7,000. Smart & Golee, Inc. Rogers Park 0271.

Evanston—19 minutes to loop.

ARTISTIC 5 RM. BRICK BUNG.; NEAR Lincolnwood school. HOLC loan. Price reduced to $7,000. QUINLAN & TYSON. Rog. 2616.

Glencoe—30 minutes to loop.

FINE 8 RM. ENGL. COLONIAL BRICK, stucco res., in finest sec. of Glencoe; new. dec. thruout. Carpeted flrs., lg., beau. wooded lot, picturesque ravine; lot 275x255; gorgeous home; cost owner $75,000; prop. clr. Taxes paid to date; will sac. or trade for gd. bus. or other prop. W. G. Sanderson, 624 S. Michigan. Harrison 9340.

Kenilworth—28 minutes to loop.

KENILWORTH GARDENS— 10 new homes under const. Get list of vacant lots. Build. plans and plats at local office. Ridge and Kenilworth-av. A. H. Kraus Realty Co. Owners and Developers. Chi. office, 30 W. Wash.-st. Tel. Dea. 7373.

Wilmette—22 minutes to loop.

ATTRACTIVE 7 RM. STUCCO COLONIAL— Oil ht., insulated attic, stove, ice box, 2 car gar., wooded lot; nr. schls., transp.; a buy at $10,500. Terms. Key at this office. R. M. JOHNSTON & CO. 340 Linden-av. Wilmette 444.

CUT TO $10,500—BEAUT. MOD. HSE. ON wooded cor.; 7 lg. rms.; excellent constr.; liv. rm. 14x24, with nat firepl.; excel. loc. HOLC mtg. $8,500. Mrs. Fuller & Wm. Pickard. Want offer. Mr. Ahrens. Greenleaf 7220.

OWNER WILL SAC. BEAUTIFUL BRICK resid., 8 rms., 2 tile baths, large sun rm., oil ht., 2 car gar. attach., Spanish tile roof, A1 condition. Address T T 290, Tribune.

310 CENTRAL-ST.—8 R. BRICK COLONIAL. 2½ baths. Sale or rent. Want offer. BRIARGATE 1106.

REAL ESTATE—SUBURBAN—N. W.

Arlington Heights—33 min. to loop.

20 A.—OPP. ROLLING GREEN CTRY. CLUB. Write Box 206, Arlington Heigths, Ill.

Edison Park—22 minutes to loop.

5 RM. BRK. BUNG.—H. W. HT., LGE. LOT. Nr. schls., stores, depot; $5,500. E Z terms. A. G. Fihnn Co., 6731 N. Olmsted. New. 2818.

Park Ridge—21 minutes to loop.

6 RM. BR. HOME—H. W. HT., FIREPLACE, brkfast. nook, lav., tile bath; 2 c. gar. Must sell immed. Sac. for $8,000. BOLTEN REALTY CO., 3 S. Park-av. Park Ridge 566.

Palatine—39 minutes to loop.

DRIVE OUT RAND-RD. TODAY. ½ MILE N. of Dundee-rd. See our model home; scr. pch., el., run. w.; ¾ ac. wooded; pr. $2,150. Smith & Dawson, 1 N. La Salle. Sta. 3861.

REAL ESTATE—SUBURBAN—WEST.

General.

INVESTIGATE WESTERN SUBURBS FOR best buys. See us in Riverside. Western Springs. Hinsdale. Henry A. Miller, Realtor.

WHAT DO YOU WANT IN WEST SUB. real estate? Box 24. Glen Ellyn, Ill.

30 ACRES—BEAUTIFULLY WOODED, AT St. Charles. Box 24, Glen Ellyn.

Berwyn—17 minutes to loop.

3217 S. WISCONSIN-AV.
OPEN HOUSE SUNDAY, 11 TO 4. 8 rm. house; furn. ht.; recently decor.; gar.; wide lot, heavily wooded; will accept best offer, $1,000 down, balance monthly. KOHOUT BROS., 6200 W. CERMAK.

Cicero—15 minutes to loop.

50 FT. LOT—3326 S. AUSTIN-BLVD.; BIG sacrif. Findlay, 361 W. Park-av., Aurora.

Elmhurst—24 minutes to loop.

4 ROOM COTTAGE COMPLETE; LOT 50X 300; $2,600; $600 cash, balance E-Z tms. GRAUE, 117 N. York-st., Elmhurst, Ill.

Maywood—18 minutes to loop.

THE FLOOD LIGHTED HOUSE, 2006 SO. 18th-av., 6 rm. brk. res., English Colonial; h. w. ht., tile bath. Buy now on RENT INVESTMENT PLAN. Open 2 to 4:30. 1511 S. 7TH-AV., 7 RM. DUTCH COL. res., sun room, breakfast rm., h. w. ht., 4 large bdrms. Buy like rent. Open 7-8:30 p.m. AUS. 1746. HEMINGWAY. EUC. 3400.

River Forest—18 minutes to loop.

9 RM. NO. RIV. FOREST COR. H. W. HTD., brk. residence; liv. rm., 28x20; library and lav. 1st.; 4 lge. bedrms. and 2 full tile baths 2d. flr.; maids rm. and bath 3d. Will take smaller home on part payment; $25,000. Pilgrim, 5637 W. Lake. Aus. 1680.

BRICK BUNGALOW ON FINE LOT—2 CAR garage; home built with 3 rm. kitchenette apt. on 2d floor. Ideal for 2 families. H. O. L. C. Loan. $8,000. Sacrifice price $9,800. CUSACK REALTY CO. FOREST 2044.

Western Springs—23 min. to loop.

8 RM. KELLASTONE HOME—ON 100 FT. cor.; 3 car gar. Sell cheap or trade for smaller. Owner. Western Springs 4450.

REAL ESTATE—ACRE PROPERTY.

FARMETTES
AS LOW AS $195.
EASY TERMS. At Park Ridge.
L. B. ANDERSEN & CO.
Field office Milwaukee and Dempster-st. PHONE DES PLAINES 3053. 134 N. La Salle-st. State 0237.

SMALL CITY FARMS.
[9200 W.] NORTH-AV. AT 17TH-AV. $170 and up. Terms. Rich soil. Homes being built. Frame bldgs. permitted. Dr. out.

— — — — — MUST BE SOLD — — — — — 4 large lots in beautiful Flossmoor. 2 blks. from sta. No spec. assessments. $875. A. Trenning, R. 528, 29 S. La Salle. Cen. 3677

REAL ESTATE—SUMMER RESORTS.

A Real Cottage Bargain.
Must sac. beau. new cott.; lrg. scrnd. pch., toilet, elec.; at fraction of real value. $700 complete. Located on practically unknown lake with 54 mi. shore line; white sand beach; filled with muskies, bass, pike; 2 hrs. ride. Agts. or trades not wanted. Take $200 cash. bal. terms. Address T J 260, Tribune.

LIMITED NUMBER ONLY.
BEAUT. LARGE SUMMER HOMESITES. Good bathing, boating, fishing at door.
Only $1 Down, $1 Week.
TOTAL COST ONLY $99. ACT QUICK! For maps address Box 41, Silver Lake, Wis.

BARGAIN FOUR ROOM HOUSE ON LARGE lake lot, $450; finest natural sand bottom lake, 38 miles N. W. of Chicago; house only 2 yrs. old; completely furnished; terms to reliable party; no trades or agents. ADDRESS B L 470, TRIBUNE.

5 Room Cottage, $850.
FORECLOSURE — ON LAKE GENEVA. Screen porch, run. water, gas, elec., private grnds., pier, bch. Address B X 258, Tribune.

MUST SACRIFICE $500 COTTAGE COMPT.; worth dbl., 2d largest Wis. lake; 2 hrs. ride; A1 fishing; sand beach; terms; no agents, trades. Address T P 466, Tribune.

ENGLISH COTTAGE AND BEAUT. LAKE lot on 12 mile sand bottomed priv. lake, near McHenry; $500 comp., incl. boat; 3½ years to pay. Address T X 404, Tribune.

ONLY $200 NEEDED FOR COTTAGE you'll enjoy the year round. Close in lake near McHenry. Bal. like rent. Act quick for this bargain. Address X A 75, Tribune.

BARG.—S. WIS. LAKE, 50 MI. CHGO. Liquidating a few 50 ft. lots, $80. Gentiles. Box G I, Salem, Wis.

LAKE DELAVAN—LARGE WATER FRONT cott., $800; terms; heavily wooded; excel. beach; Gentiles. Address T N 238, Tribune.

MUST SACRIF. QUICK SALE—PISTAKEE lake cottage; inside toilet; $850 comp. Worth double. Address T M 69, Tribune.

MUST SACRIFICE BEAUTIFUL WOODED corner; close to Dunes State Park, lake and transportation. Address D 520, Tribune.

COTTAGE AND 50 FT. LOT, HEAVILY wooded sect. on Fox river, n. of Antioch; $600 compl.; tms. Address P P 63, Tribune.

SAC. NEW COT., BOAT, $450; INS. TOILET. Lg. Wis. lake. Address T P 61, Tribune.

WOODED LOT NR. GRAND BEACH—80X 160; $200; also log cab. Terms. Rand. 2032.

REAL ESTATE—FARM LANDS.

Alabama.

MOBILE COUNTY, ALA.—HIGH CLASS home, farming and trucking district. Year around healthful climate. Ample rainfall. Good roads, schools, churches. For free copy "The Southland," describing Mobile County, write E. J. Hoddy, General Development Agent, Dept. M-92, Louisville & Nashville Railroad Company, Louisville, Ky.

IMPROVED 40 ACRE FARM—ON HIGHWAY 1½ miles from Robertsdale, Alabama. $2,300; $500 down. Write FINTES, 914 Wood-st., Valparaiso, Ind.

Illinois.

3½ A. FARM; FAIR HOUSE; PRETTY SETting; valuable spot; 28 mi. No.; $2,850. 42 a., good bldgs., black soil, gas, elec.; money mkr.; 45 mi. N. W.; live town; $5,500. T. F Freeman, 208 W Washington. Cen. 1630.

20 ACRES—25 MI. FR. LOOP; EXC. SOIL; a rare barg. at $100 per acre. Address B N 535, Tribune.

2 AC., NEAR MUNDELEIN—FORECLOSED. Price $250 cash. Address E 267, Tribune.

Indiana.

66 A., IMP., GD. LOC. $1,500, $500 CASH. Other bargs. Ab Freeman, Winamac, Ind.

Michigan.

5 ACRES, S. W. MICH., ON PAVED U. S. highway; level; fertile land; close town; only $395; tms. Address D B 326, Tribune.

80 A., BLDGS., TIMB.; $1,350, $125 CASH, $10 mo. Evans Realty, Fremont, Mich.

FREE FARM LISTS, S. W. MICHIGAN—ALL kinds, sizes. ROESSLER, 140 S. Dearborn.

REAL ESTATE—FARM LANDS.

Michigan.

80 ACRES—NEAR GRAND HAVEN; LARGE house and barn; 60 acres timber. $1,450; terms. Will sacrifice for cash. Patterson, 1328 Temple-st., Muskegon Heights, Mich.

200 A. GEN. F.—GD. BLDGS., ORCHARD, wood, clay loam soil; on trunk line; school; eqpd. R. I. Kenyon, Merritt, Mich.

Wisconsin.

RAILROAD LANDS IN UPPER WISCONSIN. Rich clay loam soil, best in U. S. for dairy, poultry, clover, potatoes, grains, fruits, and berries. Ample fuel. Good roads, towns and market. Lowest prices, easy terms. Fine fishing and hunting. Send for Booklet 53. R. S. Claar, Land Dept., Soo Line Ry., Minneapolis, Minn.

Miscellaneous.

FARM, 1,520 ACRES, SULLIVAN COUNTY, Ind., 4 miles from Route No. 54 and 12 miles southwest of Sullivan, on gravel road; modern brick home; cost to build this home, $50,000; several tenant buildings; best farm in the State of Indiana. Also this farm has three veins of coal No. 4 under it. Income from crops on this farm in 1934 was $38,676.32. Will sell this farm for $135,000. Easy terms, from 10 to 20 years, with 5 per cent interest.
Also 649 acres, Gallatin County, Ill., 4 miles northeast of Eldorado, Ill.; good buildings; 465 acres of all black land, balance is upland; all mineral rights go with this farm. We have $38,500 in this farm, but will sell at a bargain to some one. Terms can be given, from 10 to 20 years, with 5 per cent interest.
See or write George W. Lazich, First National Bank Building, Eldorado, Ill.

DIVERSIFIED FARMS—MANY STOCKED, equipped; easy terms; 7 midwest states. Free monthly catalog. UNITED, Dept. E, 30 N. La Salle. RAN. 7113.

REAL ESTATE WANTED.

Farms and Acres.

WILL BUY SMALL N. OR NORTH WEST acre tract for cash if bargain. ADDRESS T H 84, TRIBUNE.

Miscellaneous.

PRIVATE SPECULATOR HAS CASH FOR real bargains in small prop. anywhere. Give details. Address T X 425, Tribune.

REAL ESTATE FOR EXCHANGE.

Apartment Buildings.

CLEAR BRICK 2 FLAT IN DOUGLAS PARK district. Want small farm N. W. of Chicago. Address T K 243, Tribune.

WILL TRADE CLEAR 6 FLAT, LEAVITT, nr. Irving Pk., and cash for mod. N. or N W. 9-12 Flat. C. Carlson, 4810 N. Kimball

Houses.

MOD. BRK. BUNGALOW IN GARY, EXCH. for Chgo. home. Address T K 241, Tribune.

Farm and Garden Help.

CLEAR 80 ACRE FARM IN MICHIGAN—Equipt. and live stock. For bungalow in city. Call Miss Zelman. Fairfax 3131.

6½ A. TRUCK FARM AT 123D-ST. 5 RM. hse. and chicken hse., for improved; prefer rooming house. Cedarcrest 1602.

HAVE 50 AC. WIS. FARM, EQUIP.; WANT bung. in Chicago. Hemlock 5070.

Miscellaneous.

WE DO THINGS! TRADE. WRITE US about your property. Wellin. Lombard, Ill.

REAL ESTATE LOANS, MORTGAGES.

— — WILL PURCHASE FOR CASH — — Mortgages in good standing or defaulted. We are not brokers, but represent investment funds; immediate service irrespective of size. UNION FINANCE CORP., State 4600. 33 N. La Salle-st.

MONTHLY REPAYMT. LOANS ON HOMES up to 20 years; interest as low as 5½%. First Federal Savings and Loan Association, 111 S. DEARBORN. STATE 4373.

IMMEDIATE ACTION ON APPLICATIONS for 1st mtge. loans on west suburban property; straight or payment. Erwin M. Pray, 5623 W. Lake-st. Austin 7090.

5% MONEY FOR CHOICE LOANS. DOVENMUEHLE, INC. 7 S. DEARBORN-ST. CENTRAL 8814.

$3,500 1ST MORTGAGE BEARING 6% INterest on modern 4 apt. bldg. Must sell. Inquire 4006 W. Division.

I WILL PAY CASH FOR MTGS. OR BONDS, defaulted or not, improved or vacant. Address B N 132, Tribune.

HIGHEST CASH PRICES PAID FOR 1ST mortgages on south side properties. WM. L. SHARP & CO., 237 W. 63d-st.

..CASH PAID FOR FIRST MORTGAGES.. CHAPMAN & CO., INC. 120 S. La SALLE-ST. FRA. 0576.

PRIV. PARTY WILL PAY CASH FOR 1ST mtgs. defaulted or undef. Reas. discount. Imm. action. Address X A 118, Tribune.

STOCKS AND BONDS.

WE BUY REAL ESTATE BONDS, ASSMT. bonds, mtgs., tax warrant. STERN, WEISSBURG & CO., 134 N. La Salle. Rand. 1187.

CASH FOR R. E. BONDS, STOCKS, ETC. Continental Disc. Corp., 68 W. Washington

JEWELRY, OLD GOLD, ETC.

Cash In Your Old Gold
New High Market Prices
paid for old gold, silver, platinum, diamonds, broken or discarded jewelry, watches, rings, chains, gold teeth, eyeglasses, sterlingware, in any condition. Mail or bring in for free appraisal.
MARTIN REFINING CORPORATION
55 E. WASHINGTON-ST. Room 1218, Pittsfield Bldg. DEARBORN 3394.

CASH FOR OLD GOLD
JEWELRY, GOLD TEETH, WATCHES, DIAMONDS, SILVER, PAWN TICKETS. This institution is operated by public spirited citizens to help you obtain CASH. WE ALWAYS PAY PROPER CASH VALUE. ESTABLISHED 1900.
CHICAGO GOLD SMELTING COMPANY
37 South Wabash-av.
Corner Monroe-st., 3d Floor. MEMBER Chicago Assn. of Commerce.

"Cash In" YOUR GOLD
Cash immediately at new HIGH PRICES. Watches, teeth, silver, diamonds, plated articles, old jewelry, pawn tickets, etc. Licensed on Treasury Dept. Form TGL. MEMBER ILL. CHAMBER OF COMMERCE.
Romack Gold Refining Co., 7 W. Madison-st., Fifth Flr. AT STATE-ST. 5TH FLOOR. RM. 501.

CASH Money for GOLD
NEW HIGH PRICES. JEWELRY, WATCHES, GOLD TEETH, DIAMONDS, SILVER, PAWN TICKETS.
BARNETT'S, INC.
57 E. Madison-st., Main Flr. STORE ENTRANCE—MALLER'S BLDG.

WANTED—OLD GOLD
SILVER, WATCHES, JEWELRY, DENTAL GOLD, DIAMONDS, ETC. NEW HIGH PRICES PAID. United Smelting Works [THE OLD RELIABLE]. 39 S. State, corner Monroe. 4th floor.

OLD GOLD BOUGHT
GOLD, SILVER, GOLD PLATE, PLATINUM, DIAMONDS. Bring or mail. NEW HIGH MARKET PRICES.
A. QUINT & CO., 5 N. WABASH, KESNER BLDG. Entire Third Floor. GOLD SMELTERS. Estab. 1873.

$3,000.00 EMERALD CUT RING—$3,000.00 3 blue white emerald cut diamonds with 6 blue white baguette shape diamonds, approximate weight 4½ kts., mounted in newest feature tailored mounting. All platinum. SPECIALLY PRICED $750.00 Diamonds, Pawn Tickets Bought for Cash. THE U. S. LOAN BANK, 10 N. CLARK-ST. 6TH FLOOR.

New High Prices Paid
FOR YOUR OLD GOLD, DIAMONDS, SILVER, PAWN TICKETS, JEWELRY, WATCHES, etc. Ask for Mr. Lane. LANE'S GOLD REFINING CO. 7 W. MADISON, COR. STATE. ROOM 901.

$540 THREE STONE GENT'S RING, three blue white, finest American cut diamonds, weighing about 1.50 Cts., attractively set in a Gent's heavy hand made ring.......................$135 Diamonds, Old Gold, Pawn Tickets Bought. LEVINSON'S LOAN BANK, 739 N. Clark-st.

Pawn Tickets, Old Gold
Discarded jewlery, dental gold, silverware, diamonds, plated articles. High cash prices. AETNA REFINING CO. Room 1212-13. 5 N. WABASH.

Pawn Tickets, Diamonds.
Old gold, silver, jewelry bought. For sale: 1¼ kt. dia., perf., mnted.....$195 JEWELER'S EXCHANGE. 32 N. State at Washington, R. 1102. Dea. 8905

1.15 KARAT DIAMOND, BLUE WHITE Wesselton quality, absolutely perfect and flawless. Finest Amer. cut, set in beaut. tailored 6 diamond platinum mounting. $160. EMPIRE LOAN BANK, 649 N. CLARK.

BARTER AND EXCHANGE.

WANTED — COAL, MOTOR BOATS, FANS, cement work, painting, bicycles, guns, furniture or anything of value as part payment on '35 Ford or truck. Mr. Edwards, care of Ford Dealers, Park Ridge, Ill.

2 LOTS, REPAIRABLE COT., 15 MI. N. Miami, for? Address B 54, Tribune.

LOANS—PERSONAL AND BUSINESS.

Personal, Property, and Salary.

BORROW
on your
Own Signature
1 to 20 months to repay.
. . . Household Loans
. . . Auto Loans
. . . Signature Loans
to single people or married couples.
REDUCED COST.
HOUSEHOLD has again REDUCED the RATE of ALL LOANS ABOVE $100. Why pay more!
Loop workers may call during the lunch hour at any of the loop offices.

LOOP:		
105 W. Madison, 14th floor.	Franklin 0885	
105 W. Monroe, 5th floor.	State 1777	
77 W. Washington, 10th fl.	State 0151	
ROGERS PARK:		
1737 Howard-st., 2d floor.	Rogers Park 8320	
NORTH:		
4753 Broadway, 11th fl.	Longbeach 7163	
3959 Lincoln-av., 2d fl.	Buckingham 1006	
NORTHWEST:		
2800 Milwaukee, 5th floor.	Capitol 3440	
4710 Irving Park, 2d floor.	Pensacola 4570	
WEST:		
4010 W. Madison, 4th floor.	Kedzie 0704	
OAK PARK:		
1140 Lake-st., 3d floor.	Euclid 503	
CICERO-BERWYN:		
6012½ Cermak-rd. [W. 22d].	Cicero 6400	
SOUTHWEST:		
2355 W. 63d, 2d floor.	Republic 4472	
6255 S. Ashland, 2d floor.	Hemlock 4510	
SOUTH:		
841 E. 63d-st., 4th floor.	Plaza 8360	
6856 Halsted-st., 2d floor.	Englewood 5534	
SOUTH CHICAGO:		
9204 Commercial, 3d floor.	South Chi. 0103	
ROSELAND:		
11106 S. Michigan, 2d fl.	Commodore 3880	

HOUSEHOLD
Finance Corporation

NEED MONEY?
Obtain any amount up to $300 on one of our numerous loans plans. Repay in convenient installments of one to twenty months.
No endorsers are necessary. Prompt confidential service for forty-eight years.
Telephone or come in. No obligation.
8—OFFICES—8

NORTH:		
4803 Lincoln-av., Rm. 315.	Long. 3456	
NORTHWEST:		
4013 Milwaukee-av., Rm. 307.	Avenue 0443	
ROGERS PARK:		
1791 Howard-st., Rm. 212.	Rog. Pk. 0754	
GARFIELD PARK:		
1 N. Crawford, Rm. 415.	Van Bur. 5040	
OAK PARK:		
137 N. Marion-st., Rm. 204.	Village 6886	
Chicago Phone	Austin 2624	
BERWYN-CICERO:		
6428 W. Cermak-rd.	Berwyn 371	
Chicago Phone	Lawndale 2882	
SOUTH:		
6306 Cottage Gr., Rm. 305.	Hyde Pk. 0604	
ENGLEWOOD:		
749 W. 63d-st., cor. Halsted.	Englewd. 1711	

Commonwealth Loan Co.
BUSINESS ESTABLISHED 1887.

WE HELP THE MAN
WHO NEEDS A LOAN. LOANS FROM $25 TO $300. REDUCED RATES ON ALL LOANS.
T. B. WARD, INC.
8 S. Dearborn, Room 408. Randolph 2060.

Loans on Collateral
NO RED TAPE. NO GUARANTORS.
Loanon Securities Corp.
UNDER STATE SUPERVISION. 33 N. LA SALLE-ST. STATE 4600.

JEWELRY LOANS.
We will loan you more money on your diamonds, watches, jewelry, silverware, antiques. Lowest interest rates. Phone Dearborn 2652. CHICAGO SECURITY PAWNERS, 102 W. Randolph. [Sherman Hotel Bldg.]

INTEREST RATE REDUCED
HOUSEHOLD AND SALARY LOANS — $50.00 to $300.00. CHICAGO FINANCE COMPANY, 11 S. La Salle-st. Tel. Central 1060.

SALARY AND FURNITURE LOANS— IMPERIAL CREDIT CO.
30 W. Washington-st. Franklin 8924
6317 S. Halsted-st. Englewood 4010
7 S. Crawford-av. Nevada 2443
1548 W. Belmont-av. Wellington 6700

— — — "BORROW FROM TOWER" — — — Investigate our plan before you borrow. TOWER FINANCE CORPORATION.
28 E. JACKSON-BLVD. HARrison 5100.
6331 S. HALSTED-ST. NORmal 3020.
4003 W. MADISON-ST. VAN buren 6464.

JEWELRY LOANS.
Rates as low as 1%. A refined service. ILLINOIS STATE PAWNERS' ASSN., 140 N. DEARBORN [Cor. Randolph]. 2d Flr.

— — — — HOUSEHOLD LOANS — — — — CITIZENS' FINANCE CO. 28 E. JACKSON-BLVD. ROOM 811.

WANTED $4,000-$5,000 LOAN FROM PRI. party or finance co.; best security; guar. monthly inst. Address E 216, Tribune.

. . QUICK CASH LOANS—$30 TO $300 . . Salary—Furniture—Autos. C. C. ERD, 7 S. DEARBORN. Central 4733.

MONEY LOANED ON ANYTHING OF value. FEDERAL BROKERS, 5 S. Clark-st.

LOANS—$30 TO $300—L. T. BAKER & CO., 30 W. Washington-st., R. 1407. Ran. 0038.

LOCAL LOAN CO. PHONE YOUR REQUEST. See Page 705, phone book, for addresses.

Business Loans.

$300 TO $30,000
to factories, stores, laundries, restaurants, hotels, etc. No endorsers. EASY TIME PAYMENTS. Oldest Estab. in Chicago.
F. BOLAND, 215 W. Randolph-st. Franklin 1966.

QUICK LOANS.
$300 up at minimum rates on fixtures, machy., etc. Terms to suit. Confidential. CENTURY FINANCE COMPANY, 100 N. LA SALLE. CENTRAL 6661.

$300 UP, QUICK, TO STORES, REST., hotels, mkts., etc.; low rate; easy terms. Simmons, 7046 Stony Island. But. 2880.

LOANS TO FACT., STORES, LAUNDRIES. NATIONAL FINANCE CO., 111 W. MONROE. CENTRAL 5532.

2 YR. LOANS, $500 TO $5,000; MO. PAY. La Salle Finance, 160 N. La Salle. Fra. 3411.

BUSINESS OPPORTUNITIES.

Businesses For Sale.

BAKERY—COMPLETE, CASH, CHEAP RT. Good locaion for right party. 3746 N. Cicero. Phone Milton Reese. V. B. 1100.

BAKERY—FULLY EQUIPPED; GOOD BUSIness; excellent loc. Forest 1663.

BAKERY—FULLY EQUIPPED, GOOD BUSIness; exc. location. 1955 E. 71st-st.

BAKERY—FOR SALE—WONDERFUL PROPosition. Inquire D. O. Horton, Bryan, Ohio.

BARBER AND BEAUTY SHOP—ALSO FIXtures; new, used. PAIDAR, 1120 N. Wells.

BARBER SHOP—SALE OR RENT—LANDlord taken over acc. death. 334 N. Cicero.

BEAUTY PARLOR—FOR SALE—SUPPLIES, equipment; cash; easy terms; catalog sent. GIBBS & CO., 21 S. WABASH-AV.

BEAUTY SHOP—LOOP; FULLY EQPT.; GD. clientele; reas. Address S Y 411, Tribune.

BEAUTY SHOP—BEST LOC.; EST. 5 YRS.; good bus.; see Barta. 3815 Broadway.

BEAUTY SHOP — SOUTH SIDE; NEW equipment. $725; terms. Regent 1264.

BEAUTY SALON—HEART BUS. DIST. LOW rt.; modern. Leaving city. 4805 Sheridan.

BILLIARD-POOL PARLOR—IN LOOP. SAC. acct. sickness. 440 S. Sherman-st.

BOOK SHOP—RENTAL LIB., LONG ESTABlished. Rm. 1218 Bankers Bldg. Fra. 2386.

CANDY, CIG., STATIONERY, NOTION Store—4 liv. rms.; stv. ht.; rt. $20 mo.; gd. loc.; gd. bus. $375 cash. 1834 Belmont-av.

CANDY, RENTAL LIB., CIG., ICE CREAM, schl. supp. 1700 N. Whipple.

CIGAR, CIGS., CANDY, SCHL. SUPL.—NR. 2 schls., est. trade. 4553 N. Western-av.

CIGAR STORE-FACTORY — FOR SALE. Transfer corner. Reas. 4001½ Lawrence-av.

CIG., CIGARETS, CANDY, TOYS—LIV. RMS. Price right. 5635 Irving Park.

CLEANING AND DYEING—BRANCH STORE. Reas. 2209 S. Ridgeland, Berwyn, Ill.

BUSINESS OPPORTUNITIES.

Businesses For Sale.

CONFECTIONERY—COOKIES; DOING GOOD bus.; shopping district; valuable lease; trial given; will stand any investigation. $1,500 required. 2005 Milwaukee-av.

CONFECTIONERY — NEXT TO THEATER. Steam heat. Reas. rent. Austin 5687.

DELIC.-GRO.-FRUITS-MILK—ELEGNT. FIXtures; big stk.; chp. rent; 4 rm. flat, bath, gar.; stm. ht.; $650; terms. 2004 Addison.

DELICATESSEN—LIGHT GROCERY, MILK depot, old estb., money maker; trial given. Rt. $30, 3 rm. apts., bath. Pr. $800 Terms to suit. 1935 Roscoe, nr. 3400 N. Damen.

DENTAL OFFICE—N. SUB.; ESTAB. 20 YRS. Leaving town. Address T S 467, Tribune.

DRESS AND MILLINERY SHOP—MUST sell due to ill health. Very prosperous. Great sac. Long lease if desired. Quick action necessary. Address T X 472, Tribune.

DRESS SHOP—COTTON, HOSIERY, SLIPS; reas. 3619 Broadway. Lake V. 4089.

DRUG STORE—GD. LOC., N. SD.; PARTners disagree. Address T C 488, Tribune.

DRUG STORE—POLISH DISTRICT; BARG.; rent reas.; illness. Lafayette 2933.

ELECTRICAL STAGE EQUIPMENT BUSIness—Old estab.; owner will sell at a sacrifice. Address T S 541, Tribune.

FURNITURE STORE—IN CITY OF 15,000, near Chicago; 40,000 population to draw from. No competition. Beautiful 2 story building, 30x140 ft., on main business street. Both floors all carpeted. Van type truck, like new. A going business of the highest class. Disagreement of stockholders, reason for selling. Excellent opportunity to secure this business at a real price. No agents. Address T S 162, Tribune.

GAS STA.—WITH LIV. QTRS., N. W. COR. Rand and Palatine-rds.; 2 acs.; log cabin; rent with option to buy. State 3865.

GAS STATION—SINCLAIR; ESTAB. 9 YRS.; good corner loc. 2323 N. Damen-av.

GAS STA.—WASHING, GREAS.; HOME TRD. Must sac. Leav. city. 3022 W. North-av.

GROCERY-MEAT MKT.—ESTAB. BUS. RT. $17. Polish tr. 13506 Avenue L, So. Chgo.

GROCERY AND DEL.—DOING GOOD BUSIness; must sacr. Phone Cicero 1568.

GROCERY, DEL. — COMPL. STOCK; EST. bus.; busy trans. cor. Reas. 310 Center-st.

HOTEL, LEASE AND FURNISHINGS—66 rms. Reas. rent. Modern. Northern Ill. city of 46,000. Address T X 468, Tribune.

LUNCHRM.—SMALL, HANDY SET UP; GD. bus., low rt.; very cheap. 1351 W. 79th-st.

MEAT MARKET—1ST CLASS; EXCEL. LOC. Sell or rent; inq. at 5924 Irving Park.

MEAT MKT.—EST. 8 YRS.; NEXT TO A. & P.; el. ref.; low rt. 2152 W. Van Buren.

MILK, DAIRY PRODUCTS, GROC.—GOOD pay. bus. Small cash handle for quick sale; leaving town. Address F 89, Tribune.

MILK STORE—GD. LOC.; REAS.; SELL acct. out of town int. 6854 Glenwood.

OIL JOBBING BUSINESS—GOING BUSIness, located in county seat town, over 20,000 population, eastern Iowa; yearly gallonage 750,000, nationally advertised gasoline; 2 bulk plants, 2 owned stations, 2 leased stations, 2 leased master one stop stations, 12 resale stations; on two main federal highways; must be cash. Address D M 10, Tribune.

RESTAURANT AND MOST UNIQUE NIGHT club—Dine and dance; seats 300 people; net income $1,200 mo. Sacrifice for quick sale. Call bet. 2-4. 3232 N. Damen.

RESTAURANT—HIGH CLASS; IDEAL LOcation; transfer corner; busiest L station on West Side. Apply Z. T. RITSOS, 6 N. Clark, Room 808. No agents.

RESTAURANT—FINEST IN HIGHLAND PK. Barg. for cash; ideal for cple.; trial offer; no brkrs. Sunset Cafe, 535 Central.

RESTAURANT AND TAVERN — MUST sell; in loop; business very good. Inquire A. A. Euzzino, 850 S. Halsted-st.

RESTAURANT-TAVERN—EST. 15 YRS.; mod. equip.; loc. at intersection of Lincoln-Halsted-Fullerton. Ph. Diversey 9738.

RESTAURANT—EST. 30 YRS. NR. DANCE hall, college. Reas. 1657 Van Buren.

REST., BEAU. EQUIP., DO $1,400 WEEK. Barg., tms. De Woskin Co., 105 W. Madison.

REST.—WELL EQUIP., 30 YRS. SAME LOC. Sell or trade for real estate. Wab. 3179.

RETAIL MARKET—UP TO DATE; EST. 7 years on North Shore. Exclusive clientele. Address T D 224, Tribune.

ROAD HOUSE—SEATS 250; LARGE BAR room; 4 apts. of 4 rms.; large picnic grove. Gross receipts, $22,000; reas. for right party. 6825 Milwaukee-av.

ROOMING HOUSE—25 RMS.; 2 CAR GAR.; rent $50; excel. loc.; good business. Sac. cheap; other business. 330 N. Hamlin-av.

RMG. HSES AND HOTELS FOR SALE OR Lse. Steinbock & Alexander, 160 N. La Salle.

RMG. HSE.—23 RMS. WELL FURN.; ALL rented; rt. $75; leav. city. 3140 Jackson.

RMG. HS.—14 RS., 2 CAR GAR., NR. LINC. Pk.; rt. $50; inc. $150; pr. $350. Lin. 5427.

SHOE REPAIR—COMPL. MACH. A1 LOC. Real barg. for quick sale. 3356 Broadway.

TAILOR SHOP—GOOD BUSINESS; FULLY equipped; low rent; reas. 3605 Augusta.

TAILOR SHOP—EST. 9 YEARS FULLY equipped. Exc. loc. Sacrifice. Bit. 4148.

TAVERN-NIGHT CLUB—COMPLETELY furn.; doing good bus.; open all night; real barg. if sold imm.; $750. 2800 138th-pl., Burnham, Ill. Burnham 9867.

TAVERN—EST. 12 YRS., BUSY CAR LINE corn., lg. patronage; spectacular give-away acct. sudden death of owner. Inq. Mgr., Goethe Tavern, 1260 N. Clark-st.

TAVERN, NIGHT CLUB—NATURAL SPOT, transfer cor., doing gd. business; reason, illness. Bittersweet 6827, betw. 5-8 p. m.

TAVERN FOR SALE—N. S. LOC.; VERY good bus.; reas.; 5 year lease; sell immed. acct. partners disagree. 6136 Broadway.

TAVERN—WELL ESTAB.; LOCATED NEAR entrance to Stock Yards; modern equipment. Sell at reas. price. Prospect 10540.

TAVERN—GOOD LOC.; LOW OVERHEAD; must see to appreciate. 3503 North-av.

TAVERN—TRANSFER COR. S. SD., HAVE 1935 license; reas. 1663 Blue Island-av.

TAVERN—NO CLOSING LAW; SACRIFICE; good corner. 4201 N. Oak Park-av.

TAVERN—7301 W. MADISON-ST., FOREST Park, old estab. location. Cash only.

TAVERN—WELL ESTAB.; VERY REASONable for quick sale. 806 N. Cicero-av.

UPH. SHOP—GD. LOC.; MUST SELL THIS week; leaving town; reas. Grovehill 0253.

VARIETY STORE IN SMALL PROSPEROUS Wisconsin city. Rent reasonable. Living rooms available in same building. Address D M 40, Tribune.

IF THE KIND OF STORE OR BUSINESS you want to buy is not offered for sale today why not advertise in the Business Opportunity Wanted Column? Stop in today at The Tribune Want Ad Office, Madison and Dearborn-sts., or call Superior 0100. Ask for an Ad-Taker.

Concessions, Locations, and Leases.

SPACE IN W. S. WHSE., 100% RET. LOC. frt., pass. elvs. Gar. Platform. Can act as agt. or distrib. Address T X 470, Tribune.

2 MAN MEAT SECT.—NEW, MED. SIZED food mart enlarging and modernizing present grocery. 1606 Harrison, Maywood.

LUNCHRM.-BAR—WITH FIXTURES; SANDwich trade. Rent or sell; reas. Lin. 8729.

MANICURIST SPACE—MICH.-AV. SHOP; very reas. Address T S 575, Tribune.

CAFE KITCHEN FOR RENT—MUST HAVE deposit. Inquire 1210 E. 63d-st.

Partnerships and Investments.

OLD EST. GROWING FINANCIAL INSTITUtion has been offered very attractive opp. to increase profits considerably. Must have $10,000 to take over additional bus. volume; can offer substantial returns on invest. and money to be fully secured by exc. collat., to be retained by investor. Address T C 489, Tribune.

WANT 3 SALESMEN WITH AUTO AND $750 cash for 25% interest in established business; real opportunity; must be free to travel. Address E 270, Tribune.

MGR. OPEN DIST. OFF. OUTS. CITY; $1,100 invest.; gd. sal. Address T S 391, Tribune.

Business Service.

HUNDREDS OF OPPORTUNITIES FOR A business of your own. Write today. Pamphlet of pans 10c. 2109 N. 74th-court, Elmwood Park, Illinois.

Wanted.

NEW PRODUCT WANTED BY FLOOR covering manufacturer for production during quiet months—perhaps some fabric or covering suitable to run on carpet looms. Might be interested in selling arrangement for non-competitive product. Address D L 37, Tribune.

WANTED—HIGH CLASS DINING ROOM, fully equip., in hotel or tavern; operate on percent basis; will consider buying. Pref. south side. Address T T 314, Tribune.

WANTED TO BUY INTEREST IN ESTAB. business; furnish complete details. Address T S 406, Tribune.

WANT TO LEASE—GAR.; OR BUY GAR. bus. or manage gar.; have been in gar. bus. 20 years. Address T E 314, Tribune.

WANTED — ESTABLISHED PROFITABLE grocery store. Address E 62, Tribune.

RMG. HSES., HOTELS WTD.—CASH BUYers waiting. Capps, 61 W. Schiller. Sup. 6160.

DANCING SCHOOLS.

JO. KEITH STUDIOS. EST. 12 YEARS. Largest school of Stage, Radio, Music. Spec. rates to accepted students this week. 14 W. LAKE-ST. DEAR. 0134. HOURS 9-9.

TAP BALLRM. CLASS, 10 FOR $2.50. ALSO pri. Thomas, 24 E. Van Buren. Web. 2334.

SPORTING GOODS.

GUNS, TACKLE, GOLF CLUBS—WE BUY, sell, rent, trade. Klein's, 508 S. Halsted-st.

CLAY TARGETS, 135 IN CASE, SPEC. $1.10 Vodrazka, 3359 W. 26th-st. Law. 0407.

BUILDING MATERIALS.

Heating and Plumbing Supplies.

HEATING PLANTS AND RADIATORS, NEW AND USED. Special low prices. A. Messe & Sons, 2456 W. Lake-st. Seeley 3513.

AUCTION SALES.

WILLIAMS, BARKER & SEVERN CO.—Furniture, carpets, general household goods, 229 S. Wabash. General Auctioneers. Telephone Harrison 3777.

USED AUTOMOBILES FOR SALE.

IT'S A REAL SENSATION!

STUDEBAKER CELEBRATES ITS SILVER JUBILEE!

25 YEARS IN CHICAGO SERVING AND SATISFYING MOTORISTS—TRULY A GREAT ACHIEVEMENT.

AS A RESULT THIS GREAT

FREE OFFER

TO FITTINGLY CELEBRATE THIS GREAT OCCASION.

BRAND NEW $35 LIBERTY BICYCLES FREE WITH EVERY USED CAR PURCHASED!

HERE'S YOUR OPPORTUNITY [illegible] COSTS OVER $100. COME IN TODAY.

ALSO! ALL USED CARS DRASTICALLY REDUCED IN PRICE

$1,000 CARS, LOW AS $750.
$750 CARS, LOW AS [illegible]
$400 CARS, LOW AS [illegible]
[illegible]

PICK FROM

Studebaker's gigantic used car building, jammed to the rafters with Studebakers, Buicks, Dodges, Chryslers, Fords, Chevrolets, Plymouths, Pontiacs, Oldsmobiles, Packards, etc. [illegible] sedans, coaches, and sport coupes.

LIBERAL TRADES AND TERMS. 3 DRIVING DAYS.

STUDEBAKER SALES
26TH AND MICHIGAN
ALWAYS OPEN. CALUMET 6492.

Auburn 8 '34, $595.
4 door sedan; orig. cost $1,860. Whipcord upholst., air wheels, dual radio, tachometer, booster brake. Beaut. car in matchless cond. [illegible] Your car dn., bal. 12-24 mos.; 90 day guar.
4701 Washington, S. W. Cor.

AUBURN'S BIG USED CAR SALE NOW IN PROGRESS AT 2426 S. MICHIGAN.

BUICKS! BUICKS!
[illegible]
Petersen, 1340 W. 63d

BUICK
Late 1935-41 5 Pass. 4 Dr. De Luxe Sedan. Built-in Trunk [illegible] Your car dn., bal. 12-24 mos.; 90 day guar. AUTO LOAN CORP.
4635 WASHINGTON-BLVD.

BUICK '32, $365
5 pass. coupe; side mts., [illegible] Your car dn., bal. 12-24 mos.; 90 day guar. WASHINGTON AUTO SALES.
4701 Washington, S. W. Cor.

BUICK 1936
4 door de luxe sedan; built-in trunk. And latest '34 4 door de luxe sedan; like brand new. Best terms and trade. Always open. LARRY O'ROURKE [ESTAB. 21 YEARS]. 945 WASHINGTON-BLVD.

BUICK '33 7 PASS. SEDAN.
6 w. w., 2 side mts., metal covers, fully equipped. Cost $2,375. Used so little will pass for new. Our price $775. Guar. Terms.
2317 S. MICHIGAN-AV.

BUICK LATEST 1932.
Small 8 4 door de luxe sedan. 6 wheels, trunk rack, de luxe equipped. Only $395. 945 WASHINGTON-BLVD.

BUICK—SEDANS, 1928. WE HAVE TWO very clean, nice performing cars; worth over $100 each. Your choice at $25 a piece. Studebaker Branch, 1836 Ridge-av., Evanston.

BUICK 7 PASS., $95.
Latest '29; good condition. Always open. 945 WASHINGTON-BLVD.

Buick '30 Stand. 6 Sed., $5
DOWN; BAL. $16 PER MONTH. NORTHWEST BUICK. 3742 LAWRENCE.

Buick 1929 Sedan, Only $5
DOWN; BAL. $6 PER MONTH. NORTHWEST BUICK. 3742 LAWRENCE.

BUICK—1933, 57 DE LUXE SEDAN. LOOKS and runs like new. 6 steel wheels. Only $575. 814 Diversey-pkwy.

BUICK—1931 4 PASS. CPE.; GOOD TIRES, motor and appearance. Best offer takes it. GAMBILL CHEV. CO., 2451 S. MICHIGAN.

BUICK—'33 DE L. SEDAN; 6 W. W. BEAUtiful cond.; must sell. Make offer. Phone Mr. Krueger, Wellington 7802.

BUICK—'29 STANDARD SEDAN; NEW Paint; bargain for $125. DODGE DEALER, 5719-43 BROADWAY.

BUICK—1928, COUPE. GOOD TIRES, RUMble seat. A fine running car for immediate sale. $60 cash. 1647 S. Crawford.

BUICK—1933 97 SEDAN. 6 WIRE WHEELS, fully equipped; will sacrifice for $575. Newman Auto Mart, 2424 Milwaukee.

BUICK—'35-41 USED 5 PASS. SED., TRUNK, safety glass, double wipers, etc. Like new. $695. 6558 S. Artesian. Hem. 7714.

BUICK—SED., '29; A1 COND.; PRIV. PTY. $140. $40 cash, bal. mo. pmts. Reg. 2266.

BUICK—1932 67 SEDAN; $150 DOWN. SOUTHWEST CHEV., 9220 S. ASHLAND.

BUICK—'29-'30-'31-'32—ALL BODY STYLES. James Levy Motors, 2257 S. Michigan.

CADILLACS. OPEN EVENINGS.

1932 12, 7 PASSENGER SEDAN, excellent condition throughout. A perfect car for an undertaker, offered at a greatly reduced price.

1931 8 CYL. TOWN SEDAN, 6 w. w., 2 side mounts, metal tire covers, trunk, Beige finish; a very clean car at a reduced price......$475

1932 8 CYL. 5 PASS. SEDAN, 6 w. w., 2 side mounts, beautiful dark gray finish; dual equipment throughout; very fine cond......$795

1933 8 CYL. 5 PASS. SEDAN, 6 w. w., 2 side mounts, dual equipment throughout. Deep maroon finish. Looks and runs like new......$1,445

CADILLAC, 2258 S. MICHIGAN-AV. When you buy a car from Cadillac you know what you are getting.

Cadillac '34 Conv. Cpe.
Very low mileage; will pass new; also '32 Cadillac conv. coupe; 6 w. w., 2 fender mounted, white wall tires, radio equipped, metal covers; $795; as good as brand new.
2317 S. MICHIGAN-AV.

Cadillac '34 7 Pass.
Sedan, model 20, beautiful $1,495
2323 S. Mich. Cal. 2307

CADILLAC—'31 5 PASS. SEDAN; RADIO, heater, etc.; like new; priced for quick sale. Sovereign Garage, 6127 Broadway.

CADILLAC—'31 CUST. 5 PASS. COUPE, $365. G. M. Disc. Corp., 2535 N. Crawford.

CADILLAC—1930 SED.; GOOD COND.; $150; no dealers. Schaber, 2236 Melrose-st.

CADILLAC—'28 7 PASS. SED. PRIV. PTY. new tires. A1 cond. Keystone 0440.

CHEVROLET—CLUB SEDAN; 1933. BUILT-in trunk and many nice extras. Motor performs like clock work. Smart appearance. Only $345. Studebaker Branch, 1836 Ridge-av., Evanston.

CHEVROLET—1934 SPORT CONV. COUPE de luxe. Only driven 5 months. Been in dead storage. Owner in Europe. Cannot be told from new. Full price, $445. 2200 DIVERSEY. BRUNSWICK 8300.

CHEVROLET—'34 DE L. SEDAN, $325. NO SALES TAX. $35 DOWN, BAL. 24 MONTHS TO PAY. 1930 MILWAUKEE-AV. ARM. 8100.

CHEVROLET—1934 COACH; O. K.; FIN. IN smart Brewster green; crm. whls.; only $425 GAMBILL CHEV. CO., 2451 S. MICHIGAN.

CHEVROLET—1931 SPORT COUPE. AIR whls. O. K.; only $225; $75 dn.; trms. tr. GAMBILL CHEV. CO., 2451 S. MICHIGAN.

CHEVROLET—1933, SPORT COUPE. MUST sell. 3142 W. 40th-pl. 2d floor.

CHEV.—'30 4 DR. SEDAN; FINE COND.; all good tires; $145. 5242 Kenwood. 3d.

CHEVROLET—'33 DE LUXE MASTER SEdan; priv. owner. A1 cond. Austin 9120.

USED AUTOMOBILES FOR SALE.

PACKARD

Outstanding Values IN GOOD USED CARS

Whatever the amount you wish to invest in a motor car, you may buy from us a good used car of real value at that price. You may buy from income—the easy Packard payment plan. Your present car as part payment.

[illegible]

OPEN SUNDAY
PACKARD-CHICAGO
A Safe Place to Buy. Terms, trade.
24th and Michigan

CHEVS.—CHEVS.
SOLD WITH MONEY BACK GUARANTEE.
[illegible]
J. J. WRIGHT, 242 W. 55th.
Authorized Ford Dealer. Boul. 9500.

CHEVROLETS—97
BRAND NEW 1935's.
Coupes, coaches, sedans, sport sedans, town sedans, trucks [illegible] BIG DISCOUNT. [illegible] 6501 N. WESTERN-AV. CHICAGO. [illegible] OAK PARK.

CHEVROLET
Late '35 Master De Luxe 4 Dr. Used Sed. Built-in trunk and radio. Also '34 Sed., $395 up. Your car dn., bal. 12-24 mos.; 90 day guar. AUTO LOAN CORP.
4635 WASHINGTON-BLVD.

Chev. '35 Sedan, $465
Air wheels, safety glass, used; high grade [illegible] Your car dn., bal. 12-24 mos.; 90 day guar.
4701 Washington, S. W. Cor.

Chevrolet '35 Master Sedan.
[illegible]
PETERSEN, 1340 W. 63d.

CHEVROLET LATEST '33.
[illegible] 945 WASHINGTON-BLVD.

CHEVROLET—'33 [illegible] GAMBILL CHEV. CO., 2451 S. MICHIGAN.

CHEVROLET—1933 MASTER BUSINESS COUPE; LIKE NEW. [illegible] STONY ISL.

CHRYSLER 8 AIRFLOW '34
[illegible]
STATE AUTO
Finance Corporation
3939 WASHINGTON-BLVD.

CHRYSLER

AIRFLOW, late '34 4 dr. 6 pass. cust. sed. Used very little. Saf. glass, dual equip. $750. Your car down, bal. 12-24 mos. 90 day guar. AUTO LOAN CORP.
4635 WASHINGTON-BLVD.

CHRYSLER—66; 1930 SEDAN.
$175.
VERY CLEAN.
TOM HARRIGAN, INC.,
452 MADISON-ST., OAK PK.

Chrysler '33 4 Door Sed.
Dual eqpmt., white wall tires, perf., $395. Your car dn., bal. 12-24 mos. 90 day guar.
4701 Washington, S. W. Cor.

CHRYSLER 1935
6 cyl. 2 pass. coupe; rumble seat; used; car like new; Vogue white wall tires; compl. equip. Cost, $1,078; our price, $685.
640 Madison-st., Oak Park.

CHRYSLER '33 CONV. SED.
6 air whls., side mts., radio, heater, blt.-in trunk, full dual de l. eqpt.; cost $2,190; will sac. for 595. Your car in trade; tms.
PETERSEN, 1340 W. 63d.

CHRYSLER 6, LATEST '32.
4 door de luxe sedan, 6 wheels, trunk rack, Floating Power, de luxe equipped. Bargain at $395. Best terms, trade. 945 WASHINGTON-BLVD.

CHRYSLER—AIRFLOW, '34 SEDAN, C. V. model; guaranteed like brand new; really perfect in all details; hardly driven; will sell for ½ cost. FELZ, 1132 DIVERSEY-BLVD.

CHRYSLER—'30 66 COUPE; RUMBLE seat; sacrifice for $95. DODGE DEALER, 5719-43 BROADWAY.

CHRYSLER—'29 65 SEDAN; REAL BUY. $65. Ben T. Wright, Inc., 1101 N. Clark.

CHRYSLER—'30-77 4 P. CPE., EXCL. COND. $165. $10 dn., $4 wk. Larkin, Euclid 267.

CHRYSLER—'35, USED, AIR STREAM SED. $775, terms. 3651 Ogden. Chrysler dealer.

CORD—1930 SPORT SEDAN; EXCEPTIONally clean condition; only $295 full price. 5958 BROADWAY.

De Soto '33 De L. Sed., $150
DOWN; BAL. $19.90 PER MONTH. NORTHWEST BUICK. 3742 LAWRENCE.

DE SOTO—'34 AIRFLOW 4 DOOR SEDAN; radio, heater, dual equipmt., etc.; A1 cond. Quick sale. $565; terms. 6811 S. Halsted-st.

CORD—1930 SPORT SEDAN; EXCEPTIONally clean condition; only $295 full price. 5958 BROADWAY.

DE SOTO—'34 AIRFLOW SEDAN, $595. FITZGERALD, 6555 COTTAGE GROVE.

Dodge '35-'34 Sed., $495
up; 4 door, 5 pass.; used; built-in trunks, air wheels, special paint, steel covers. Your car down, bal. 12-24 mos.; 90 day guar.
4701 Washington, S. W. Cor.

DODGE—'33 SALON BROUGHAM, 6 CHRM. air wheels, side mts., built in trunk, all electric radio, safety glass, dual equip., etc.; like new. Sacrifice for $465; guar.; terms. BENDER-RIEGER, INC. DODGE DEALER, 933 WASHINGTON-BLVD.

DODGE—'33 SEDAN; 115 INCH W. B.; IN excellent condition thruout; marked down for quick sale to $435. M. J. LANAHAN, INC., 2542 S. Michigan.

DODGE—'33 DE LUXE SEDAN, $425. NO SALES TAX. $50 DOWN, BAL. 24 MONTHS TO PAY. 1930 MILWAUKEE-AV. ARM. 8100.

Dodge '30 De L. Sedan, $5
DOWN; BAL. $14.70 PER MONTH. NORTHWEST BUICK. 3742 LAWRENCE.

DODGE—1934 5 PASS. DE LUXE SEDAN. 4 door; car like new. Best offer will take. 640 Madison-st., Oak Park.

DODGE—1934 4 DR. SEDAN; LIKE NEW; dual equipment; special, only $575. 2515—MILWAUKEE-AV.—2515.

DODGE — '34 DE L. SED.; LIKE NEW; many ext. Sac. 3453 S. Morgan. Bou. 2510.

DODGE—EARLY '30 SEDAN; HEATER. Lorraine; good cond.; sac. $100. Kil. 1911.

The Tribune does not knowingly accept automobile advertising which misrepresents the year of the car. If you wish to confirm the year model of a used car advertised in its columns, secure the serial number (which determines the year model) and telephone the Tribune, Superior 0100, Local 328, for verification.

USED AUTOMOBILES FOR SALE.

Annual SALE

On ALL Makes of Cars

PRICES CUT 1-3 TO ½.

100 Mod. "A" FORDS
Every type body and style.
'30-'31-'32s—as low as $100
Full stock of guaranteed '33s-'34s. and new 1935 officials' cars.
CHEVS.—'30-'31-'32-'33s.
Coupes, coaches, sedans.
PLYMOUTHS—'33-'34s.
Coupes, rumble seat; sedans.
OLDSMOBILES—'29-'30-'31s.
De luxe sedans, side mts.
Buicks, Nashes, Hupmobiles
Remember—Every Car
Fully RECONDITIONED and GUARANTEED. Many look and drive like new.

Lawder Bros.

Authorized Ford Dealer
Established Since 1890.
Open EVES. and SUNDAY, 10 P. M.
6900 VINCENNES-AV.
One block West of State-st.

ACTION SALE
55 Fords, Chevrolets, Plymouths. 1935, 1934, 1933 models. THESE CARS MUST GO AT ONCE. Your car as down payment.
Cooper Motor Sales
Auth. Ford Dlr., 5230 Milwaukee. Pens. 6800.

DODGE

Late 1935 4 Dr. Cust. Used Sedan. Built-in Trunk and radio; htr. Also '34 Sed., $475 up. Your car down, bal. 12-24 mos.; 90 day guar. AUTO LOAN CORP.,
4635 WASHINGTON-BLVD.

DODGE—'29 VICT. SEDAN; ONLY $125. DODGE DEALER, 5719-43 BROADWAY.

Essex '32 Sport Coupe, $5
DOWN; BAL. $16 PER MONTH. NORTHWEST BUICK. 3742 LAWRENCE.

ESSEX—'31 SPT. CPE.; EX. COND.; CLEAN, runs like new; $135; pri. Mans. 7129.

ESSEX—1931 COACH, NEW TIRES, REFINish. $165. 655 MILWAUKEE.

FORDS

AT BIG REDUCTIONS!

Offered by Chicago's Oldest Ford Dealer.

1934 Tudor sedan ....$110 Dn.
1934 Conv. coupe ....125 Dn.
1935 De L. cpe., R. S., used..........175 Dn.
1935 De L. Fordor, w. w. tires, used 175 Dn.
1935 Std. Tudor, used.................150 Dn.
1933 De L. coupe, extras..............100 Dn.
1934 De L. Roadster, like new.........100 Dn.

MANY OTHER MAKES AND MODELS.
GLENN E. HOLMES, Inc.
30 W. LAKE., AT DEARBORN.

FORDS! FORDS!
56 SLIGHTLY USED VALUES!
'35 Ford conv. phaet. sed..............$675
'35 de luxe town sedan....................545
'35 de luxe sport coupe, rum. st.........565
'35 tudor sedan, almost new..............485
'35 coupe, driven little..................465
'34 de luxe tudor, like new..............395
'34 de luxe sedan, special at...........445
'31 tudor, perfect cond. thruout........185
'31 de luxe town sed., 6 wire whls.....195
'29 de luxe coupe, all new tires......$87.50
TERMS AS LOW AS $20 DOWN, BAL. 12-24 MOS.
Petersen, 1340 W. 63d

Ford '35 Sedan, $495
USED. YOU WOULD CALL IT NEW. Air wheels, duplate glass, whipcord uphols. Your car dn., bal. 12-24 mos. 90 day guar.
4701 Washington, S. W. Cor.

— — FORD 1934 DE LUXE SEDAN — —
Another Healy Bargain
Exc. tires, paint, and interior like new. $445. HEALY MOTORS, 7738 STONY ISLAND.

FORD—'34 DE LUXE COUPE; LUSTROUS black finish with cream wire wheels and trim. Metal tire cover; many extras. Also '34 coupe; like new and low as $395. CHAS. J. DEMPSEY, INC., 2300 W. Madison.

FORD—'34 DE LUXE TUDOR; COST $790; has radio, air whls., heater, etc.; take $135 down, balance 18 mos. Also '35 Tudor, used, $100 down, balance 18 months. SLUMBRICK MOTOR SALES. AUTH. FORD DLR. 1711 W. 95TH-ST.

Ford '33 $315
for this de luxe coupe; many extras. 1019 Davis-st., Evanston. Rogers Pk. 2074.

FORD 1935.
5 pass. de l. sed.; used; fact. built-in trunk; like new. Only $495; best terms, trade. 945 WASHINGTON-BLVD.

FORD—'29 SPT. ROADSTER. $60. $5 DN., $2 wk. Larkin, 301 Madison-st., Oak Park.

FRANKLIN—LATEST '30 DE LUXE 5 PASS. sedan; 6 w. w.; really a steal; $195. LOT, 661 DIVERSEY-PKWY.

FORD—'33 DE L. SEDAN, $325. NO SALES TAX. $35 DOWN, BAL. 24 MONTHS TO PAY. 1930 MILWAUKEE-AV. ARM. 8100.

FORD—1935 DE LUXE SEDAN, DRIVEN only a few miles. Finish in black. Mohair upholstery. SPECIAL AT $575. 814 DIVERSEY-PKWY.

FORDS—1935 COUPES AND TUDORS. $310. $10 down. 18 months, liberal trade. Money back guar. J. J. WRIGHT, 242 W. 55th-st. or 4743 Cottage Grove-av.

FORDS—'33S, '34S, '35S, SEDANS, CPES., Roadsters. Used very little. Season's lowest prices. 2 day money back guarantee. FORD DEALER. 5133 IRVING PARK.

FORD—'34 DE LUXE COUPE; LUSTROUS black finish and cream wire wheels and trim. Many extras. $395. Small down pay. CHAS. J. DEMPSEY, INC., 2300 W. Madison.

FORDS—1935 5 DEMONSTRATORS AT A BIG DISCOUNT. $125 OFF. FORD DEALER, PARK RIDGE, ILLINOIS.

FORD—STATION WAGON, 1932; VERY clean; 1st class condition mechanically; best offer. Ford Dealer, Park Ridge, Ill.

FORDS—'33 TUDORS, $315; '32 FORDOR, $265; '31 rumble seat cpe., $155. $50 cash or your old car. 2550 N. Cicero-av.

FORDS—10 '35s; OFFICIAL CARS; DE L. sedans; some with radios, trunks; prac. brand new; as low as $475. 4000 W. 22d-st.

FORD—1934 SED. NEED THE ROOM FOR 1936 models and will sell this car at $365. M. J. LANAHAN, INC., 2542 S. Michigan.

FORD—'32 DE L. FORDOR SEDAN; MAroon, new motor just installed, safety glass, dual eqpt.; $90 down. 1647 S. Crawford.

FORD — 1934 TUDOR. EXCEPTIONALLY clean car, low mileage; new car guar., a buy for only $395. J. J. Wright, 242 W. 55th.

FORD—1933 VICT. DE LUXE; EXC. COND. throughout; $325; $65 down. Ray Titus Motor Sales, 3320 Sheffield, 5710 Broadway.

FORD—1934 CONVERT. COUPE. CANNOT be told from new. $445. Also 1933 sport coupe. Rum. st. Barg. 640 Madison, Oak Pk.

FORD—1933 DE LUXE COUPE, RUMBLE seat, Gen. balloon air whls., radio; must be seen to apprec. $335. 655 Milwaukee.

FORD—1930 SPORT COUPE; NEWLY PAINTED; $125. 3939 N. WESTERN.

FORD—LATE 1931 COUPE; RUMB. SEAT. A1 cond. $165. Priv. Normal 6437.

FORD—'30 DE LUXE SPORT RDSTER. very clean. $125. Wright, 1101 N. Clark.

FORD—'33 DE LUXE FORDOR SED. MANY extras. Must sell. 3453 S. Morgan. Bou. 2510

FORD—'31 COUPE; PRIVATE PARTY WILL sell for cash. Stewart 2626 after 6 p. m.

FORD—'32 RUMB. ST. CPE., DE L., $265; $20 down, bal. 18 mos. 2022 N. California.

FORD—'31 SED. NEW TIRES, $165, $10 dn., $4 wk. Ray, 301 Madison-st., Oak Park.

Franklin '31 De L. 7 Pas. Sed.
6 w. w., side mts., wh. wall tires. Also '31 5 pass. 4 dr. sed., 6 w. w., side mts., $345, tms.
PETERSEN, 1340 W. 63d.

GRAHAM 1935 DE LUXE 6
4 door 5 pass. de l. sedan; used; double horns, wipers, tail lights, built-in trunk compartment; whipcord upholstery, safety glass, special finish; original cost $1,102. This car positively same as new; will sacrifice for $685; car down, bal. 12-24 mos. 90 day guar.
STATE AUTO
Finance Corporation
3939 WASHINGTON-BLVD.

GRAHAM—1934 6 CYL. 4 DOOR SEDAN; looks and runs like new.............$595
BIRD SYKES CO.,
2210 S. MICH. - 2 STORES - 2215 S. MICH.

GRAHAM—'35 8, LATEST MOD. 72 DEMO. sed., like new; unusual; sacrificing discount. See it at Melms, Graham Sales, 635 Madison-st., Oak Park. Village 5500.

— — — — HUDSON 1934 SEDAN — — — —
Another Healy Bargain
Radio equipped; excel. cond. thruout.; $595. HEALY MOTORS, 7738 STONY ISLAND.

HUDSON—'33 CUST. DE L. SEDAN, $345. NO SALES TAX. $45 DOWN, BAL. 24 MONTHS TO PAY. 1930 MILWAUKEE-AV. ARM. 8102.

HUDSON—'30 COACH, GUAR...........$135 BUTLER MOTORS, INC., 2419 MICHIGAN.

HUPMOBILE—1928 SEDAN; PERFECT; $65. Private. Nelson, Ravenswood 10055.

HUP.—LT. '31 CPE., S. MTS., NEW TRS.; EX. cond.; $150. 114 S. 9th-av., Maywood. Clay.

USED AUTOMOBILES FOR SALE.

West Side Buick Sales
4666 WASHINGTON-BLVD.
'32 Cad. 12 cyl. 5 pass. sed. de luxe; 6 wire wheels; looks like new; heater, spot light, trunk......................$745
'35 Ford 2 dr. de luxe; built-in trunk; used; heater, spotlight, dual ratio; cost $806......................$585
'35 Olds., 8 cyl. 2 dr. sed. de luxe; used; white wall tires; full eqpt.; cost $1,162......................$865
'34 Ford 2 dr. de luxe; built-in trunk, heater......................$395
'35-48 Buick 2 dr. sed.; built-in trunk; cost $1,102......................$765
'34-58 Buick 5 pass. coupe; built-in trunk, radio, heater; cost $1,520......$795
'34 Pontiac spt. coupe; fully eqpt.; like new......................$465
'34 Nash 5 pass. sed.; perfect shape; fully equipped......................$585
'33 Olds., 8 cyl. 5 pass. sed.; 6 wire wheels; fully eqpt......................$475
'34 Lafayette 2 dr. sed.; A1 cond.; made by Nash......................$445
'34 Terraplane spt. coupe; A1 cond.....$395
'33 Pontiac coupe; like new............$365
'34-61 Buick 5 pass. bro.; perfect, fully eqpt.; cost $1,837......................$895
'33-57 Buick 5 pass. sed.; A1 cond.; cost $1,525......................$525
'31-57 Buick 5 pass. sed.; A1 cond.....$325
'34 Olds. 8 sedan; like new............$675
1930 Buicks, all body types, each......$195
WEST SIDE BUICK SALES.

OUT THEY GO!
REGARDLESS OF COST.
50
Used Display Cars
RECONDITIONED IN OUR OWN SHOPS. Liberal terms. Your car taken in trade.
R-A-Y T-E-N-N-E-S
FORD DEALER.
2451 N. Sacramento-av. at Milwaukee.

REAL BUYS IN CLEANUP SALE; ALL makes and models; greatly reduced. Donovan Ford, 7400 Stony Island. H. P. 2500.

Hupmobile '32 4 Dr. Sedan.
De luxe, side mts., ride control, $295. Your car down, bal. 12-24 mos.; 90 day guar.
4701 Washington, S. W. Cor.

Hupp '34 Conv. Speedster.
6 cyl., 6 air wheels, side mts., rumble st. Cost $1,590; sacrifice for $595; terms, trade.
PETERSEN, 1340 W. 63d.

Hupmobile '35 Sedan, $595.
Used so little will pass for brand new.
2317 S. MICHIGAN-AV.

HUPMOBILE—1929 CUSTOM BUILT SED.; exceptionally clean throughout. Bargain. SOUTH TOWN MOTORS, INC. 2300 W. 63d.

LA SALLE—'31 CONV. CPE.; RUMBLE seat, side mts.; gd. cond.; sac. Ard. 1898.

LINCOLNS 1935, 1934.
4 door de luxe sedans, used; radio; factory built-in trunk; 6 whls. Like brand new. Sac. for as low as $1,775; best terms, trade. 945 WASHINGTON-BLVD.

LINCOLN—1928 SPORT PHAETON; EXCELLENT TIRES; SOUND MECHANICALLY; FINISH AND UPHOLSTERY FIRST CLASS. WORTH DOUBLE. TODAY $95. SOUTH SHORE BUICK, INC., 7320 STONY ISLAND. MID. 6400.

LINCOLN—1930, CLUB SEDAN, DE LUXE. 6 w. w., new tires, new paint. Mechanically perf. Low mil. Many extras. Chauffeur driven. Priced for quick sale, $245. 2200 DIVERSEY. BRUNSWICK 8300.

LINCOLN—1932 CPE.; LATEST V-8; RUMBLE; SIDE MOUNTS; $625. TMS.-TRADE. 6555 COTTAGE GROVE. MIDWAY 4200.

LINCOLN—SEDAN, LATEST '29; 6 W. W.; will take $150. Krueger, 1132 Diversey.

LINCOLN—'32 8 7 P. SED.; BEST OFFER. O'ROURKE, 2330 S. MICHIGAN-AV.

LINCOLN—'33 7 PASS. SED.; S. M. BEST offer. O'ROURKE, 2330 S. Michigan.

NASH—'33 LIGHT 8 SEDAN; A BEAUTY, hardly used. Traded on a '36 Buick. Johnston, 5701 Broadway. Buick.

NASH — 1932 4 DOOR SEDAN; VERY clean; O. K. in every way............$275 GAMBILL CHEV. CO., 2451 S. MICHIGAN.

NASH—'30 SEDAN, HYD. BRAKES, NEW tires, $165. Wright, 1101 N. Clark.

OAKLAND—SEDANS, 1931. WE HAVE TWO. Finish, tires, upholstery, and motor are A1. Very fully equipped. Your choice at $185 each. Studebaker Branch, 1836 Ridge-av., Evanston.

OLDSMOBILES. OPEN EVENINGS.

1933 TOURING SEDANS..........$450
1934 6, 5 PASS. SEDAN..........$550
1934 8 SPORT COUPE.............$625
1934 8, 5 PASS. SEDAN..........$665

CADILLAC, 2258 S. MICHIGAN-AV. When you buy a car from Cadillac you know what you are getting.

OLDS '35 DE LUXE COACH.
Used; side mts., 6 wheels, trunk compartment. Practically new thruout. 6 cyl. Full price $695; terms or trade. INDEPENDENT MOTOR FINANCE.
2700 MADISON-ST.

OLDS.—1934 TOURING SEDAN. ORIGINAL paint and tires. Like new. Heater and lots of extras. Very, very low mileage. Must be seen to appreciate. Greatest buy in town. Full price, $495. 2200 DIVERSEY. BRUNSWICK 8300.

OLDSMOBILE—'29 DE LUXE 4 DOOR SEdan; side mts.; good tires, finish, interior; runs very well; $135; terms, trade. S. J. NEWMAN, INC., DE SOTO DEALER, 2633 W. MADISON.

OLDSMOBILE—6 SEDAN, 1933. BUILT-IN trunk and extras galore. Every detail is 100%. Low mileage. Only $445. Studebaker Branch, 1836 Ridge-av., Evanston.

OLDS—8 35 DE L. CPE.; SLIGHTLY USED; leav. town; safety glass, radio, seat covers, etc. Sac. small equity and bal. of notes. M. C. Mason, 4615 West End-av.

OLDSMOBILE—1935S, NEW 6S AND 8S; also demonstrators. Substantial discount while they last. Diversey Oldsmobile, 824 DIVERSEY-PKWY.

OLDSMOBILE—'35 TOURING SEDAN; DEMonstrator; big reduction. Olds Dealer, 1012 Chicago-av., Evanston.

OLDS.—'35 TOUR. SED.; USED; BUILT-IN trunk. Big savings. 6811 S. Halsted-st.

OLDS—'28 SEDAN; REAL BARGAIN, $95. DODGE DEALER, 5719-43 BROADWAY.

PACKARD SALES
28 RECONDITIONED CARS. MUST BE SOLD AT ONCE. WE ARE OVERSTOCKED. NO REASONABLE OFFER REFUSED. 1928-1935 MODELS. Liberal Terms. Open eves. and Sunday.
Hill Motors-Packard Dlr.
4550 Washington, Chicago.
640 Madison-st., Oak Park.

PACKARDS. OPEN EVENINGS.

1929 ROADSTER......................$95
1930 5 PASS. SEDAN..................$245
1931 5 PASS. SEDAN..................$315
1932 5 PASS. SEDAN..................$595
1932 CLUB SEDAN.....................$695

CADILLAC, 2258 S. MICHIGAN-AV. When you buy a car from Cadillac you know what you are getting.

PACKARD '35 MODEL 120
4 door, 5 pass. de luxe sedan; built-in trunk compl. Special finish. All dual equip. Just like new. Sacr. for $940. Your car down, bal. 12-24 mos.; 90 day guar.
STATE AUTO
Finance Corporation
3939 WASHINGTON-BLVD.

PACKARD

Late 1935 Mod. 120 4 door 5 pass. Sedan. Built-in trunk, comp. electric radio; $895. Your car dn.; bal. 12-24 mos.; 90 day guar. AUTO LOAN CORP.,
4635 WASHINGTON-BLVD.

PACKARD—1932, 901 SPORT SEDAN, 6 disc wheels, new tires. Orig. finish, black. Like new. Very low mileage. Owned by Gold Coast family, chauffeur driven. Priced for quick sale, $595. 2200 DIVERSEY. BRUNSWICK 8300.

PACKARD STANDARD 8.
Latest '30 4 door de luxe sedan; only $195. LARRY O'ROURKE [ESTAB. 21 YEARS]. 945 WASHINGTON-BLVD.

PACKARD—1931 CONV. COUPE, RUMBLE. Also sedan, $245, car or $100 down. Fitzpatrick, 6555 Cottage Gr. Always open.

PACKARD—'27 LGT. 6 SED.; MUST SELL; family car; $60. 6832 S. Laflin. Rep. 7577.

PIERCE ARROW—1933, 12 CYL. CONV. DE luxe coupe, spec. built for owner. Cost $6,800. Many extras. 6 w. w., canary yellow and black finish with black Burbank top. The last word in sport coupe. Forced to sell this beautiful car. Don't miss this buy. Priced for quick sale, $605. 2200 DIVERSEY. BRUNSWICK 8300.

Pierce '33-8 De L. Sedan.
6 w. w., 2 side mts., looks and runs as good as the day it left the showroom floor. Original cost $3,275; our price for quick sale, $975. Guar.; terms, trade.
2317 S. MICHIGAN-AV.

Plymouth '33 P. D. Sed., $45
DOWN; BAL. $19.90 PER MONTH. NORTHWEST BUICK. 3742 LAWRENCE.

PLYMOUTH—1932 4 DR., ALSO 2 DR.; $275; $5 dn., 18 mo. to pay; guar. by Plymouth dlr. Used car lot, Division-Western.

PLYMOUTH—'34 SEDAN, TRUNK, HTR., A perfect car. Traded on a '36 Buick. Johnston, 5701 Broadway. Buick.

PLYMOUTH—1935 DE LUXE SEDAN, used. Must sacrifice. Whitehall 8004.

PLYMOUTH—COUPE, 1934 DE LUXE LIKE new; private party; sacr. cash. Tri. 5020.

PLYMOUTH — 1933 4 DOOR SEDAN; wheel, lock; sacrifice. Avenue 3259.

USED AUTOMOBILES FOR SALE.

FINAL CLEARANCE

1935 Pontiacs

Demonstrators, 6s and 8s
9 Cars to Select from.
ALL MUST GO TODAY!
Priced as Low as
$665
Northwest Pontiac
3807 Lawrence-av.

DODGE
WE HAVE SEVERAL '35 DODGE TOURING SEDANS AS WELL AS SEVERAL '35 PLYMOUTHS IN DIFFERENT BODY TYPES. FLOOR SAMPLES, AND DEMONSTRATING CARS THAT WILL BE SOLD AT COST TO MAKE ROOM FOR '36 MODELS WHICH WILL BE HERE IN A FEW DAYS. COME EARLY AND COME PREPARED TO BUY. ONLY A FEW LEFT.
M. J. LANAHAN, INC.
2542 S. MICHIGAN.

— — 100 USED CAR BARGAINS — —
EMIL DENEMARK, INC.,
3860 OGDEN-AV. CRAW. 4100.

PLYMOUTH—'33 DE LUXE 4 DR. SEDAN. Wire wheels, free wheeling, practically new tires; like new thruout. Sac. for only $365. Guaranteed. Terms, trade. Open evenings. BENDER-RIEGER, INC. PLYMOUTH DEALER. 933 WASHINGTON.

PLYMOUTH—SPORT COUPE; 1933. SPAcious rumble seat. It's the last word for nifty appearance and sparkling performance. Special at $345. Studebaker Branch, 1836 Ridge-av., Evanston.

PLYMOUTH—'30 SEDAN. NEW TIRES, $95. $5 dn., $2 wk. 301 Madison-st., Oak Park.

Pontiac 8 Latest 1935
4 door, 5 pass. de luxe sedan, used; built-in trunk, comp. double wipers, horns, tail lights; safety glass. You would call this car brand new. Orig. cost $1,021; sac. for $695. Your car dn., bal. 12-24 mos.; 90 day guar.
STATE AUTO
Finance Corporation
3939 WASHINGTON-BLVD.

PONTIAC—'34 DE LUXE 5 PASS. SED. 6 w. w., knee action, no-draft vent., like new; also '33 de luxe 4 dr. sed. No-draft vent. Sac. for $395.
PEOPLES FINANCE CO.,
4512-18 W. MADISON-ST.

PONTIAC 1935, $595.
5 pass. de luxe sedan; used; like brand new. Best terms and trade. Always open. LARRY O'ROURKE [ESTAB. 21 YEARS]. 945 WASHINGTON-BLVD.

PONTIAC—'33 SPORT COUPE; 6 W. W.
$445.
LIKE NEW.
TOM HARRIGAN, INC.
260 MADISON-ST., OAK PK.

PONTIAC—1934, 4 DOOR SPORT SEDAN. Just like new. Very low mileage. Spec. air tires. Must sell. Full price, $495. 2200 DIVERSEY. BRUNSWICK 8300.

Pont. '32 Sed., 6 w. w., $5
DOWN; BAL. $16 PER MONTH. NORTHWEST BUICK. 3742 LAWRENCE.

PONTIAC — '35 SEDANS; 5 TO BE SOLD this week; big savings; demos. at cost price. 750 Diversey-blvd., cor. Halsted.

PONTIAC—1933 LIKE NEW, 4 DOOR SED., 6 wire whls., heater; A1 cond. Private; will trade. 437 Deming-pl.

PONTIAC—TOURING SEDAN, 1935; USED little. Many extras. Dealer's personal car. Kedzie 5460. L. Phillips.

PONTIAC—1933 5 PASSENGER COACH. Car perfect. $425 or best offer. 640 MADISON-ST., OAK PARK.

PONTIAC—'35 TOUR. COACH; BLT.-IN TRK. used; $645. 5332 Broadway. Sun. 6584.

REO—1932 ROYAL; SIDE MTS.; EXC. CONdition thruout; low mil.; $395. 8600 COMMERCIAL. REGENT 1411.

STUDEBAKER—SEDAN, 1934; COMMANDer 8 de luxe model; trunk, wire wheels, sidemounts, etc.; has quadripoise suspension, safety glass, automatic choke, ride control, advanced free wheeling, etc. Every detail is in the original new condition. A sensational buy at $595. Studebaker Branch, 1836 Ridge-av., Evanston.

WILLYS—'33 6 WIRE WHL. SEDAN., DE l. eqp.; like new. $25 dn. and $19.90 per mo. 2515 MILWAUKEE-AV.

WILLYS—77 SEDAN, '34; DRIVEN VERY little; $275. Tms. 6049 Cottage Gr. Mid. 7434

AUTOMOBILES WANTED.

. . WANTED—100 CARS SPOT CASH . . All makes, models; quick action. Van Buren 3200. Always open.
2810 W. MADISON.

JUNKS AND CARS IN ANY CONDITION—POSITIVELY HIGHEST PRICES PAID. WILL CALL ANYWHERE. CRAWFORD 5077.

SEE OTHERS FIRST! BUT WE PAY highest prices for your car. Ready cash today. 6811 S. Halsted. Wentworth 2727.

MOST CASH—5 MINUTES' SERVICE. IF you can't come in, call us. We'll come out. 7557 Stony Island. Butterfield 1285.

WANT TO BUY A USED CAR FROM PRI. party; pref. Ford, Chev. or other light car; will pay cash. Jun. 4682. 3939 N. Western.

$100 CASH FOR A USED CAR. GIVE FULL particulars first letter. No dealer. Address D 515, Tribune.

WANT 50 CARS FOR CASH OR BIG allowance. Ford Dealer, Park Ridge, Ill.

WANT MOST CASH FOR YOUR CAR? See STONE, 4940 N. Western. Rav. 0774.

WILL PAY CASH FOR LGT. CAR. 3625 N. Hamilton, 1st, bef. 5 p. m. Bitt. 1357.

YOUNG MAN WANTS LIGHT CAR FROM priv. party; have cash. Austin 1564.

HAVE UP TO $500 CASH FOR LATE model car No dealers. COLUMBUS 2298

CHEV., FORD, PLYM.—FROM PRIV PTY.; Cash. Resid., 3943 N. Claremont. Irv. 9090.

WTD.—50 USED CARS. ALL MAKES AND models. for cash. 5444 Broadway. Lon. 5875

WANTED—LATE MODEL CARS FOR CASH. MR. LEE. 1101 N. Clark.

SPOT CASH FOR YOUR CAR. LOT. 2535 S. MICHIGAN-AV.

JUNKS AND CARS IN ANY CONDITION HIGHEST PRICES. DIVERSEY 2772.

WILL BUY CHEAP LGT. CAR FROM PRI. party. Pref. Ford or Chev. Gra. 0890.

PRIVATE PARTY WANTS '31-'32-'33 LIGHT CAR CHEAP. LAKE VIEW 8067.

IF YOU HAVE GOOD '32-'33 PLYMOUTH, DeSoto to sell, call Dre. 0488. Kil. 3018.

NEED A LATE AUTO IN GOOD COND. from priv. party. Only cash. Lawn. 4800.

WANTED—100 CARS AT ONCE; HIGHEST prices pd.; don't sac. yr. car. 3325 Montrose.

$25 MORE FOR USED CARS OR TRUCKS. 6956 S. HALSTED. WENTWORTH 1900.

PRIV. PTY. WILL PAY $165 CASH FOR 5 pass. Ford or Chev. Bev. 5928.

AUTOMOBILE LOANS.

CASH
IN 10 MINUTES
ON YOUR AUTO OR TRUCK.
20 MONTHS TO PAY.
LESS THAN $1.60 ON $100 LOAN.
DEAL DIRECT WITH OWNERS.
WINTER-HIRSCH,
20 YEARS IN SAME LOCATION.
1842 S. MICHIGAN.
Calumet 4586. Under State Supervision.
PLENTY OF FREE PARKING SPACE.

CASH AUTO LOANS LEGAL RATES. NO insurance. No indorsers. No bonus. MODERN AUTO LOAN CO., 3166 N. LINCOLN-AV. BITT. 3360.

AUTOMOBILE HOUSE TRAILERS.

NEW AERO-CAR TYPE TRAILER, $700—Trailers built to order; save 20%. For rent or trade. Phillips, Oak Lawn, Ill.

HOUSE TRAILER—SELL OR TRADE. NEW equip. 6024 Dempster, Morton Grove.

WILDS TRAILER MART—10 MODELS $200-$825. 6051 Cottage Grove. Dorchester 5567.

1936 ROYCRAFT COACH—4 PASS. BREAKfast nook. 2640 S. Michigan. Cal. 6051.

NEW MOD. IN 2 END BDR. COACHES—Used; trade. Silver Dome. 7200 Roosevelt.

COVERED WAGONS—NEW, USED; TERMS, trade, rent. 1441 E. 75th-st. Midway 7100.

AUTO CREDITS.

WANTED—DODGE OR OLDS. CREDIT $300 or more. Ph. Lake View 0339. Sunday.

$140 CREDIT ON CHEVROLET—'36; SACrifice. Call Pensacola 1044.

$200 CREDIT FOR $100 ON 1936 CHEVrolet. Plattenburg. Bittersweet 1867.

$100 CREDIT ON 1936 FORD; BEST OFFER takes it. Call Wellington 1713.

MOTORCYCLES AND BICYCLES.

300 NEW-USED BICYCLES $7 UP. CENtury Cycle. 3606 Lawrence. Op. eves.. Sun.

AUTO TIRES.

NEW U. S. ROYAL 2DS—SAVE TO 50%; pass., truck. Serlin Tire. 1400 S. Michigan.

HOME FURNISHINGS.

(See Also Household Appliances.)

Furniture and Dept. Stores.

201 E. OHIO-ST.
2d FLOOR. OPEN TO 9 P. M. DEL. 9020.
1 Blk. East of Michigan-av.
Salesman's Samples from Furniture Mart and Grand Rapids Factories
Must be sold at once
Note Prices. Dealers Invited.

2 Pc. Living room set..........$15 to $75
2 Pc. Neo Classic Frieze liv. rm. set......$59
7 Pc. Hepplewhite Dining rm. set..........$37
7-8-9 Pc. Dining room sets........$19 to $49
5 Pc. Dinette Sets..................$7 to $24
3 Pc. Bedroom sets................$19 to $49
4 Pc. Modern bedroom set...............$52
7 Pc. Period and mod. bedr. sets. $85 to $125
Odd twin beds......................$4.95 ea.
Twin studio couches..............$8 to $22
Large, comfortable lounge chairs..$8 to $17
Smart pull up chairs..............$3 to $18
Desks and Secretaries.............$8 to $18
End., occas., and cocktail tables...$1 to $10
Beds, dressers, chests
Vanities, buffets, dining tables..$6 to $15
Gas Ranges, Washing Machines,
Carpets, and rugs at contract prices.

471 EAST OHIO-ST.
Corner Lake Shore Dr. [on the Lake].
FURN. MART SAMPLES
Offered to the Public
Open Evenings to 9 P. M.
All New, High Grade Furniture. These Samples Were the Market Sensations.

2 Piece Living Room Sets.........$10 to $ 89
3 Piece Bedroom Sets.............$22 to $ 99
7-8-9 Piece Dining Room Sets....$30 to $129
Large, Comfort, Lounge Chairs..$12 to $ 39
Pull-up Chairs, Modern Covers....$ 3 to $ 12
Secretary and Knee Hole Desks..$ 9 to $ 39
Coffee, Occasional, End Tables..$ 3 to $ 12
Floor and Table Lamps...........$ 3 to $ 12
Only Better Gr. Studio Couches..$15 to $ 29
Odd Beds, Springs or Mattresses.$ 5 to $ 12
Rugs And Carpets At Mill Prices.
Terms Can Be Arranged.
Hudgin. Del. 5824.

1219 S. MICHIGAN
GRAND OPENING
FREE GIFTS
WORTH $1 TO $2 TO ALL ATTENDING. NO OBLIGATION TO BUY.
We have been established for many years as a leading furniture company.
BEDROOM, DINING ROOM, PARLOR SETS AS LOW AS...........................$29
Very latest modern and period furniture. Unlimited materials and patterns.
DOMESTIC AND IMPORTED RUGS AT ½. All odd pieces at sensational savings.
Don't Forget—Free Gifts.
Michigan Furn. Mart
1219 S. MICHIGAN.
4 story bldg., east side st., at 12th. Easy Credit. Open Sun., 10-5. Eves. till 9.

154 E. ERIE
Erie Furn. Mart—Samples.
3 pc. mod. B. R. sets; 1 sprg. 1-I. S. matt., $59.50.
2 pc. parlor sets, modern, $29.50 to $69.50.
5-7-8 pc. din. sets, $27.50 to $79.50.
12 studio couches, val., $53; $15 to $27.50.
Rugs ½ off. Terms. Open eves. 9 p. m. Del. 3317.

Central.

WABASH FURN. MART SELLING LIVING, dining, bedrm. sets, $30-$75. Op. eves. to 8. .... 1100 S. WABASH-AV. ....

South Side.

Rugs at Our Cleaning Plant.
9x12s, $8.50 up; Royal Wiltons, $35 up; Amer. orient., $50 up; lge. 11'3"x21; all size Chinese and orientals. We take old rugs in trade. Shampay Rug Cleaners, 4633 Cottage Grove. Open Tues., Thurs., Sat. eves.

GENUINE BARGAINS
ON UNCLAIMED STORAGE FURNITURE. Stop in and be convinced. Open evenings and Sundays. DUNN BROS. STORAGE WAREHOUSE, 6714-16 Cottage Grove.

Unclaimed Storage Sale
Furniture, rugs, stoves, radios, everything must be sacrificed. Allied Storage, 4312 Cottage Gr. Open eves. Sun. to 5.

— — CLOSE OUT UNCLAIMED RUGS — — At our cleaning plant; used 9x12 rugs, $5 up; beaut. new 9x12 rugs, $10 and up. WE WILL TAKE YOUR RUG IN TRADE. MICHIGAN CLEANERS, 1339 W. 63D-ST. Open Tues., Thurs., Sat. eves. till 8:30 p. m.

BEAUT. NEW 9x12 RUGS, $15, $20, $25; parlor, bedrm., din. sets, $25, $45; 3 rms. furn., $125; 4 rms., $175. Comp. our prices. Easy terms. Open eves. to 9, Sunday to 5. RAPP Storage & Furn. Co., 5746 S. Ashland.

— — FURNITURE AND RUG SALE — — Parlor, bedroom and dining room sets, $29. 9x12 American Oriental Rugs, $15. NELSON BROS., 6910 Cottage Grove.

— — — YOUR CREDIT IS O. K. — — — SAVE 60% ON NEW FURN. SAMPLES. ENGLEWOOD FURN., 6145 S. HALSTED.

SAC. MY PRACT. NEW PAR. SET, CARVED din., 2 bedr. sets, rugs, odd pcs. Home Furn. Sales, 6068 Stony Island, Apt. 1. Mid. 5838.

COLONIAL DRESSER AND CLOCK, ANtique odd pieces of furniture and silver. MRS. COOPER, 2804 E. 76th-st.

HAVE LIVING, BEDROOM, DINETTE, rugs, studio couch, coffee table, odd pcs. Must see to app.; reas. 1220 E. 64th-st.

SAVE 65%; EZ TERMS; NO RED TAPE. Parlor Sets, Rugs, Radio, Oil Heaters, etc. Goodman's, 6821 S. Halsted—Open Eves., Sun.

4 RMS. USED FURN., $65; TMS. ARR. SO. Side Furn. Comm., 4301 Cottage Grove.

HOTEL CARPET FOR STAIRS-HALL, 50c yd. up. Grove Rug Cleaners, 6738 Cottage.

9X12 AMERICAN ORIENTAL RUGS—never used; $15. 7663 S. Chicago-av.

USED PAR., DIN., BEDR. SETS, $15 UP; 50 rugs, $8 up. Normal Furn., 6121 S. Halsted.

MUST SAC. FURN. 4 RM. APT. EXC. cond. Party lv. city. 6457 Drexel, Apt. 2.

HIGH CLASS DINETTE AND BEDROOM Suites—Prac. new. 7047 Clyde. Fair. 0177.

OVERSTUFD. BED. DAVNPT., $25; COST $118; like new. Goldenstern, 1467 E. 53d.

3½ RMS.—FURN. COMP.; $129.50; TERMS. Sample furn. 5757 S. Halsted. Op. evs., Sun.

JOYCE BROS., 5711 S. HALSTED-ST.—Gas ranges, $4.50; hot blast heaters, $7.95.

FOR SALE—COMP. 4 RMS. OF FURNIture. 5428 Woodlawn-av. Hyde Pk. 3467.

North Side.

PRIVATE PARTY
must dispose immed. my oil paintings, Colby occasional chairs, tables, lamps, tapestries, drapes, bric-a-brac, Sterling, dishwasher, elec. floor waxer, mangle, odds and ends. No reas. offer refused. Shown after 10 a. m. 70 E. Walton-pl., apt. 9-A. Del. 3874.

Save at DAVID STORAGE.
BEST VALUES AT LOWEST PRICES.
9x12 Rugs ......$15 Liv. Rm. Sets.....$27
Bedroom Sets ....$25 Din. Rm. Sets.....$23
Open Tues., Thurs., and Sat. Eves.
LIBERAL TERMS. 3238 LAWRENCE-AV.

FURNITURE FOR 3 RMS., ONLY $98.50; Studio Couches, $15.75; Twin Beds, $3.95-$5.95; Living Rm., Bedroom and Dining Sets, $29.50 and up. Terms. Wallen Fine Furn. Co., 3300 N. Clark-st. Bit. 2339.

"FREE ESTIMATES ON YOUR USED" Furniture! Liberal allowances! New Rugs, All Sizes, Colors, $15 up Stoves, Dinettes, Chairs, Tables, Parlor, Bedrm. Sets. Terms. 3531 N. CLARK-ST. Open every eve. to 10.

GENUINE ORIENTAL RUGS
Used 9x12 oriental, $25; 9x12 Chinese, $35. $500 new 9 pc. Dun. Phyfe din. rm. set, $119. 2433 IRVING PK.-BL. Jones. Eve. 10. Sun. 5.

IN SCHAULER'S STORAGE.
4642 N. WESTERN. Open daily 10. Sun. 5. Bargains in used and sample furniture, rugs. Parlor, dining, bdr. sets, $29; rugs, $10-$25.

FOR SALE—THE ENTIRE FURNISHING of Dr. I. Strong; Louis XV. wal. gr. piano; liv. rm. furn., orient. and dom. rugs, radio; 2 bedrms., din. rm., vacuum. 5550 Broadway.

JUST RECEIVED NEW LOT FURN. MART samples, liv., dining, bedrm. suites, dinette sets, lamps, occ. pcs., etc.; will sac. at close out prices. Cahlman's, 4836 Sheridan-rd.

ACT QUICK! MUST SAC. MY BEAU. MOD. liv., din., bedr. sets; radio, stud. cou., rugs, lamps. Home Furn. Sales, 540 Belmont.

. . STORAGE FURNITURE AND RUGS . . RANE STORAGE CO., 2034 LINCOLN-AV.

MOVING—WILL SAC. BEAU. FURN. 7 RMS. Incl. grand piano; sell sep. Apt. for rent. 911 Ainslie.

— — REMER STORAGE WAREHOUSE — — Save 50%; storage and mfgs.' sample furn., rugs. 5822-24 N. Western. Eves. 9. Sun. 5.

3½ RS. FINE FURN.; LVING. CITY; REAS. Buckingham 8038 any A. M. No deal.

FURNITURE — 6 ROOM APT.; LEAVING city. 3156 Cambridge, nr. Belmont-Bdwy.

4 ROOM COMPL. FURN.—RUGS, $95; 2 yrs. to pay. Nelson Bros., 6310 Broadway.

4 RMS., BEDROOM, KITCH., DINING RM., some liv. r. rugs. Lon. 0090. 4907 Kenmore

MUST SAC. FINE FURN.—6 RMS; RECORD. radio, $400, compl. or sep. Edge. 2938.

MHGNY. GATELEG TABLE, HAIR MATtress. Lee 619 Melrose-st. Tel. Bit. 5837.

$4,000 ORIENTAL RUG—PERFECT CONDItion. Sell for $1,500. Superior 5568.

Northwest Side.

LIBERAL TRADE IN ALLOWANCE PARlor, dining, bedrm. sets, $28.50; 9x12 rugs, $13.75; studio couches, springs, matt. Cash or terms. Open eves. 10, Sun. 4. Baer Storage and Furn., 1927 Milwaukee at Western.

HOME FURNISHINGS.

Northwest Side.

SAVE 50% ON PARLOR, BEDRM., DINING suites, davenports, chairs; thousands of odd pieces. Ask about our BUDGET PLAN.
Homer Bros., 3053 W. Grand
Chicago's Largest Mfr. Selling Direct. Open Tues., Thurs., Sat., 10 p. m. Sun. 11-4.

— VERSCHOORE'S FURNITURE WHSE. — Try to beat this NEW outfit value. Parlor, bedroom, breakfast sets; lamps, rugs, occas. pieces, end tables, all for $89. No carrying or finance charges. 4040 N. Kedzie. Open evenings, 10; Sun., 5.

CHGO. BEDDING CO. CLOSING OUT FOR cash 100 brand new beds, coil springs and mattresses; all sizes, at $3.75 ea. 3327 Milwaukee-av., at Crawford. Pal. 1331.

West Side.

4750 WASHINGTON-BLVD.
AT CICERO-AV.
GRAND RAPIDS FACTORY SAMPLES.
SAVE 40% TO 60%

2 pc. quality living room sets ......$25-$79
3 pc. styled bedroom sets ....$22-$85
7-8-9-10 pc. Period dining rm. sets...$27-$95
Lge., comfortable lounge chairs ......$8-$19
5 pc. oak and maple dinette sets...$7.50-$29
Twin studio couches ....$8-$23
9x12 Broadloom rugs, all colors ....$18-$29
9x12 American oriental rugs ....$15-$35
JOHNSON SHOWROOM. OPEN EVES.

FACTORY DISTRIBUTORS
SELLING SAMPLES AT ¼ PRICE.
200 Parlor Sets; assorted covers.......$35 up
150 Bedroom Sets; all styles...........$39 up
175 Dining Room Sets; your choice....$39 up
300 Rugs; all sizes.......................$16 up
3 ROOM OUTFIT, COMPLETE, $119.50.
4535 WASHINGTON-BLVD.
Cash or Terms. Open Eves. 10; Sun. 5.

IN TUFT'S WAREHOUSE,
4444 W. MADISON-ST.
$25,000 FURNITURE MART SAMPLES.
$100 parlor suite $39
$70 dining suite $39
$98 bedroom sets...............................$39
Imp. and Am. oriental rugs..$15-$20-$25
Cash or terms. Op. eves. 9, Sun. 5 p. m.

SPECIAL BARGAIN—3½ ROOMS, WORTH $300 for only $98; also $30 studio couch for $12 and $75 2 pc. par. set for only $29; rugs worth $35 and $45 for only $9.
2241 Madison. Op. each eve.

3 RMS. REBUILT STORAGE FURN., $50; new, $89. $1 dn., $1 wk. Will sep. Parl. set, $15; 9x12 rug, $8.50; din. rm. set, $15. A-B-C Storage, 2525 Madison. Open ev., Sun.

NO MONEY DOWN—4 RMS., NEW. FURN., $79, inc. lamps, tab., rugs, etc. Pay $1.29 wk. Will sep. Lion, 2949 Madison. Op. eves., Sun.

UNCLAIMED PARLOR SETS, $12.50; MOhair, $19.50; 9x12 rugs, $5; Wiltons, $7; bedrm. set, $18.50. Carr Bros., 4453 Madison.

4 RMS. HIGH GRADE FURNITURE; SACrifice. No dealers. Van Buren 9469.

Suburban.

BEDRM., ORIENT. RUGS, ODD PCS. 425 Kedzie, 2d., Evanston. University 4262.

Mattress Renovating.

MATTRESSES RENOVATED AS LOW AS $2.50. RHEIN BROS., INC. Went. 6203.

MOTOR TRUCKS.

For Sale.

TRUCKS!! TRUCKS!!
SOLD WITH MONEY BACK GUARANTEE.
1929 Ford 'A' ¾ ton panel $110
1929 Dodge ¾ ton panel 100
1931 Ford 'A' 1½ ton canopy 295
1932 Ford 'B' 4 cyl. 157 in. stake 395
1934 Ford V-8 ¾ ton panel 395
J. J. WRIGHT, 242 W. 55th.
Authorized Ford Dealer. Boul. 9500.

Ruby Has the Trucks
SEDAN DELIVERIES. ½-TON PANELS. CHEVROLET. FORD. G. M. C. $50 TO $395.
20 OTHERS. ALL TYPES. RUBY CHEV., INC. USED TRUCK DEPT. 7158 STONY ISLAND. DORCH. 2310.

65 Ford-Chevrolet Trucks.
Largest selection in Chicago of 1930 to 1934 models; express, stake and panels. Priced from $65 up. 90 day guar. Make your own terms. No reasonable offer refused. Walton Fin. Corp., 940 Milwaukee.

MOTOR TRUCKS.
ALL MAKES. ALL SIZES. CHICAGO USED TRUCK EXCHANGE, 2630 S. WABASH. CALUMET 5420.

FORD LATE 1934 TRUCKS.
131 inch; cab and dual wheels; also 10 model "A" panels ....as low as $100
LAWDER BROS., 6900 Vincennes.

—— 100 USED TRUCKS ——
Largest selection. Cheapest price. Open Top and Refrigerator Trailers. B. & W. Auto Sales. 827 W. 35th-st.

G. M. C. TRUCK, 1932,
1 TON, $275.
6330 Broadway. Sheldrake 4179.

CHEV.—'33, 1½ TON, 157 IN. WHLBASE, duals, 10 ft. body. Ideal for expressing fruit, etc. Real barg. Lasota, 5206 S. Ashland.

STUDEBAKER—3 TON CHASSIS AND CAB, 8.25x20 tires; will take 15 ft. body. AUTOCAR TRUCKS. PHONE VIR. 0210.

1935 SEDAN DELIVERY. SHOW CAR. SACRIFICE FOR $550. FORD DEALER, PARK RIDGE, ILL.

FORD STATION WAGON—1932. VERY clean, 1st class condition mechanically. Best offer. Ford Dealer, Park Ridge, Ill.

CHEVROLET—'33 1½ T. PANEL TRUCK, perfect cond., driven 18,000 mi. Barg. A real buy. 5020 Harper. Kenwood 8088. Ward.

CHEVROLET—1934 1½ TON PANEL, A1 condition, $350. Briargate 3765.

. . 50 USED TRUCKS, $75 UP . . Express, stake, panel, dump. 3148 Ogden-av.

1934 INTERNATIONAL TRUCK—DRIVEN 9,300 miles. 3204 W. Addison-st.

To Rent.

PANEL OR STAKE BODY TRUCKS—½ TO 2 ton capacity for rent without driver; low rates. Telephone Delaware 7272.

FORD—'35 V-8; OUT OF TOWN AND CITY hauling; expd. driver. Ph. Canal 9418.

3 TON G. M. C. PANEL BODY FOR RENT. Owner drives. KEYSTONE 7130.

Wanted.

WANTED—1933 OR 1934 CHEV. 1½ TON. 157 inch whlbase., cash. 1543 E. 82d-st. REGENT 0887.

Truck Trailers.

FOR USED TRAILERS
SEE GENERAL MOTORS FIRST. THE LOWEST PRICES IN CHICAGO. GENERAL MOTORS TRUCK CO., 2525 S. WABASH. CALUMET 4545.

BUSINESS DIRECTORY.

Furniture Repairing & Upholstery.

SAG-PROOF UPHOLSTERING — GUAR BY Star Method. Sofa, $17.50; chrs., $7.50; cushns., $1.75; din. rm. chrs., $1. Spald. 5906.

SOFA REWEBBED, $4; CHAIR, $2; 2 PC. set cleaned, $5.50. In own home. Jun. 2708.

Coal, Coke, and Wood.

NEW WOOD, 12 IN. LONG, STOVE-FURN. $4.50 ld. del. Hardwd. $5.50. Hum. 5565.

Floor Finishers.

FLOORS SANDED AND FINISHED—ESTImate free. R. Johnson. Dorchester 0954.

Moving, Storage, and Hauling.

WANTED—LOADS TO OR FROM MICHigan, Wis., or any point north, south, east, or west; furniture taken in exchange. Our own vans. Insured. DUNN BROS., 6716 Cottage Grove. Dorchester 2600.

. . SAVE 40%—SHIP SAFELY . . . by Trans-American Padded Van Return System. Full insurance. New York, California, Florida, and way points. Wentworth 0111.

WANTED—LOADS TO AND FROM MICH., Wis., any points, no., so., east, west. Ins. vans. Master Movers, 1466 Montrose. Lon. 3300.

FLAT RATE MOVING—4 RMS., $5; INS.; reliable long dist. mov. Van Buren 3057.

4 ROOMS, $5; REL. VAN SERV.; EXPD.; ins.; also distance hauling. Alb. 8462.

SAVE 40%. MOVE IN COMPARTMENT cars; all points U. S., Canada. Seeley 0122.

WE SPEC. IN LONG DIST. MOVING INS. van serv.; also local work. Pros. 1855.

EST. 21 YRS.—SPEC. MOVING $2 ROOM; piano, $4; ins. vans; 4 rel. men. Lawn. 6586.

LOC.-LNG. DIST. MOVING—BY OWNERS. Free est. Low rates. Reliable. Ked. 6079.

Painting and Decorating.

INTERIOR, EXTERIOR DECORATING—EXpert work. Reas. prices. Brunswick 4013.

GUAR. PAINT. PAPER, CALCIMINE—Low prices; best refs; free estim. Gra. 0715.

PAINTING, DEC., FL. FINISH; LOW ESTImate; guar. work. Also moving. Dre. 2897.

PAINT, DEC., INT.-EXT.; REAS. PRICES. Spec. scaffold work. Ohrstad. Bel. 5858.

Piano Tuning

PIANO TUNING, REPAIR—REAS. FORmerly with Lyon & Healy. Bel. 2628. Werner.

PIANO TUNED, $2; 21 YEARS' EXP.; REpairing; reas.; guar. Cole. Republic 5218.

Heating and Plumbing Supplies.

ASBESTOS PIPE, BOILER COVERING; LOW cost, free estimates. Call Berkshire 3738.

DOES YOUR BOILER NEED CLEANING? If it does, call Sun. 6229. Reasonable.

Roofing.

FALL SPE. GUAR. RECOAT. 2 FL. BLDGS. $37.50. Low pr. patch wk. Bit. 0691.

Rug Cleaning.

ONLY $2.00 GLUE SIZED.
9x12 like new thru and thru; reg. $4 job. THE FEDERAL [est. 30 yrs.]. Lincoln 0134.

Any 9x12 Domestic Rug, $1.95
Cleaned, both sides, by natives; repairing, weaving; carpets refitted. Hyde P. 4354.

SPECIAL THIS WEEK — 9X12 CLEANED like new, $1.50; glue size, 50c. Work guar. RELIANCE CO. LINCOLN 6397.

A B C RUG CLEANERS—9X12 DOM., $1.75. Call. del. anywhere. 4920 Sheridan. Lon. 4521

9X12 DOMESTIC $1.50; 2 FOR $2.75 Anywhere. A-Z Cleaners. Longbeach 0568

HOME FURNISHINGS WANTED.

FAIRFAX 2835
BEFORE YOU SELL PHONE McLAUGHLIN. WE PAY MORE FOR USED FURNITURE, RUGS, RADIOS, ETC. PROMPT AND COURTEOUS SERVICE. ENTIRE CITY SOLICITED.

Kedzie 1300
We pay more cash than any dealer for furniture, rugs, sewing machines, grand pianos, etc. Call us. Odd pieces or entire flat.

PHONE ROCKWELL 6900.
WE PAY MORE THAN OTHER DEALERS, WE NEED USED FURNITURE TO FILL DEMAND—SPOT CASH.

LAKE VIEW 1071.
Just starting bus.; need large quant. furn., rugs, radios, etc. Highest cash paid.

CALL DAVE, ATL. 0002,
for final bid when you have any used furnishings to sell. Quick service given.

IF YOU WANT TO GET FULL VALUE FOR your furniture, rugs, sewing machs., etc., call Lawndale 0400, anywhere, any time.

KEDZIE 3008.
READY CASH FOR FURN., RUGS, SEW. MACHS., ETC. GO ANYWHERE, ANY TIME.

CALL NEVADA 1150. HIGHEST CASH prices paid for furniture, rugs, stoves. We CALL ANYWHERE. ACME FURN. HOUSE.

— — — — CALL KEDZIE 2228 — — — — Wanted—Used furn., suites, rugs, grand pianos, sewing machines. Highest cash prices.

ROCKWELL 0901 — CASH MONEY FOR your furn. Prompt serv. Aft. 6, Roc. 8421

SOUTH SIDERS CALL ENG. 0410. Will pay highest prices for used furn. rugs.

PARTY WANTS FINE FURN., RUGS, GRD. piano, linens, paintings. Longb. 4110.

WANTED IMMEDIATELY FOR 6 RMS.; furn. and rugs in good cond. Long. 7257.

SUN. 2070. WANT FURNITURE, GRAND pianos, rugs, at once. Pay cash.

HOUSEHOLD APPLIANCES.

Electric Refrigerators.

Repossessed Frigidaires.
Also Kelvinators, Norges, some all porcelain at less than ½ original cost. Closing out 10 Copelands at $20 each. 220 W. HURON. OPEN SUNDAY.

—REFRIGERATOR CLEARANCE SALE— All standard makes priced below cost. All sizes guaranteed. Open evenings. WEST TOWN RADIO CO., 701 W. Jackson-blvd. 5246 W. Chicago-av.

BRAND NEW REFRIGERATOR SAMPLES; 4⅓ cu. ft., $50; 6 cu. ft., $70; E Z terms. 30 repossessed Frigidaires, Kelvinators, etc., $30. Edison's Whse., 766 W. Jackson-blvd.

NORGE, $49; FRIGIDAIRE, $38; REPOSS. Tms. Open eves., Sunday. 712 W. Jackson.

FOR SALE—50 USED REFRIG.; STAND. make; in A1 cond.; $29. Craw. 5347.

GENUINE STAND. FRIGIDAIRE, 5 FT. 3; used 10 mos.; like new; $90. Nor. 0800.

OFFER ELEC. REFG. LIKE NEW BECAUSE vacating; $30, $40, $45. 515 E. 88th-pl.

GEN. ELECT. REFRIG.—5.4 CUBIC FT.; IN good cond.; reas. South Shore 3622.

Stoves.

— NEVER SUCH VALUES BEFORE — Floor samples of all leading makes. Gas ranges, oil heaters, coal and combination ranges. Prices $29 up. Act quick.
LA SALLE STOVE CO.,
445 N. La Salle-st. Del. 1638. Open Tues., Thurs., Sat. eves. Sun. to 6 p. m.

— — — — — OIL HEATERS — — — — — Large size, heats 4 to 5 rooms. Reg. $79.50 Spec. $34.95. Small size, $16.50. Also American, Quaker, A. B. C. No money down. $1.00 weekly. Edison's Whse. 766 W. Jackson.

NEW UNIVERSAL, DETROIT JEWEL, OSborn, Florence, Quaker, $29.50 up; no money dn., $1 wk. 2751 Milwaukee. Open evs.

FACTORY—FAMOUS OIL HEATERS, $29. Terms. Open eves., Sun. 712 W. Jackson.

LARGE GAS STOVE—CLARK-JEWEL; BARgain. O. COST. 8016 Drexel. Vin. 7823.

OFFER GAS RANGES LIKE NEW BECAUSE vacating; $30, $40, $45. 515 E. 88th-st.

Water Heaters.

WANTED—STORAGE HOT WATER HEATer, gas Everhot Crane. Also an oil burner suitable for ten rooms. State price and condition. Address D 524, Tribune.

Oil Burners.

GUAR. OIL BURNER INSTALLED IN ANY type stoves. Arcola hot wat. or steam plant and hot air furnaces, $10-$150. Terms. Ideal Electric Co., 182 N. Halsted. Hay. 8679.

BLUE FLAME OIL BURNER WITH PATented Knobby burner shells that are superior. See ad. page 442 Red Book. Presto Mfg., 2449 N. Western. Arm. 6204. Op. eves., Sun.

MIDWEST OIL BURNER—GOOD CONDItion, $50. 32 W. Garfield-blvd.

Washing Machines.

RENT A MAYTAG.
World's Finest Washer. Save money. Free delivery. Ph. Seeley 7466.

25 GUARANTEED WASHERS AND MANgles, $5-$10-$15. 3448 North-av. Alb. 6140.

MUST SELL FOR BALANCE DUE—MAYtag, Thor, Easy. Credit Mgr., Gracel. 1614.

Vacuum Cleaners.

—ELECTROLUX AND ATTCHMNTS., $15— 812-14 N. WELLS. 5216 BROADWAY.

BRAND NEW VACUUM CLEANERS, $9.50. 2722 W. DIVISION. BRUNSWICK 1847.

RADIOS, SUPPLIES AND SERVICE.

A REAL RADIO SALE!
WHILE LIMITED QUANTITY LASTS.

	WAS.	NOW.
R. C. A. Victor 224, 7 tube..	$ 75.00	$33.50
R. C. A. Victor 262, 10 tube..	150.00	75.00
R. C. A. Victor 243, 8 tube..	119.50	59.50
R. C. A. Victor 281, 12 tube..	225.00	99.50
Stromberg-Carlson 60 H, 7 tube	135.00	81.50
Stromberg-Carlson 60 L, 7 tube.	115.00	59.50
Crosley Lowboy, 8 tube.....	99.50	49.50
Philco Auto radio............	49.95	25.00
Spartan Auto radio............	39.95	19.95
R. C. A. Victor Auto radio..	39.95	17.95

ALL Consoles—ALL Waves. 1935 Models.
West Town Radio Co., Inc.,
701 W. JACKSON-BLVD., ON CORNER.
5246 W. CHICAGO-AV. OPEN EVES.

. SCOTT CUSTOM BUILT RADIOS. Only a few more former MODEL 15 ALL WAVE receivers available at $115. Laboratory reconditioned and guar. 5 years. Studios open eves. to 9, Sat. 5. 4450 RAVENSWOOD-AV. LONgbch. 5172.

SILVER MARSHALL—12 TUBES, ALL wave, exchanged; was $129.75; now $35 with tubes. Terms. LYON & HEALY, 243 WABASH-AV.

100 HOME AND AUTO RADIOS; MUST sac. R. C. A., Philco, Majestic, Motorolas; as low as $17.95. Op. eves. 601 W. Wash'ton.

PHILCO — RCA VICTOR — ZENITH, ETC.— Floor samples, Special, $18. Values up to $75. Edison's, 766 W. Jackson. Op. eve., Sun.

A. C., D. C. COMPACT, $5.95. DLRS. WRITE for circular. Economy, 1301 Michigan.

1935 AUTO RADIO—COMPLETE NO SUPpressors; $19.95. 2532 Cottage Grove.

Service, Repair, Etc.

$1 GUARANTEED RADIO SERVICE—HAVE set in A1 condition; work guar.; any set. South Southwest, Southeast, Englewd. 4449. NORTH, NORTHWEST, West, Lincoln 8854.

. $1.00—RADIO SERVICE—$1.00 . Any place; work guaranteed. Albany 2898.

THEATER TICKETS.

FRI. MAT. SEASON TICKET CHGO. SYMphony orchestra; 3d row, center, main flr. ADDRESS T N 435, TRIBUNE.

TERMS OF SUBSCRIPTION OF THE TRIBUNE.

Orders for mail subscription must be accompanied by remittance to cover.

Rates in Illinois [outside of Chicago], Indiana, Iowa, Michigan, and Wisconsin:

Daily, without Sunday, one year, $5.00; six months, $2.50; three months, $1.25; two months, $1.00; one month, 50 cents.

Daily, with Sunday, one year, $12.50; six months, $6.25; three months, $3.15.

Sunday only, one year, $7.50; one month, $1.00.

Rates of subscription in postal zones 3 and 4 [measured from Chicago], outside of Illinois, Iowa, Indiana, Michigan and Wisconsin:

Daily, without Sunday, one year, $7.50; one month, $1.00.

Sunday only, one year, $7.50; one month, $1.00.

Daily and Sunday, one year, $15.00; one month, $2.00.

Rates of subscription in zones 5, 6, 7, and 8 [measured from Chicago], Canada, Mexico, and foreign:

Daily, without Sunday, one year, $12.00; one month, $1.50.

Sunday only, one year, $7.50; one month, $1.00.

Daily and Sunday, one year, $19.50; one month, $2.50.

Give postoffice address in full, including county and state. Remit in express money order, draft, or in registered letter at our risk to The Tribune company, publishers, Tribune Square, Chicago.

We cannot be responsible for currency sent through the mail.

Persons wishing to take The Tribune by carrier may order it by postal card or telephone Superior 0100. When delivery is irregular make complaint.

All unsolicited manuscripts, articles, letters, and pictures sent to The Tribune are sent at the owner's risk and The Tribune company expressly repudiates any liability or responsibility for their safe custody or return.

MEMBER OF THE ASSOCIATED PRESS.

The Associated Press is exclusively entitled to the use for publication of all news dispatches credited to it or not otherwise credited to this paper, and also to the local news published herein.

All rights of republication of special dispatches herein also are reserved.

Lift Arms Ban on Ethiopia; Huge Italian Army Advancing—Zenge's Revenge Plot Told from Stand by Friend

[Acme Photo.]

FIGHTING BECOMES SEVERE ON NORTHERN FRONT OF ETHIOPIA AS ARMS EMBARGO HITS ITALY—New picture from Addis Ababa, capital of the nation at war with Mussolini's troops, showing some of the thousands of army recruits as they left for the northern frontier to oppose the well trained and well armed Italians. Their chieftains are riding on mules. These soldiers are recruits and not members of the regular Ethiopian army. The league of nations yesterday took action making it possible for Ethiopia to obtain large supply of arms. *(Story on page 1.)*

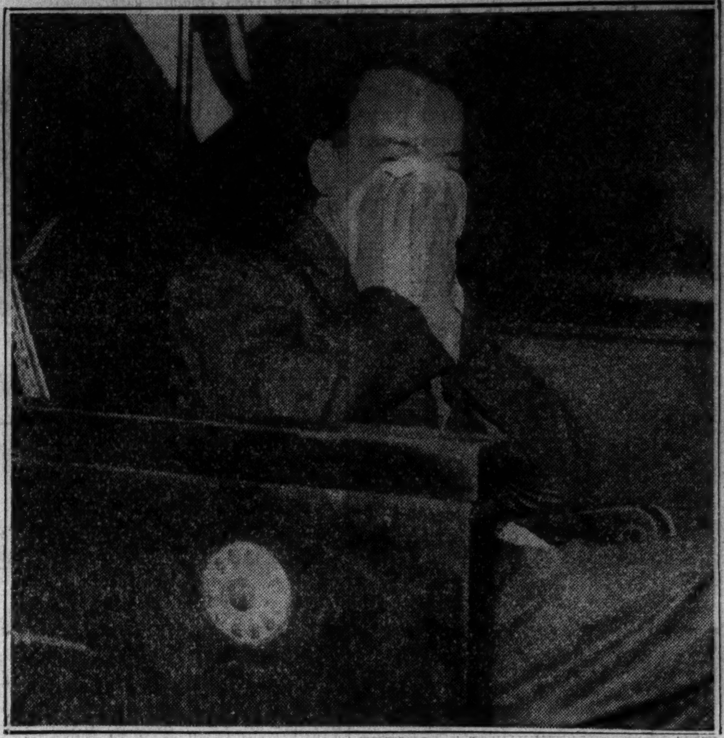

NAMES ZENGE FROM WITNESS STAND—William (Dago) Leinnert, taxicab driver, who became friend of Mandeville Zenge and later caused his arrest, as he testified for prosecution yesterday in Judge Harrington's court. [TRIBUNE Photo.] *(Story on page 1.)*

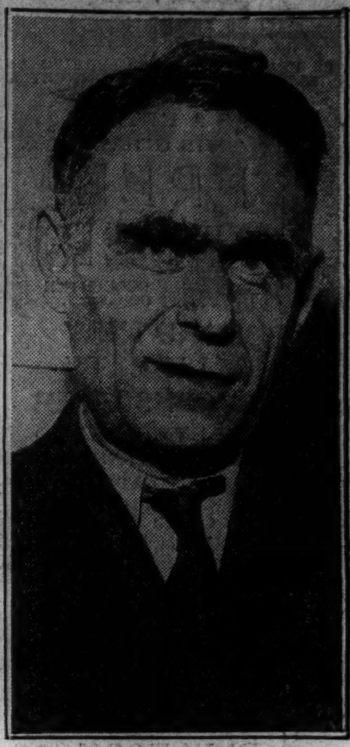

[TRIBUNE Photo.]

WITNESS—Morris Levine, tailor, testifies that he sold suit to Mandeville Zenge. *(Story on page 1.)*

[Acme Radiophoto.]

ETHIOPIAN TROOPS IN FURIOUS CHARGE ON THE OGADEN FRONT—Picture brought to the United States by foot courier, train, plane, and radio, showing Ethiopian troops brandishing rifles during charge against the Italians on the Ogaden frontier. Fighting in this sector has been largely of the guerrilla type. *(Story on page 1.)*

[Associated Press Wirephoto.]

ROCKEFELLER IN FLORIDA FOR WINTER—John D. Rockefeller Sr., who is 96 years old, being helped from his special car at Ormond Beach, Fla., yesterday when he arrived in the south to spend the winter. *(Story on page 20.)*

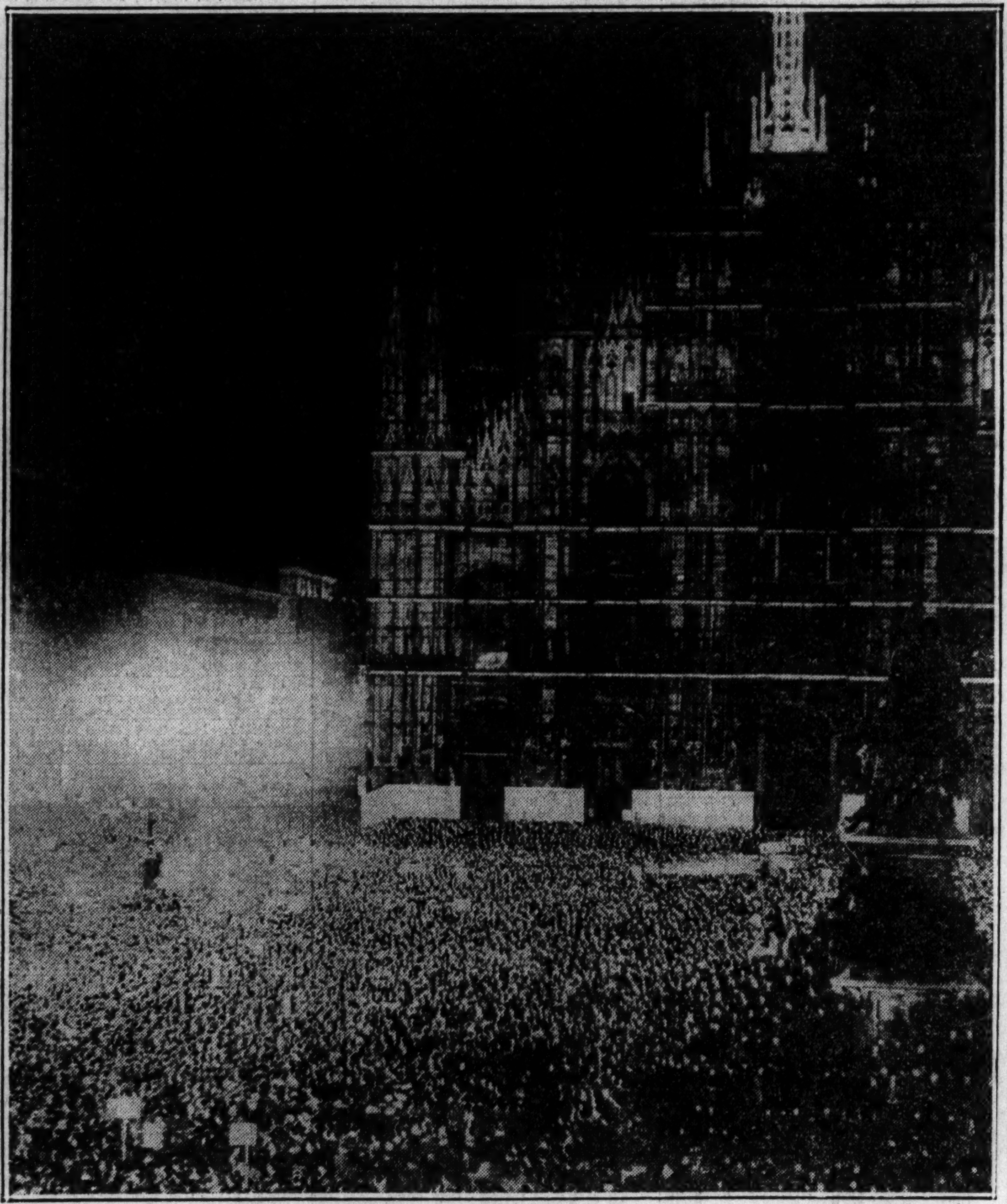

[Associated Press Photo.]

WHEN 20,000,000 BLACK SHIRTS RALLIED TO HEAR MUSSOLINI SPEAK—Scene in the Piazza del Duomo, Milan, Italy, on the night of Oct. 2 when huge crowd heard the warlike address of Premier Mussolini in Rome. Mussolini called it a "test mobilization" of his people. The invasion of Ethiopia by the Italian armies started the next day. Il Duce said that "44,000,000 Italians are marching with the army." *(Story on page 3.)*

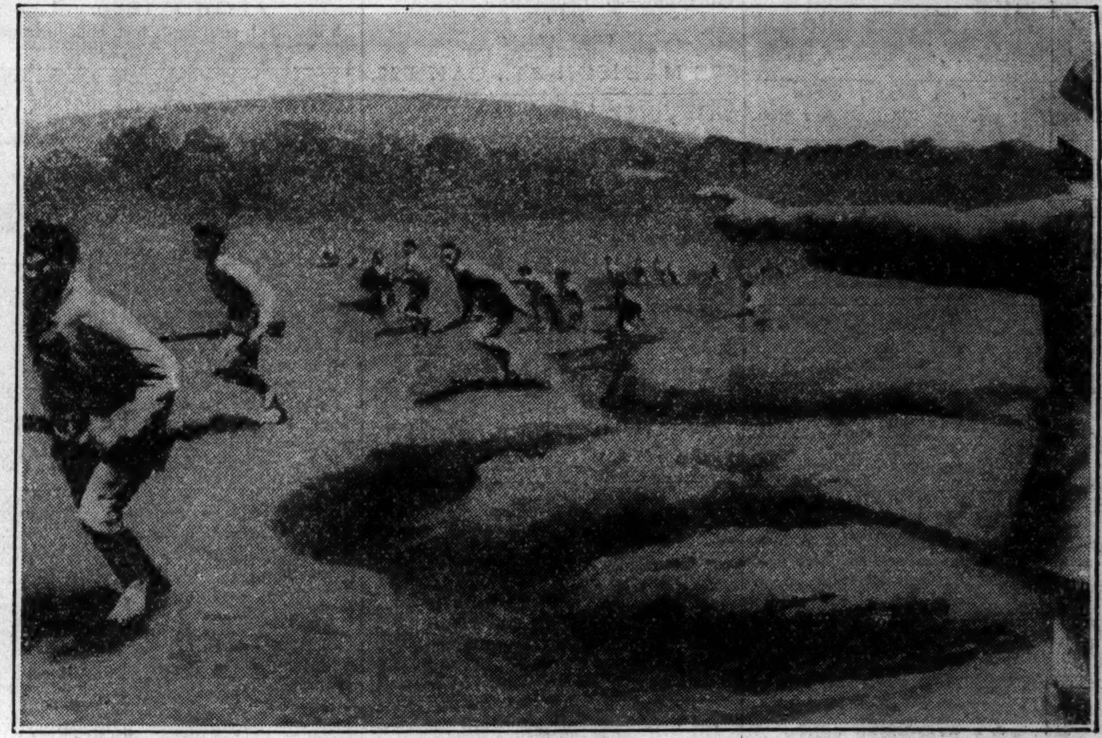

[Acme Radiophoto.]

DEFENDERS OF ETHIOPIA RUSH AGAINST FOE FROM THEIR TRENCHES—Another picture of actual fighting near Ualual, on the Ogaden frontier of Ethiopia. The troops are leaving their trench in a sally against the enemy. The Italians are reported to be advancing steadily. *(Story on page 1.)*

PATIENTS GET APPLES FROM TRIBUNE FARM—Nurse Marie Sullivan and child patients at the County hospital with some of the 28 bushels of apples delivered yesterday. In all 50 bushels have been sent to the hospital. [TRIBUNE Photo.] *(Story on page 6.)*

TEN THOUSANDTH BABY BORN AT HOSPITAL IS GIVEN $1,000—Left to right: Mayor Kelly, Mrs. Kelly, F. J. Lewis, founder of Lewis Memorial hospital, and Cardinal Mundelein, with Mrs. Albert O'Dowd and her infant son at ceremony yesterday. The baby was named George Francis O'Dowd and given check for $1,000. *(Story on page 1.)*

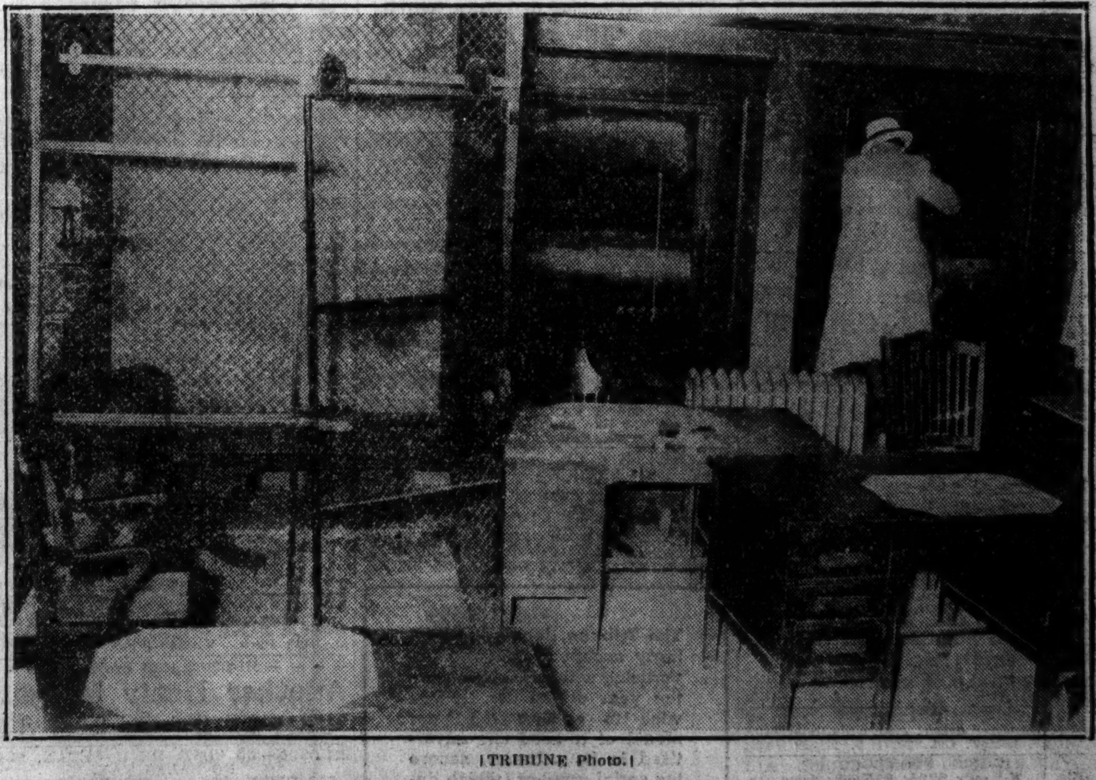

[TRIBUNE Photo.]

FEDERAL PRISONER PLEADS GUILTY AND THEN ESCAPES—After being sentenced to 18 months in Leavenworth prison, James Ward was locked in cage (left) in United States courthouse so that he might use telephone. When deputy marshal returned the prisoner had kicked door open and fled. *(Story on page 1.)*